NDP sweeps eight of 10 seats on Island; Bawlf, Stephens, Kahl go down to defeat

Home TELEPHONE 383-4111 CLASSIFIED 386-2121

The Daily Colonist.

Some sun, high 17 Weather Details on Page 2

Vancouver Island's leading newspaper since 1858

No. 126 — 121st Year | Victoria, British Columbia, Friday, May 11, 1979 | ** | 20¢ Daily, 30¢ Sunday

SOCIAL CREDIT 31, NDP 26, TORIES AND LIBERALS, 0

B.C. '79 ELECTION

● Additional coverage on Pages 8, 9, 11 and 33

Socred edge shaved

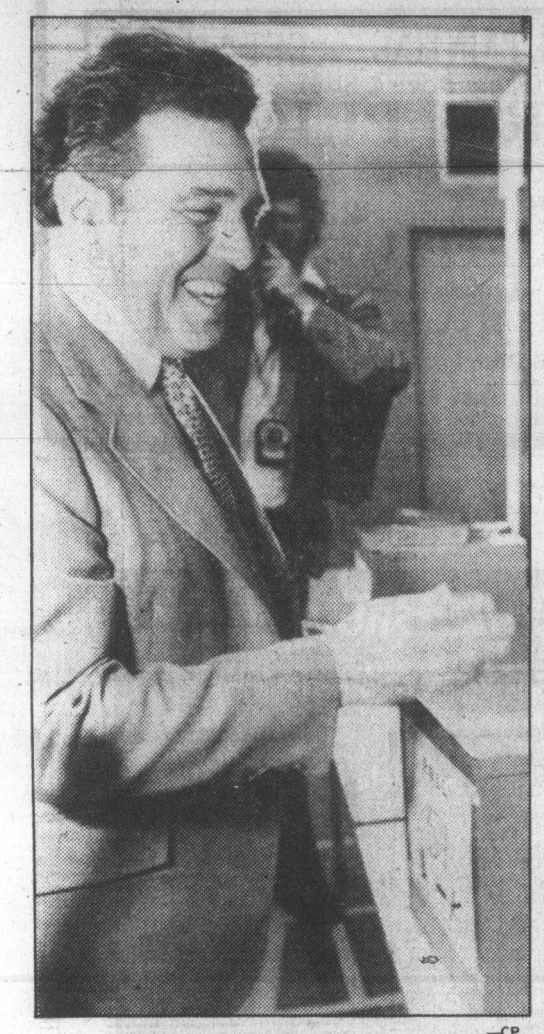

—CP

Smiling Barrett casts vote in Vancouver

Social Credit hung on to the reins of government Thursday night—with its margin reduced.

On the way to his narrow victory, Premier Bennett lost three cabinet members—Elwood Veitch, minister of tourism and small business, Cyril Shelford, minister of agriculture and Sam Bawlf, minister of deregulation.

At dissolution Social Credit held 34 seats in the House, the NDP 18, the Progressive Conservatives one and two seats were vacant. One of the vacant seats had been held by former Liberal leader Gordon Gibson. His successor, Jev Totill, lost his bid to replace Gibson and Tory leader Vic Stephens went down to defeat in Oak Bay.

The defeat of the old-line party leaders and their candidates leaves the B.C. House a two-party affair for the first time in many years.

While Premier Bennett and his Social Credit Party won the right to continue in government, the big victory of the evening went to the NDP which not only increased its MLA strength from 18 to 26 but also made major gains in the popular vote.

There were a few surprises, most of them pleasant for the NDP.

In Atlin the popular and long-time member of the Legislature Frank Calder, who switched from the NDP to Social Credit in 1975, went down to defeat ending a political career of more than 28 years as an MLA.

Joining him in the ranks of the defeated was Shelford, another long-time member who lost in 1972 but regained a seat in the 1975 Social Credit sweep.

In total the NDP gained 10 seats from Social Credit while the governing party could muster only four new seats, one in Oak Bay, one in North Vancouver Capilano and the new seats in Central Fraser Valley and Prince George.

The Prince George riding, known prior to redistribution as Fort George, had been held by Social Credit. Under the new boundaries it became Prince George North and Prince George South. In Thursday's voting Social Credit took them both.

The NDP picked up other seats as predicted by most political observers.

In Shuswap-Revelstoke, NDP strongman Bill King defeated Len Bawtry who had held the old Shuswap seat for the Socreds.

But while the NDP had a great deal to rejoice about, it wasn't enough when all the numbers were counted.

But the Socreds were not without their own riding triumphs as well as the over-all majority.

They held Boundary-Similkameen where Mines and Energy Minister James Hewitt was thought to be in trouble but held the seat.

At the other end of the Okanagan, perennial winner Pat Jordan, a minister without portfolio in W.A.C. Bennett's cabinet, fought off a stiff challenge from her competitors to keep the Okanagan Social Credit country.

In Kamloops, Environment Minister Rafe Mair was returned to Victoria, a few miles south it was Jor-

Page 2—Socreds

—CP

Premier Bennett, wife Audrey share victory kiss in Kelowna

Island riding results

Results of voting in nine Island ridings when counting ended about 11 p.m.

● Denotes incumbent, bold-face type indicates winner. Figures under riding names indicate winning party's plurality in 1975 election.

Party abbreviations: SC, Social Credit; NDP, New Democrat; PC, Progressive Conservative; Comm., Communist; Ind., independent.

Victoria

Two seats
(Socred, 458; NDP, 707)

● **Barber, NDP**	**20,762**
Hanson, NDP	**18,565**
● Bawlf, SC	15,600
Young, SC	14,618
Lindsay, PC	1,980
Lynn, PC	1,803
Easton, Ind	230

Eligible: 61,200

Oak Bay-Gordon Head

(Conservative, 3,183)

Smith, SC	**12,551**
Overgaard, NDP	6,577
● Stephens, PC	6,165

Eligible: 31,000

Saanich-Islands

(Social Credit, 4,196)

● **Curtis, SC**	**15,695**
Mika, NDP	13,645
Green, PC	2,385

Eligible: 42,242

Esquimalt-Port Renfrew

(Social Credit, 121)

Mitchell, NDP	**9,692**
● Kahl, SC	7,554
Langlois, PC	1,152
Christie, Ind	238
Williams, Ind	112
Stansall, Ind	42

Eligible: 34,792

Cowichan-Malahat

(New Democrat, 1,157)

● **Wallace, NDP**	**8,268**
Hollett, SC	6,575
Paskin, PC	954

Eligible: 25,032

Nanaimo

(New Democrat, 1,107)

● **Stupich, NDP**	**15,918**
Humble, SC	11,281

Eligible: 40,001

Alberni

(New Democrat, 1,555)

● **Skelly, NDP**	**7,343**
Van Bergen, SC	5,493
Swann, Comm.	92

Eligible: 16,725

Comox

(New Democrat, 456)

● **Sanford, NDP**	**7,984**
Doll, SC	7,301
Kellow, PC	1,700

Eligible: 29,989

North Island

(New riding)

Gablemann, NDP	**8,260**
Furney, SC	6,280
Johnson, PC	1,127
Dodman, Ind	220

Three-seat gain buoys Island NDP

By DON COLLINS
Colonist reporter

Vancouver Island strengthened its position as an NDP bastion in Thursday's provincial election as all but two of the 10 seats went to party candidates.

At dissolution the NDP held five seats, Social Credit three and the Conservatives, one. The addition of a new riding—North Island—gave the Island one more seat this time.

Much of the drama was played out in Greater Victoria where Social Credit cabinet minister Sam Bawlf and Conservative Leader Victor Stephens suffered personal defeat.

Mayor Brian Smith's convincing victory for Social Credit in Oak Bay-Gordon Head removed Stephens from the political scene and left the province represented by only two parties.

Stephens' plea to the electorate to spare B.C. from such polarization obviously fell on deaf ears. He polled little more than half the votes amassed by Smith and even ran behind the NDP's Muriel Overgaard.

Overgaard's showing was surprising in a largely affluent riding where the New Democrats have been traditional also-rans. She took 26 per cent of the popular vote.

Speculation that the popular young Charles Barber would carry running mate Gordon Hanson to victory with him in the two-seat Victoria riding proved correct. The margin of victory over Bawlf and fellow Socred Victoria Mayor Michael Young was 4,000 to 5,000 votes. Left far behind were two Tories and an independent.

Provincial Secretary Hugh Curtis gave the Island and Victoria area its second Socred seat—but not by nearly as safe a margin as his supporters in Saanich-and-the-Islands had expected. A surprising John Mika finished with more than 13,600 votes, only about 2,000 behind Curtis. Mika, a Saanich alderman and former newspaperman, ran a strong campaign against Curtis, a man with an impressive record of political victories in Saanich.

While winners and losers traded compliments in Victoria, the relationship didn't

Page 2—NDP gain

INSIDE

China, Soviets plan thaw talks —Page 3

Habs go to finals via overtime goal —Page 12

Cyrus Eaton dies at 95 —Page 32

'Thorpe proposed tin mine tomb' —Page 35

Bridge	31
Business	6, 7
Classified	37-51
Comics	34
Crossword	31
Editorials	4
Entertainment	18-21
Food	28
King Fisherman	24
Letters	5
Living	27, 30
Marine Calendar	23
Medical	29
Names in the News	35
Provincial Court	24
Sports	12-16

Election at a glance

STANDINGS

	1979	1975
Social Credit	31	35
New Democrat	26	18
Conservative	0	1
Liberal	0	1
Total	**57**	**55**

AT DISSOLUTION

Social Credit	34
New Democrats	18
Conservatives	1
Vacant	2

PARTY GAINS

NDP from Social Credit	10
Social Credit from Conservative	1
Social Credit from Liberal	1
SC new seat	1
NDP new seat	1

PARTY VOTE

	1979	1975
Socreds, 539,839	49%	48%
NDP, 505,986	46	40
PC, 54,723	5	4
Lib, 4,931	.4	8
Others, 2,420	.1	0

Task now greater —Bennett

By JIM HUME
Colonist reporter

Premier Bennett said Thursday night that at least one of his early election forecasts had come true.

"I said it would be tight, and it is," Bennett said to cheering party workers after it was conceded that Social Credit had won enough seats to form a government.

"Although it was a tight race we have been given the opportunity to continue as government," Bennett said. "The responsibility we now carry is far greater than before.

"To the defeated, my colleagues who ran with me but lost, I say 'your time is yet to come.' There are good and dedicated people in all political parties in this province. We may separate on political philosophy, but we are together in wanting the best for the people of British Columbia".

Bennett said he hoped the new Legislature would meet "not in a spirit of confrontation but with the strong desire to debate and decide issues for the betterment of all of our people."

NDP leader David Barrett pointed out to his campaign workers that their party had made great gains "in areas where we had never made gains before."

He noted that a few years ago the most popular votes the NDP could muster was 33 per cent. "We pushed that up to 39 per cent and eventually forced the other political parties to unite to keep us out of office," he told his cheering supporters. "It is a wonderful gain."

The defeat of Liberal leader Jev Tothill in North Vancouver-Seymour and Tory leader Vic Stephens in Oak Bay-Gordon Head gives the B.C. house a genuine two-party system for the first time in many years.

Polling snafus horrendous—official

By PAUL BENNETT
Colonist reporter

The provincial enumeration set into motion last November led to major problems Thursday at the polling booths.

Saanich-and-the-Islands returning officer James Robertson said the problems were "just horrendous" and he would be recommending "to whichever party wins the election a total revamp of the Provincial Elections Act to bring it into the 20th Century.

"It's not the fault of the registrar of voters, who has done a good job considering the limited funds available. The whole act must be redrawn and sufficient funds made available to the registrar to carry out his task."

Robertson said whole areas had been omitted by the enumerators who began revising the provincial voter's list last November. He said two were near Strawberry Vale and Royal Oak.

In Victoria, an assistant to returning officer Michael Hutchinson estimated at least one voter out of 10 had to cast a Section 80 ballot because his or her name had been left off the list.

The problems were not confined to the Greater Victoria area.

In Alberni, the number of people left off the voters' list ran so high that returning officer Denis Thain said he was in danger of running out of Section 80 ballots.

Those are ballots kept in sealed envelopes until the name of the voter is checked against the official list. "And 99 per cent of those will probably be disallowed," Thain said.

A random check of polling stations in the Greater Victoria area revealed similar

Page 2—Reform

OFF PAGE ONE/WEATHER

PM's patriation plan 'gun to the head,' says Clark

Colonist wire services

Prime Minister Trudeau's proposal to patriate the constitution unilaterally was tantamount to putting "a gun to the head" of Canada's premiers, Conservative leader Joe Clark said Thursday.

The 39-year-old Clark told reporters after a meeting with Prince Edward Island's newly-elected Conservative Premier Angus MacLean that Trudeau's position on the constitution was unacceptable.

"You do not put a gun to the head of the premiers of Canada," Clark said. "I don't think there's much value in going around threatening unilateral action on matters that should and could be the subject of agreement."

Trudeau told a large audience at Toronto's Maple Leaf Gardens that he will bring the 10 premiers together once more, but if there was no agreement to patriate the century-old British North America Act from England then Ottawa would act alone.

Clark said a federal Conservative government would hold frequent federal-provincial conferences on the constitution and other matters early in his first term.

"I would not start my career as prime minister uttering threats to the premiers of Canada," he said.

The Tory chief also said he had no plans to reintroduce the federal government's referendum legislation except to respond to a Quebec vote that did not settle the sovereignty-association question.

"There should be a power nationally to respond to a referendum that may be taken in one province," he said.

"But I would want that referendum to be specifically authorized by the government of Canada rather than giving to any federal government the immense power that was sought in legislation that Mr. Trudeau brought before the House."

Meanwhile in Toronto, NDP leader Ed Broadbent attacked Trudeau on Thursday for making repatriation of the constitution the prime issue of the Liberal Party campaign when "surely the first priority has to be the repatriation of Canada's economy".

"I want to repatriate the constitution ... and people all across Canada want, at long last, to have their own constitution," Broadbent told more than 2,000 cheering and clapping Toronto teachers at their annual meeting.

"But surely the first priority is the repatriation and control of our own economy," he said as the audience, packed into venerable Massey Hall, erupted in clapping and cheering.

Broadbent lashed out at Trudeau for dividing the country during the past 11 years, most recently on a visit to the Prairies where he met farmers and cautioned them to "beware of Eastern trade union bosses."

"The message was clear —to get votes out of a western concern. Surely that was an act of a desperate man," the NDP leader told the largest and warmest non-party audience he has faced so far in the campaign.

He charged that the Liberals have not offered Canadians any long-term solutions to create jobs but merely "gimmicky stuff" to get through elections.

Out but not down, Stephens pledges

Progressive Conservative leader Victor Stephens conceded defeat early Thursday night but said he intended to keep a high profile on the B.C. political scene.

Stephens held the seat since March, 1978, when he won a byelection for the seat vacated by Scott Wallace. He served one term in the provincial House.

"All I can say is that in a democracy the people speak, and I abide by that decision," Stephens said in conceding to Brian Smith, Social Credit.

" But I've never been a quitter. I have no intention of just lying down."

Stephens said he was proud to have "lost on my own terms, not on somebody else's terms. Losing on my own terms is much better than losing on somebody else's terms."

Stephens said he had thought early in the election campaign that polarization had ended in B.C. politics.

"But I guess I was wrong," he said. "There can now be no question that this is a two party province. I thought polarization was breaking down and said so and now obviously what I was saying was not accepted."

He said he had too much of his life invested in politics to quit now.

"Obviously I have to sit down and think about a few things," he said. "I've been fired for the first time in my life . . . but I'll be back somewhere down the road so don't go away."

—Colonist photo by Ian McKain

Stephens consoled by party supporter after Tory's defeat

NDP gain on Island

From Page 1

appear as cosy in Saanich-and-the-Islands. Curtis said the NDP had been guilty of spreading misinformation, and Mika attributed Curtis' success in part to a last-minute play for publicity.

In Esquimalt-Port Renfrew it was a case of sweet revenge for police sergeant Frank Mitchell, who defeated Social Credit's Lyle Kahl. Kahl had edged Mitchell by a mere 121 votes in 1975.

Everything north of Greater Victoria remained in NDP hands.

Colin Gabelmann, a former mainland MLA, took the new North Island Riding for the NDP as most observers had expected and there were no surprises in Nanaimo where David Stupich had his biggest win ever, taking 58.3 per cent of the popular vote and winning 17 of the 18 polls.

Redistribution had chopped choice NDP territory out of both Comox and Cowichan-Malahat. But suspicion that both ridings might fall proved wrong as Karen Sanford held on to Comox and Barbara Wallace was returned in Cowichan-Malahat.

Robert Skelly, supposedly facing a strong challenge in Alberni, went out in front early and won going away.

Reform of act urged

From Page 1

problems, with people who have died or left the country being on the list, while long-time residents had been omitted.

"They ought to get rid of this," said one disgusted polling clerk, pounding on the thick, beige-colored voter's list at Cloverdale Elementary School in Victoria riding.

The clerk told the *Colonist* of anomalies such as an elderly couple who have lived in the area for many years being left off, while their daughter was on.

A redrawing of polling boundaries along Quadra meant that people who lived across from Cloverdale and had voted there for years had to make a trek of several blocks to the polling station at Quadra Elementary, Quadra at Finlayson.

At Glanford and Royal Oak schools, in Saanich-and-the-Islands, a similar tale of many people being given Section 80 ballots because they are not on the list was told by polling clerks.

Under Section 80 of the Provincial Elections Act, if a person has a reason to believe he is on the list he can swear to that effect and be given a ballot which is sealed and opened only if the name checks out on a master list. Otherwise the vote is left sealed and declared void.

"Actually," said one clerk, "it's just a convenient way of avoiding arguments from disenfranchised people."

Patients on the fourth floor at Royal Jubilee Hospital lost their franchise, said Vic Williams, a third-floor patient at the hospital.

Williams said two young people, a man and woman, were at the Jubilee going from ward to ward collecting ballots from patients.

However, Williams continued, they didn't get to the Ward 3 until 7:55 p.m. and only finished that ward because they stayed after the 8 p.m. deadline.

He said more than 100 patients on the fourth floor weren't able to cast ballots.

North Island returning officer Wilf Shipway said there was a very heavy absentee ballot in some small polling areas, with the result that extra ballots had to be flown in.

In Comox, returning officer William Mitchell reported an extremely heavy advance poll.

Socreds again

From Page 1

dan, then down into the South Okanagan where Premier Bennett was re-elected and the southern anchor where Hewitt held firm.

On Vancouver Island it was almost a clean sweep for the NDP with Social Credit able to retain only two of the eight seats up for grabs.

They were held by Provincial Secretary Hugh Curtis, Saanich and the Islands, and Brian Smith who wiped out the Conservative Party he supports federally in Oak Bay.

The weather

May 11, 1979

Sunny with a few cloudy periods. Winds moderate westerly near the water. Thursday's precipitation: trace. Sunshine 42 minutes. Recorded high and low at Victoria airport 13 and 6. Today's forecast high and low 17 and 6. Today's sunrise 5:39, sunset 8:42. Moonrise 8:22 p.m., moonset 5:52 a.m. Saturday outlook: sunny.

East coast of Vancouver Island — Sunny with a few cloudy periods. Winds light. Thursday's precipitation: trace. Recorded high and low at Nanaimo 14 and 6. Forecast high and low 17 and 6. Saturday outlook: sunny.

West coast of Vancouver Island — Cloudy with sunny periods. Winds light. Forecast high and low at Tofino 15 and 5. Saturday outlook: sunny periods.

North coast of the Mainland — Cloudy with sunny periods. Winds moderate to fresh westerly to southwesterly. Forecast high and low 12 and 4. Saturday outlook: showers.

Extended outlook, Sunday through Tuesday — little or no precipitation and a little warmer. Highs 16 to 22. Lows 8 to 12.

READINGS

	Max.	Min.	Perc.
St. John's	6	1	5.4
Halifax	22	5	0.3
Fredericton	21	14	—
Charlottetown	15	4	—
Montreal	21	16	—
Ottawa	23	15	—
Toronto	29	15	0.3
Thunder Bay	7	4	28.2
North Bay	17	9	—
Kenora	2	0	3.4
Winnipeg	4	—1	3.2
Churchill	—1	—7	—
The Pas	7	—4	—
Brandon	3	—2	0.6
Regina	8	—1	—
Saskatoon	12	—2	—
Prince Albert	10	—3	—
North Battleford	14	—1	—
Swift Current	13	—2	—
Medicine Hat	18	0	—
Lethbridge	17	—1	—
Calgary	15	0	—
Edmonton	15	3	—
Cranbrook	15	1	—
Castlegar	17	2	—
Penticton	20	2	—
Revelstoke	14	2	—
Vancouver	13	8	—
Prince Rupert	9	5	11.4
Stewart	11	5	2.8
Port Hardy	11	6	7.2
Tofino	12	6	10.3
Comox	14	8	—
Prince George	15	—1	2.1
Williams Lake	17	2	—
Kamloops	21	6	—
Whitehorse	9	—5	—
Fort Nelson	13	0	—
Fort St. John	14	1	—
Peace River	14	—2	—
Yellowknife	9	3	—
Inuvik	1	—13	—
Seattle	16	7	—
Spokane	14	4	—
Portland	18	6	—
San Francisco	23	9	—
Los Angeles	21	11	—
Phoenix	27	9	—
Las Vegas	24	12	—
Chicago	30	20	—
New York	33	22	—
Miami	31	27	—

TIDES AT VICTORIA
(Tides listed are Pacific Standard Time)

	Time H M	Ht Ft.	Time H M	Ht Ft.	Time H M	Ht Ft.	Time H M	Ht Ft.
11	0110	8.1	0835	1.9	1635	6.9	2005	6.4
12	0150	8.2	0915	1.3	1800	7.1	2050	6.7
13	0200	8.3	0955	0.9	1905	7.4	2150	6.9
14	0245	8.3	1035	0.7	2000	7.7	2240	7.2

TIDES AT SOOKE

	Time H M	Ht Ft.	Time H M	Ht Ft.	Time H M	Ht Ft.	Time H M	Ht Ft.
11	0015	8.7	0805	2.2	1415	7.0	1845	5.8
12	0030	8.9	0845	1.7	1510	7.1	1930	6.1
13	0105	9.1	0920	1.3	1600	7.1	1945	6.4
14	0135	9.2	1010	1.2	1710	7.1	2020	6.6

TIDES AT FULFORD HARBOUR

	Time H M	Ht Ft.	Time H M	Ht Ft.	Time H M	Ht Ft.	Time H M	Ht Ft.
11	0315	9.6	1015	2.2	1745	9.8	2240	7.4
12	0345	9.7	1055	1.5	1840	10.1	2320	7.7
13	0410	9.7	1125	1.1	1915	10.3		
14	0020	8.0	0450	9.6	1200	0.9	2005	10.5

ART ½ PRICE SALE

● SATURDAY, MAY 12 11 a.m.-5:30 p.m.
● SUNDAY, MAY 13 1-5:30 p.m.

BUY ONE OIL PAINTING . . . GET 2nd ONE
(Same Price & Size)
FOR ½ PRICE

8x10" size Now Only .. $2-$12
16x20" size Now Only $25
20x24" size Now Only $35
24x36" size Now Only $49
24x48" size Now Only $59

Famous European Gilded Frames at Wholesale Prices.

★ RED LION MOTOR INN ★
3366 Douglas Street, Victoria
ZAN ART GALLERY
"Mark of Excellence and Quality"

CHARGEX VISA

Who can resist a little Baby Duck?

This bubbly blend of a rich red wine and a sparkling white has a refreshing taste you'll really take to. Beautiful. No wonder at any get-together, a little Baby Duck is right at home.

ANDRES
VINTNERS OF FINE WINES

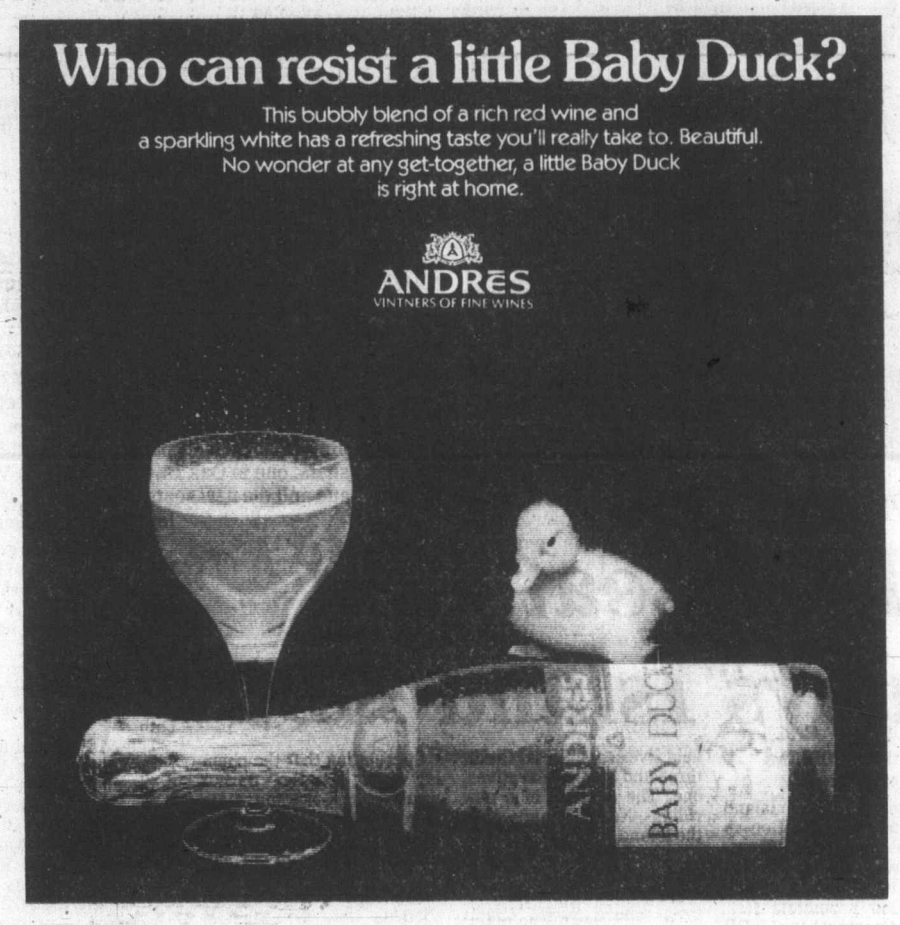

This King or Queen Size Waterbed with Complete International Package Regularly $599, This Week's Special

$499

Package includes base and pedestal, frame, mattress, heater and controls, safety liner, cotton mattress cover, delivery and set-up. At a complete jump-into-bed price — no extras to buy!

386-8858
1124 BLANSHARD

international waterbed
(VICTORIA)

—AP

Parents charged

Suzette Halper and her husband Edward of Queens, N.Y., were arrested Thursday and charged with manslaughter and criminally negligent homicide in the deaths of their two children, Arthur, four months, and Darwin, who died at 15 months of age.

China, Soviets plan thaw talks

PEKING (UPI) — China and the Soviet Union, bitter ideological foes since the late 1950s, have agreed to hold comprehensive talks that could bridge the deep gap between the two Communist giants, Chinese sources said Thursday.

The dramatic development came as Vice-Premier Deng Xiaoping (Teng Hsiaoping) advised the United States not to "put your trust blindly" in the Soviets, on a strategic arms treaty or anything else.

The Kremlin, which barely acknowledged the S.A.L.T. treaty agreement Thursday, had no comment on the reports of talks with China. But the new Communist rapprochement began last month in Moscow, when Soviet Foreign Minister Andrei Gromyko sent the Chinese a note urging direct talks.

The Chinese sources said the talks—there was no indication when or where they could begin—would focus on the two nations' bitter border dispute as well as the subject of improving relations and developing trade, scientific and technological exchanges.

China, which claims Soviet troops illegally occupy about 386,000 square miles of Chinese territory, has been negotiating that highly volatile issue for years.

The border dispute brought the Soviets and Chinese to the brink of all-out war in March 1969, when their soldiers battled for control of an island on the Ussuri River in Siberia.

In his comments about a new S.A.L.T. treaty Thursday, Vice-Premier Deng said China did not oppose any new agreement between the United States and the Soviets. But he warned no arms pact would slow Moscow's policy "expansionism."

Deng, talking with American journalists after a meeting with Commerce Secretary Juanita Kreps, said, "We are not against this agreement. We are not against negotiating.

"But we do not think you should put your trust blindly in any such agreements."

Deng
. . . 'beware S.A.L.T.'

SOS in the sand brings relief

SCOTT AIRFORCE BASE Ill. (UPI) — A U.S. navy plane Thursday spotted an SOS drawn in the sand on a small island in the Pacific and on closer observation saw about 20 persons near some tents and huts, said a spokesman for a search and rescue group at Scott Airforce Base.

The aircraft dropped communication equipment on the island located about 670 kilometres south southeast of Guam, but were unable to make contact with the people below apparently because of technical difficulties

Shortly afterward the words "food, water, we need rice," were scrawled in the sand followed by a message saying "three head injuries."

The plane, which had been flying a routine patrol in the area, then dropped food, water and survival suppplies

The spokesman for the Aerospace Rescue and Recovery Service at Scott AFB, said a C-130 helicopter of the recovery squadron stationed at Kadena Air Base, Okinawa, is standing by to drop additional emergency supplies and medically trained para-rescue people on the island, in the event a vessel near the island is unable to assist.

Carter loses in bid to ration gasoline

WASHINGTON (AP) — The House of Representatives on Thursday rejected President Carter's request for standby gasoline rationing authority despite an impassioned appeal from Speaker Thomas O'Neill that "this is the only plan you have."

The vote was 246 to 159.

The vote killed the twice-modified plan that would have given the president to order gasoline rationing in times of severe energy shortages.

O'Neill blamed parochial interests for torpedoing the proposal, saying legislators looked only at how the plan would affect their own areas.

"Today I'm shedding a tear for America, he said in an emotional speech from the floor. "This is the only plan you have."

White House analysts had feared that modifications made to pick up needed votes from senators from large rural states would cost the plan support among urban legislators in the House.

Carter had submitted the plan under a 1975 law requiring him to do so and giving Congress 60 days in which to act on it.

The U.S. Senate had approved the plan Wednesday by a 58-to-39 margin.

Energy Secretary James Schlesinger, testifying Thursday before the House ways and means committee, asserted: "Unless there is a major debacle in the international arena — there is zero probability of gasoline rationing."

But House Republican Leader John Rhodes of Arizona urged rejection, saying even though the proposal was called a standby plan, "within a very short period of time, you will find it implemented."

ROCKWELL TOOLS
15% OFF
PORTABLE TOOLS IN STOCK
3 only—
10" Bandsaws w/stands $239.00
ISLAND MACHINERY LTD.
617 Chatham St.
385-5500

CORPORATION OF THE CITY OF VICTORIA

NOTICE OF HEARING

NOTICE IS HEREBY GIVEN that all persons deeming their interest in the following matter will be afforded an opportunity to be heard before City Council at a Public Hearing to be held in the Council Chamber, City Hall, on THURSDAY, MAY 17, 1979 at 7:30 p.m.

"Zoning Bylaw, 1956, Amendment Bylaw (No. 565)"
(APC #214-175)
to amend the Zoning Bylaw by eliminating the requirement that in the R-1C Zone a building may not be used as a group home unless it has first for a period of five years been used for a different purpose.

A copy of the draft bylaw may be inspected in the Douglas Street foyer, City Hall, between the hours of 8:30 a.m. and 4:30 p.m. any day City Hall is open for business prior to the hearing. Further enquiries should be directed to the Department of Community Development, Tel: 385-5711, Local 290.

City Hall
Victoria

Colin F. G. Crisp
Assistant Municipal Manager

Mom
deserves a gift from Francis

We've got just the sort of things Moms like to suit your budget whatever it is.

- Charms
- Charm Bracelets
- I.D. Bracelets
- Anklets
- Gold Chains
- Pendants
- Pierced Earrings
- Lighters
- Rings
- Watches
- Jewel Boxes

Convenient Budget Terms
Open Daily 8:30 to 5:30
Mon. through Sat.
We validate tickets for Fisgard Parkade
CHARGEX VISA
F. W. Francis Ltd.
SINCE 1921
Phone 384-7611 1684 Douglas Street
Kitty Corner from the Bay

U.K. forces a priority —Thatcher

LONDON (Reuter) — Prime Minister Margaret Thatcher on Thursday pledged Britain to play its full part in countering what she called the military threat in Europe.

In a state dinner address honoring West German Chancellor Helmut Schmidt, the newly-elected prime minister said: "We share a common interest in a military balance between East and West, for we share a common belief that such a balance genuinely contributes to stability and peace in Europe."

Thatcher, making her first major policy speech since her Conservative government came to power last week, said it is her government's intention to maintain and improve the capability of Britain's armed forces.

"We shall play our full part, with such measures as may be agreed to be necessary, in countering the military threat," she said.

In her speech, she did not name the Soviet Union.

Shortly before the dinner, Thatcher and Schmidt held a two-day meeting on European economic and defence issues and other world problems.

On membership in the nine-country European Common Market—an issue which still causes controversy in Britain—the prime minister said:

"Ours is not a grudging acquiescence in community membership.

"We believe it is not only right for Europe but right for this country. Our purpose is to engage fully and actively with our partners in developing the community."

But she warned other Common Market members that they would not find the new British government "a soft touch."

"We shall judge what British interests are and we shall be resolute in defending them," she said.

Thatcher added that it was unacceptable for Britain to carry the burden for paying the enormous costs of storing and disposing of unwanted community surpluses.

The prime minister also said Britain must have a community agreement on the fishing industry which took "our special position into account."

Labor split looms

LONDON (AP) — A yeoman of the Labor party's left wing withdrew from James Callaghan's opposition directorate Thursday, indicating a split in the party and a possible fight for succession when the former prime minister steps down as party leader.

Anthony Wedgwood Benn, who renounced his hereditary title of Viscount Stansgate 15 years ago and prefers the name Tony Benn, said he would not participate in Labor's "shadow cabinet," the traditional opposition to the party in power.

Benn, 54, was energy minister in Callaghan's government, which was ousted by Margaret Thatcher's Conservatives in elections last week.

Benn's manoeuvre, described by one newspaper as a "fight for the soul of the party," was considered as the start of a bid for party leadership after retirement of the more moderate Callaghan, 67.

Thatcher's Conservatives took power one week ago by capturing 339 of the 635 seats in the House of Commons, while the Laborites won 268 seats.

Benn said he had decided not to accept a leadership post in the House of Commons so he could be free "to speak my mind."

Callaghan had expunged the radical proposals from Labor's election platform.

WORLD LEADER

Good taste and outstanding quality...
these are the reasons for Rothmans success
throughout the world.

The best tobacco money can buy

Warning: Health and Welfare Canada advises that danger to health increases with amount smoked - avoid inhaling.
Average per cigarette - "Tar" 16 mg. Nic. 0.9 mg.

Colonist

Comment

FRIDAY, MAY 11, 1979

An uneasy victory

THE ELECTION that really didn't have to happen is finally over with Bill Bennett's Socreds still in office but not nearly so comfortably as before.

It was a hard fought battle all along the line with the far from dead NDP inflicting some grievous injuries upon the governing party before the cease-fire was sounded, not the least of these being the loss of three cabinet ministers and the elimination of several tyro candidates with front-bench potential.

There were, naturally enough, surprises and disappointments for both parties. For the Social Credit Party — despite its victory — the close finish of the contest cannot help but bring home the realization that for all its wishful thinking, it does not mean all things to all people.

For the New Democrats it carries the message that a majority of British Columbians — a slim one, true, but enough — have not forgotten the debacle of Dave Barrett's earlier ill-starred 1,200 days.

For Premier Bennett it now means the formation of a new government, one that hopefully will not only still be able to balance the budget and keep the province's economy on the rails but become a little more people-conscious than was his previous administration.

For NDP leader Dave Barrett it now means a re-evaluation of his leadership. Certainly, there was little lacking in his generalship during the campaign. He did remarkably well. But he still ended up a loser.

And, sadly, political parties — even those of the soft-hearted socialist kind such as the one he now leads — have little time for losers.

Better or worse?

NO MATTER how much we may wish it were otherwise there seems to be no end to the number and complexity of questions involving human relations. The discovery that there are no answers to a problem does not make it disappear; and an incorrect response may make matters worse. We try to deal with issues to which the number of replies is about equal to those involved. Today very few would argue about the shape of our own planet — has it not been photographed from the moon? But what is now a simple question caused violent argument for centuries, even to the point of making the matter a religious issue with tragic consequences for those who refused to agree with the prescribed viewpoint.

For several weeks we have been listening to answers to problems given by those seeking to become the arbiters of our political future. We never expected much change from the usual pattern — gifts which are first filched from the pockets of the recipients, appeals to popular sentiments and policies which often display nothing so much as the general ignorance of the proposer. We may have no right to expect positive answers like the one concerned with the shape of Earth, but we should be more critical of the attempt to make appeals to our baser instincts sound like the voice of reason.

Science theorizes, measures and experiments to obtain its answers, philosophy attempts to analyse and reason to reach conclusions, but democratic governments feel compelled to mix popular opinion into what is often partial knowledge and turn this witches' brew into law. The cement sets before the design of the building is properly understood.

To answer the question, "Is the state of our politics getting better or worse?" our answer would have to be, "Yes, probably."

Kenneth McDonald

'. . . such times may come, who knows?'

TORONTO — When the constraints of time and the Constitution forced the prime minister to call an election, he naturally picked the date most favorable to him. Late May is a good time in Canada, a time of hope and renewal, good, he would assume, for him.

Yet it may turn out the other way. He, after all, is the **old** leader. Unable to defend an 11-year record of inflationary spending, and of antagonistic policies that have divided the country as never before, he is reduced to attacking his opponents.

Joe Clark, on the other hand, is the young aspirant, hopeful, with a view of a greater Canada that he will do his best to encourage and bring about.

The central issue is said (by the Liberals) to be leadership. They're careful, of course, not to say in which direction, but the evidence haunts them all the same.

Not long before joining the Liberal party, Pierre Trudeau wrote: "I believe in the necessity of state control to maximize the liberty and welfare of all." After becoming its leader, he said: "Just because the Liberal party has changed its philosophy you shouldn't assume that I've changed mine."

Whatever one's personal view of politics, there is no denying the magnitude of that achievement. Only a political strategist of uncommon ability could turn Canada's dominant party in so short a time from middle of the road liberalism to left of the road socialism.

Whether it was an honest thing to do, and whether the leaders of the Liberal establishment were honest to condone it, may have been both to him and to them, irrelevant. Power was the goal, power was seized and, until now, power has been kept.

And yet . . . There must have been moments when those same Liberals recalled Lester Pearson's warning that the Canadian prime minister of a majority government is "the nearest thing to a dictator — if he wants to be one." In their hunger for power they had fallen in behind a single-minded

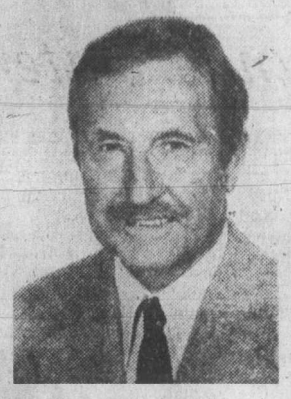

intellectual ("He knows where he is going and why." — Gerard Pelletier, 1977) whose first act was to remove from Parliament its age-old power to control spending. Country or party? Democracy or one-party government?

"Some legitimate and even convincing cases have been made that in certain countries at certain times that (one-party democracy) is a good form of democracy. I wouldn't be prepared to think I would be successful in arguing that for Canada at the present time, but such times might come, who knows?" — P. E. Trudeau, 1977.

If the Liberals are right, and the issue is leadership, then Canadians have a choice between the exponents of two quite different kinds.

They have seen the first kind in action for 11 years. Dictatorial in effect, it set out to recast Canada in a mold formed long before by one man. It was to his vision, to his interpretation of the world, that Canada must be made to conform. The changes he has wrought bear witness both to his determination and to the vulnerability of the parliamentary system, as foreseen by Lester Pearson.

In this Spring of 1979 Canadians have a choice: between the old leader with his fixed ideas and the young one who has ideas of his own but who is also ready to listen to other people's.

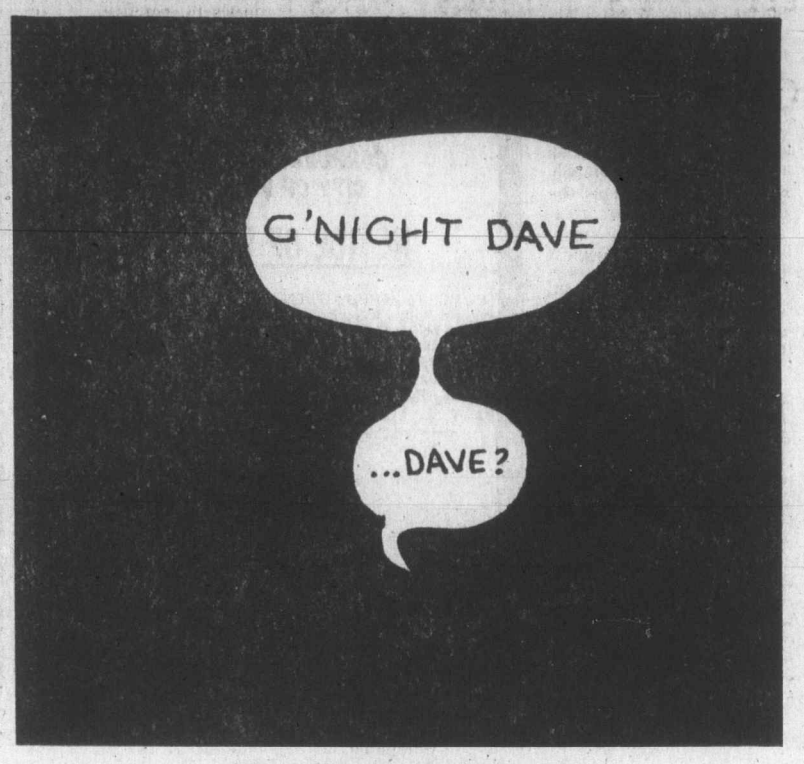

Paul Hellyer

The confrontation too pat to have been accidental

OTTAWA — Stumping the prairies with Pierre Trudeau is like a foray into Quebec with Joe Clark. Everything is first class inside the chartered DC 9 — plenty of Bourgogne Aligote 77 with the Brochette des Crevettes Indienne and Cote de Beaune 76 with the Beef Stroganoff. But outside it's political desert as far as the eye can see with only a hint of an occasional oasis on the horizon.

A month ago the Liberals faced the prospect of being wiped out from the Rainy River to the Rocky Mountains. Both their Manitoba seats were gone — one in the October by-election and the other by defection (James Richardson). Jack Horner looked like a dead duck in Crowfoot; and the three Saskatchewan Grits, including Otto Lang, were all in trouble.

So it was a question of credibility as well as pride which impelled Trudeau to invest days of effort in a task about as rewarding as panning a gravel pit for diamonds. No party can claim to be "national" without at least token representation in every region.

An overnight stop in Winnipeg permitted a TV interview with newsman John Robertson. His questions to Trudeau were posed with the finesse of an elephant in a flea market. Have you been around too long? Why is your party, like the nomadic Buffalo, near-extinct on the prairies? It must grieve you that westerners find bilingualism repugnant? Why did you break your promise to provide 800 jobs for Winnipeg aircraft maintenance workers and, consequently, why should we believe anything you say now?

Journalists watching on a CBWT monitor kept wondering why the PM didn't punch him out, or at least get up and walk out. But Trudeau kept his cool and bent each barb to his own advantage.

As outrageous as it

seemed, the confrontation was too pat to be accidental. The idea originated with Lloyd Axworthy, candidate for Richardson's seat and the Liberal's brightest hope in Manitoba. It was the technique John Kennedy used to diffuse the religious issue when he was running for the U.S. presidency. Bring it out in the open, talk about it and let some of the steam out.

The offensive questions were the ones that reoccurred most often when Liberal canvassers knocked on doors. The PM's own skilful answers flashed on the screen in thousands of living rooms simultaneously would be very effective. Good politics!

The next two days in Saskatchewan proved that the Liberal party is still alive and kicking in that corner of Canada. Trudeau alternated between sketching a vision of a united country, full of hope and promise, and dumping on Joe Clark and the NDP. Canada was like a gothic arch, he said, made up of stones held together by a keystone — a strong federal government without the keystone, or if it were too heavy on the other hand, the whole structure would crumble — an interesting analogy that conjured up a mental image of the Rolling Stones.

Then he likened Joe Clark to a weathervane turning always into the prevailing wind. Clark had changed his mind on negotiating with Quebec, the significance of deficit financing, and when the wind blew from a Toronto synagogue, he altered his stand on moving the Canadian embassy in Israel to Jerusalem. You can't run a country like that, thundered Trudeau as he pictured his PC opponent as prairie tumbleweed drifting aimlessly across the landscape.

The PM dismissed the NDP with almost equal disdain. "They can cajole and even bargain with a minority government but they won't be part of it. The NDP has lost its prairie radical roots and has become a handmaid of big industrial unions," he said, as he took up the theme of Liberal ads trumpeting that Alan Blakeney is not controlled by (CLC) boss McDermott, but Ed Broadbent is, and that's the difference — a thought provoker for prairie farmers.

Not everyone who heard the PM was convinced. In North Battleford a man replied "more or less" when asked if he liked the PM's pitch. "Probably less," he shrugged, when pressed to state a preference. But partisans were delighted, and many of the curious and undecided were favorably impressed.

It's too soon to say whether the gargantuan effort will yield two seats or five. But at least the PM was in there pitching — and pitching well.

(c) Toronto Sun Syndicate

Richard Jackson

But he doesn't play the part in front of Quebec audiences

OTTAWA — Pierre Trudeau is "a great showman," one of the Liberal party's backroom boys is telling the world. But what he isn't saying is that the prime minister's lead-off "act" in his regular platform appearances is not original.

It's not really Pierre Trudeau playing the part of prime minister fighting for the life of his government.

Rather it is a clear copy of Hollywood actor George C. Scott playing the role of General George Patton leading the American troops in the bitter Battle of the Bulge.

This particular Liberal backroomer serves as the party intelligence agent assigned to feeling the pulse of the news media as it flies into Ottawa on weekends with the party leaders after five or six days in the field.

He listens to what the media is saying — not in the paper nor on the air, but among themselves — about how the leaders are doing.

Presumably then, after making his soundings, he summarises in an intelligence report to Liberal campaign commander Senator Keith Davey for whatever bearing it might have on strategy in the remaining days of the campaign.

But listening is not the Liberal backroomer's only function.

He talks, too — or more accurately, plants ideas helpful to the Liberals — as any good propagandist should.

He's been very proud of the "tough guy" image of the prime minister, making snide comparisons to what he calls "the kid, Joe."

He talks a lot about the "great tableau" Trudeau presents when he stands up there in the spotlight on the stage, a sole microphone before him and a huge Maple Leaf flag, often brilliantly backlighted behind him.

It's a great frame for The Man; very dramatic; attention rivetting. But it's old stuff. Old since George C. Scott did it in uniform in that splendid war movie "Patton."

Trudeau even looks the part. Put a uniform on him — he's already got the replica of the gun belt, into which he hooks his thumbs — and you've got the fighting hero, battling to save Canada from the separatists.

But to those who have

been listening and watching closely it has one basic flaw. Trudeau does not play the part in front of Quebec audiences.

There's no fire-in-the-eye defiance of the separatists. Instead, in Quebec, the prime minister, carefully avoiding any harsh words about the separatists themselves, gives the French-Canadian voters a very nice and effective soft sell on the benefits of Confederation.

In Quebec it's not a fighting pitch — with all the dramatic staging — for the preservation of Quebec against the wicked machinations of the scheming separatists.

Nothing heroic; no suggestion of George C. Scott and General Patton.

It's a sensible bread-and-butter pitch to the stomach and the feelings of well-being and security of Quebec in Confederation.

This is not to say there is anything less than honest or honorable in that approach. It's just to say that it's different from the Fighting Trudeau, the Crusading Prime Minister you see and hear in English Canada.

Joe Clark, the Conservative leader who is learning fast not to mince words — and realizing that nice guys don't always win — comes straight out with it: "Trudeau is soft on separatism."

Erma Bombeck

My mom was visiting the other day and in anticipation of *Mother's Day* I started to sing a traditional song that has always given both of us a lump in our throats.

M is for the (C)oupons in her cupboard,
O is for the (H)alf-price sales she haunts,
T is for her (E)nergy-saving tactics,
H is for her (A)nti-extravagance
E is for her (P)atience in recycling,
R means (Y)ears of saving foil and twine,
Put them all together they spell . . . MOTHER,
but that is not the bottom line.

Mom has always been sensitive about my lack of thrift. The day she saw me throw away a zippered bag of plastic that had only held shredded lettuce, she told everyone, "I have no daughter. She was lost in the war."

I have to admit that perhaps thrift skips a generation. Somehow, I never shared my mother's zeal for conservation. She invented knots in shoelaces. The first time I saw a whole pair of shoestrings, I thought there was something wrong with them.

She launders aluminum foil and dental floss and hangs them up to dry. She cuts the bottoms off plastic tubes of hand lotion, rinses out bottles of bleach and liquid soaps and has saved every box she has ever received anything in.

In all the years I have known her, I have never known my mother to throw away a rubber-band. Her gifts are in boxes that have been in reruns for as long as I can remember.

No leftover is too small to save. No remnant is too skimpy to hang onto. No sample is sparse enough to pitch out.

She's a wonderful manager, a no-nonsense saver and a credit to homemakers everywhere. But when she is around me she drives me crazy trying to convert me to Saver's Paradise.

I see you're still throwing money down the drain," she said, plucking a piece of chicken skin out of the sink.

"When I eat it, it settles on my neck," I said.

As she shook her head I started to sing, "*M is for the (C)oupons in her cupboard, O is for the . . .*"

She got a lump in her throat. I got mine elsewhere.

(c) Field Enterprises, Inc.

Today in History

Canada paid the Hudson's Bay Company $11 million for its territorial holdings in Rupert's Land and the Northwest Territories 109 years ago today — in **1870**.

This extension of Canadian boundaries, without inviting the opinions of the inhabitants, had led a few months earlier to Louis Riel's establishment of a Metis republic in the Red River colony.

This was suppressed by military force and, as a result, Manitoba was set up as a full-fledged province.

1854 — Ottmar Mergenthaler, inventor of the linotype, was born.

1867 — The Treaty of London granted Luxembourg a status of permanent neutrality.

1880 — Sir A. T. Galt was appointed Canada's first high commissioner to Great Britain.

The Daily Colonist.

1858 1979

Published every morning except Monday by The Colonist Publishers at 2621 Douglas Street, Victoria, B.C., V8W 2N4, a division of F.P. Publications (Western) Limited. Second class mail registration number 0516. All undelivered copies or any notices respecting changes of address are to be sent to the above address. Member Audit Bureau of Circulation.

RICHARD BOWER
PUBLISHER AND EDITOR-IN-CHIEF

LLOYD BAKER
ASSOCIATE EDITOR

FRED BARNES
MANAGING EDITOR

Government keeps viable merchant fleet underwater

E.J. Lattes in a letter of April 22 entitled *The NDP dream of a merchant fleet* cites two main reasons why in his opinion a Canadian Merchant Fleet is not possible.

In the first instance he tells us that our overseas customers dictate that our goods for sale be transported in their ships. He has been duped into believing that his "sine qua non" is not negotiable. The federal Liberals over the past decade have burdened the marine industry with expensive regulations and taken away what little tax assistance the industry had. That's the real reason Canadian shipowners can't compete.

Mr. Lattes refers to our neighbors to the south. Well let's look at the U.S.A. The American government has been increasing its aid, financing and tax assistance to U.S. shipowners, plus the following U.S. acts are in existence to assist the marine industry: Jones Act, Military Transportation Act of 1904, Public Resolution 17, Chief Cargo Preference Act of 1954. The benefits of these acts are limited to American citizens. For example — with the Jones Act in place, American operators effectively keep Canadian operations out, not only from the intercoast trade but also from buying an American marine company to compete with them (Canadians are limited to a 25 per cent participation under U.S. legislation). American companies have bought and do operate Canadian marine companies.

What is the policy of the Canadian government?

After more than 10 years of Liberal sloth we have a sick dollar, sick economy, high unemployment — especially in the marine industry — and statistics tell us we are paying over $2.5 billion a year in freight charges to foreign flags. What's wrong with Canadians demanding we build, crew and sail our own ships that meet all IMCO and CSI inspection and that provide worthwhile careers in the marine industry?

Yes, there will be costs Mr. Lattes, but we can underwrite it from that $2.5 billion referred to above that is presently leaving the country.

In the meantime Canadian seamen's unions as members of the International Transport Worker's Federation, which fights against sub-standard ships and conditions, will continue to represent the foreign seamen in their endeavor to — no matter what the cost — upgrade their wages, job and living conditions so they may live, work and sail with the dignity a human being has the right to. The day of the unpaid lackey is over.

The Canadian government by assisting the marine industry could well establish a viable deep-sea fleet that would be competitive in world trade instead of which they have torpedoed all efforts to have the Maple Leaf flying.

LEO M. GRAY,
Business Agent,
Canadian Merchant
Service Guild,
Western Branch,
230 West Broadway,
Vancouver.

Punch

"In the meantime, I see no reason why I should not play a Bach partita for unaccompanied violin."

Liberals slowly erode Queen's role in Canada

Why has the federal government, over a period of many years, gradually eroded our relationship with the crown? For the benefit of those who are unaware of what has been happening here are a few examples (source, *Monarchy Canada*):

In the House of Commons in 1962 John Munro praised previous Liberal governments for dropping "the use of royal" to "emphasize the feeling of Canadianism." He later became the minister of labor.

Since then there have been many instances of Canada's relationship with the monarchy being weakened. In the following year after the Queen had been on the throne 10 years, she was referred to, for the first time, as a "foreign sovereign" in the House of Commons. The offending words came from Mr. Choquette, MP; his party never corrected him. A government spokesman later repudiated the words; the prime minister never did.

In 1964 the Queen's picture was removed from some citizenship courts. They were replaced in response to demand. The government gave a specious excuse saying that the removal was without its consent.

In 1965 the then prime minister, Lester B. Pearson, moved the annual birthday tribute to the Queen in the Commons; this had been traditional since 1954. That was the last occasion for such a motion.

In Centennial Year, curtsys to the governor-general were abolished. Curtsys and bows are still made to the Queen. Also in the same year the Post Office issued a stamp commemorating a royal tour by the Queen. It was the last such stamp to be issued; such commemorative stamps had been issued since 1951. There was no government recognition of the 21st birthday of HRH the Prince of Wales, heir to the Canadian throne. The federal government had not made any public recognition of his investiture a few months earlier.

Back in 1970 two days after the Queen concluded a successful tour during which she reasserted Canada's northern sovereignty, the secretary of state said on TV that "the force of things" would eventually end the monarchy in Canada and that the Royal Arms of Canada had no greater meaning than the arms of the Schenley distilling company.

There are well over 60 instances of erosion of the Queen's role in Canada.

Do the Liberals really assume that the Canadian people would be satisfied with a nominal retention of the monarchy while having a new constitution which is actually republican in principle?

In this election campaign the Liberal party is putting emphasis on unity. The Queen, as Canadian Head of State, is the First Canadian.

HARRY OLDEN,
2847 Sooke Lake Road,
Victoria.

No-teeth laws put bite on SPCA

The following is an open letter to the board of directors, SPCA Victoria Branch:

Apparently, our local branch of the SPCA is working towards raising funds for, in their opinion, a much needed pathological incinerator — for the uninitiated, this is a crematorium for animals.

The initial cost is $30,000, with a subsequent annual operating cost of $20,000. This is a necessary expenditure because the carcasses of unwanted kittens, puppies, dogs, cats, etc., presently being "dumped" on the local "dump" is a very distressing affair for the sensibilities of some poor humans who see and are offended. Rather, pity the poor kennel man who has to cope with this necessary euthanasia — what about his sensibilities?

There's a simple answer to this sickening situation. The SPCA should have and should go after much more power. A recent dog-strangling case, brought as far as the crown prosecutor, did not secure a conviction. This is just one example where, had the SPCA possessed more authority in the initial stages, a lot of suffering would have been averted, but because of flabby, no-teeth laws they are forced into a hesitant approach when stronger methods are called for.

Our local branch does a great job in adopting out animals, and in painless euthanasia of unwanted pets, but they need the support of an at-present apathetic public to pressure local municipalities for more meaningful authority in order to act strongly against neglect and cruelty, in order to seize animals when they suspect it to be necessary, to insist on dogs being licenced and, above all, the supportive authority to demand spaying and neutering of cats and dogs. This last is well within the jurisdiction of the municipalities working closely with the SPCA, otherwise, the shelter staff will be forced to continue the unenviable task of euthanasia and disposal, which is not the primary goal of the organization, nor should it be.

V. GENT,
1922 Leighton Road,
Victoria.

MS seeks support

Once again, the Multiple Sclerosis Society of Vancouver Island with the cooperation of the municipal police forces is asking for the generous co-operation of your your readers of our annual MS Carnation Day campaign which will take place this evening and all day Saturday. The aim of this campaign is to raise urgently needed funds to help support medical research that may establish the cause and prevention of multiple sclerosis.

Multiple sclerosis, as you may be aware, is a major health problem that gravely affects thousands of people and their family members. Whatever help you can give us to reach the public during the campaign will be greatly appreciated.

B. W. WRIGHT,
Executive Director
for Ronald N. Tucker,
Chairman, 1979 MS
Carnation Day
Campaign, MS
Society,
Vancouver Island.

Scare tactics protested

Edith Adamson, as a representative of Victoria Coalition for Disarmament states in her letter that "Residents of the Comox Valley are concerned about the increase in cancer rates in the area."

I would like to ask Ms. Adamson whether this increase in cancer rates in the Comox Valley is any higher than increase in cancer rates in other parts of the country. If so, would she please disclose her sources!

I live in the Comox Valley, and am concerned about this statement. However, as I have not heard of any such report, I am afraid I have to put this statement with many others, on the list of scare tactics.

I can sympathize with the coalition's frustration in not getting any answer to letters sent to the prime minister. However, to stir up valley residents by this kind of innuendo is not the way to go about getting action.

MRS. ESTHER PERRY,
1655 Robert Lang Drive,
Courtenay.

Real issues submerged

Many parts of Manitoba are under water, there is a rising tide of unemployment, many of our elderly citizens are submerged in near poverty; yet Mr. Trudeau insists that our most pressing problem is for the English speaking people of Canada to be united with the French speaking people.

As the English speaking people have been united for a long time, he can only mean that he wants us, the English speaking people to be united behind the *fleur-de-lis*.

What arrogant nonsense — no wonder that such a large number of voters are in the undecided bracket.

When we are able to choose a single political party that will get down to brass tacks and deal with our most pressing problems then it will be a relatively simple matter to escape from the undecided category.

JOHN M. BURWOOD,
777 Blanshard St.,
Victoria.

Red Cross saluted

May 8 was recognized in 125 countries as World Red Cross Day. We in the Victoria City and District Branch of the Red Cross shared this recognition with our hundreds of volunteers.

The challenges facing Red Cross are enormous — whether they be in the fields of blood donor recruitment, water safety instruction, emergency relief, health services or education. Our role in living up to these challenges in the capital region is dependent entirely on the energy and commitment of our local Red Cross volunteers.

I know I speak for everyone in Victoria and District when I express my appreciation to all the fine groups and individuals who help to make Red Cross the organization it is. Thank you.

RICK COUVELIER,
President,
Canadian Red Cross
Society,
Victoria City and
District Branch.

Will honest candidates stand up and be counted

Amid the babble and insults of the party propagandists, could we have some quiet, while the candidates, who are seeking a job from us, the voters, (and from whom they expect to receive a substantial salary,) take time to listen to what their bosses — the people who pay their salaries, really want them to do?

As a housewife, I am greatly concerned with inflation when I go shopping. Before the last election, Prime Minister Trudeau promised that he would wrestle inflation down to the ground. It is obvious that he did not win that wrestling match.

How can inflation be reduced when our debt structure is soaring daily? I note that the interest on the federal debt has increased from $2.5 billion in 1974 to over $6 billion. That is not the national debt . . .that is only the interest we and our children are being forced to carry. No family could run on this kind of financing. Taxation is crippling the entire country. Surely there is a way to at least make a start to reduce this insane way to run a country?

Will any candidate give a pledge to work to achieve this idea?

Will any candidate promise to do what his constituents want from him, regardless of what his party wants?

Is there any honest, truthful, candidate, who is willing to stand up and be counted as working for his people, and influence other candidates in his party to do the same?

There are many issues on which the majority of the people have expressed their will, but it has been disregarded by the government which seems to think that all the people of Canada are morons. The people want capital punishment restored. The people do not want gun control, which only disarms decent, law-abiding citizens, and allows a criminal to rob, maim and kill with impunity.

The people of Canada do not want bilingualism . . . why is Quebec allowed to become unilingual while the rest of Canada is being forced to learn French?

The people of Canada do not want the metric system . . . it is not legal even yet, but it is being forced upon us in any case.

There are many more issues that the candidates could discuss with the electors instead of wasting their time and insulting the intelligence of all Canadians, while they sling insults among themselves. Are there no honest men among all those who hope to run this country?

MRS. B.A. WILLIAMS,
2048 Carrick St.,
Victoria.

NEED marks eighth

Thursday, May 10 marked the 8th birthday of NEED — Victoria's Crisis Line. The board of directors want to take this public opportunity to thank the many people who volunteer their resources in time, energy, interest, money and spirit to make our service possible.

During the past 8 years we have had the privilege of working with more than 500 telephone volunteers, as well as many volunteers offering other kinds of assistance in responding to 100,000 calls we have received at NEED.

We deeply appreciate all the effort put out to keep this service responsive to those in our community who need and use it.

Thanks go also to our funding sources, the ministry of human resources, United Way and the four core municipalities, Saanich, Esquimalt, Oak Bay, and Victoria for their continued support.

Board of Directors

Care needed

This week is being celebrated as Be Kind To Animals Week throughout Canada and the United States. This brings to mind some of the ways we can help every week of the year.

- Help control the enormous suffering surplus by not allowing pets to breed — spay and neuter.
- Do not allow pets to run at night — keep the cat-door closed and confine dogs to their own property. Many animals are stolen, trapped and injured at night.
- Assist any animals in distress or report it to a humane society — do not just pass by.
- If going on a holiday, be sure to make responsible arrangements for care of pets.
- Support the animal welfare society of your choice in every way you can — the animals cannot speak for themselves.

HELEN KERSELL,
Field Worker,
Greater Victoria
Animals' Crusaders.

People first in Saskatchewan

I feel I must attempt to reply to a letter written by a lady from Saanich, who attacked our four level nursing homes in Saskatchewan. I will tell you of our own personal experience.

My father-in-law was a resident of the Echo Lodge Fort Qu'Appelle nursing home for 2½ years. He did not own any personal property and complied with the $1,500 allowable bank account.

While he was in the home, we did not have to pay one cent toward his upkeep, my husband was appointed his administrator, and the Saskatchewan NDP government paid the difference each month, between the old age security cheque, and the monthly rate charged. He was also given an allowance for hair cuts, clothes, and his treats.

He was taken into the Regina Plains Hospital and returned, both trips by ambulance, again at no cost whatsoever to us. During our many visits to see him we had nothing but praise for the way the home was run and the care he was given.

Our other personal experience is our sister-in-law's father, who has been a resident at the Balcarrec Saskatchewan Lodge, for over four years, and no member of his family has had to put out $1 towards his care, including transfers to the local hospital, and a trip via ambulance to the Plains Hospital in Regina, for tests and advice of a consulting doctor.

The only conclusion we can come to after reading the Saanich letter, is that the persons she refers to are certainly not without means, and can well afford the difference, as we know people come first in Saskatchewan.

MRS. A. L. BOLTON,
Kelliher, Sask.

Le Car of cars

Because Le Car is a totally new kind of small car. Le Car owners have discovered a totally new kind of driving experience. Le Car is a lot more versatile. And a lot more fun.

A responsive car that's fun to drive
Le Car comes with front-wheel drive, rack and pinion steering, four-wheel independent suspension and Michelin steel-belted radials, all standard.

So if you see normally sedate drivers zapping around city streets or along snow-covered country roads, there's a good reason for it. It's called Le Car.

A small car with big-car comfort
Car and Driver Magazine described Le Car's remarkably smooth ride as "a new standard for small cars".

Over two million Le Car Enthusiasts
Worldwide, over two million people drive Le Car with a passion. And in Canada, Le Car is not just fun. It's practical.

Shouldn't you test drive Le Car soon?

Some equipment shown optional at extra cost. Stripes may vary.

Le Car by Renault

capital city auto ltd.
1750 Government Street. Tel. 386-7508

Dealer licence number 5066

MARKET REPORT

Closing quotations for Thursday, May 10, 1979

Toronto trading

TORONTO (CP) — The Toronto stock market drifted aimlessly Thursday until the downward current at New York carried it lower.

Analysts said investors were confused following heavy losses early in the week and a partial recovery Wednesday.

"Frankly, they do not know which way to go," one analyst said.

"Traders are just resorting to the Dow trend and extending it."

Westcoast Transmission Co. Ltd., the most active industrial for the second straight session, topped the 119 block trades with 100,000 shares traded at $14½ a share. Thirteen more blocks totalling 274,800 shares traded at the same price. A block of 5,900 shares traded at $14¼ and one of 5,200 shares traded at $14⅜.

BOX SCORE

	Thurs.	Wed.
Issues traded	644	646
Advances	207	221
Declines	203	180
Unchanged	234	245

ACTIVE STOCKS

Stock	Sales	High	Low	Close	Ch'ge
Westcst Tr	470121	$14⅝	14¼	14¼	
TrCan PL	155416	$21⅝	21¼	21⅜	+ ¼
Cdn Pac	71193	$28¼	28	28¼	+ ¼
Bell Can	47466	$22¼	22	22⅛	
Strathrn A	45409	212	196	210	+20
Mines and oils					
Gulfstrm R	95683	82	77	80	+4
C Marbenr	95000	72	60	70	−5
Highmont	30725	$5¼	490	5⅛	+17½
C Professr	30322	38½	35	38½	+4½
QMG Holdg	26800	90	88	89	+4
Place Gas	118350	295	276	290	−5
Ulster Pet	42815	405	385	385	−15
Coseka Res	32510	$7	7⅝	7	+ ⅛

TSE 300 INDEX

	Close	Ch'ge	high	low
TSE 300	1452.82	— 2.59	1491.11	1315.17
Mineral	1235.04	— 7.22	1329.37	1104.24
Financ'l	1177.16	— 5.56	1264.43	1166.80
Oil, Gas	2168.15	—10.28	2270.25	1850.86
Indus	1199.20	+ 2.31	1224.24	1049.31
Utils	1531.98	— 2.65	1558.64	1422.04
Consum	1301.26	— 5.76	1360.58	1222.46
Merch	1303.98	— 6.48	1403.60	1091.51
Forest	1407.66	+13.38	1472.27	1383.42
Trans	1884.12	+15.24	1992.53	1585.93
Pipeline	1774.72	+ 9.66	1774.72	1400.60
Manage	1777.49	—10.61	1804.25	1493.20
Comm.	1436.85	— 3.44	1474.21	1356.26
Golds	1742.60	+30.44	1742.60	1424.52
Building	3115.25	+23.86	3195.13	2276.18

Up 6, down 8. Volume 3.87 million (3.65 million). Value $54.02 million ($54.89 million).

Distributed by CP
Toronto Stock Exchange—May 10

Complete tabulation of Thursday transactions. Quotations in cents unless marked $. z—Odd lot, xd—Ex-dividend, xr—Ex-rights, xw — Ex-warrants. Net change is from previous board-lot closing sale.

Stock	Sales	High	Low	Close	Net Ch'ge
A and B					
Aby Gln w	1050	$5⅝	5⅜	5⅝	
Abitibi	27070	$17	17½	17⅝	+ ¼
Abitbi 7½p	300	$49	49¼	49¼	
Acklands	200	$15½	15½	15½	+ ¼
Action Trd	4700	79	77	79	
Adanac M	21100	190	180	185	+ 5
Afton Min	900	$16¼	16	16¼	+ ¼
Agnico E	6000	$8	7	7⅞	+ ¼
Agra Ind A	1200	$7	7	7	+ ⅛
Ahed C	200	145	145	145	+ 5
Akaitcho	500	80	80	80	+ 3
Albany	2000	58	57	57	+ 1
Alt Energy	4640	$24	23	24	+ ⅛
Alta Gas A	15345	$20¼	20⅛	20⅛	+ ⅛
Alta G F	420	$27	27	27	+ ¼
Alta G 9.76	690	$27	27½	27½	— ⅛
Alta G 7.60	500	$25⅝	25⅝	25⅝	+ ⅛
Alta G 6⅝	11725	$28⅜	28⅛	28⅜	+ ⅛
Alta Nat	225	$53½	53½	53½	+ ¼
Alcan	23806	$40½	39	39	— ½
Alcan pr	z45	$26	26	26	
Algo Cent	650	$23	23½	23	
Algoma St	39480	$29⅞	29⅝	29⅞	+ ¼
AStel p	100	$26	26	26	— ¼
Allarco Dv	415	$41½	41½	41½	— ½
Alumin 4 pr	100	$16⅜	16⅜	16⅜	
Am Bonza	2000	$17⅞	17⅝	17⅝	— ⅛
Am Larder	12000	35	34	34	— 1
Am Eagle	8400	265	255	263	— 2
Am Leduc	6000	27	27	27	
Ang CT 4½	105	$27	27	27	
Ang CT 315	100	$38½	38½	38½	— ½
Ang D Gld	1800	135	125	135	+ 5
Ang U Dev	3100	420	410	410	+ 5
Aquitaine	14350	$30¼	30	30	
Arbor C	z1	140	140	140	
Argosy	2000	27	27	27	— 2
Argus C pr	200	$15¼	15¼	15¼	+ ¼
Asamera	4603	$16	16½	16½	— ⅜
Asbestos	550	$44½	44½	44½	+ ¼
Atco A	4275	$22½	22¼	22¼	— ⅛
Atl C Cop	2000	52	52	52	
Atlas Yk	8000	70	70	70	— 1
Ato Hard A	200	$12½	12½	12½	+ ½
BC Sugar A	300	$33	32½	32½	— ½
BP Can	708	$22½	22¼	22¼	
Banister C	2335	$11	10	10⅞	+ ⅛
Bank BC	z50	$34⅞	34⅞	34⅞	
Bank Mtl	39415	$23	22½	22⅝	— ⅜
Bank N S	7509	$22⅜	22⅛	22⅛	— ¼
Bankeno	18500	258	250	258	+ 5
B Cdn Nat	2181	$16	15⅞	16	
Barbecon	200	$15½	15½	15½	
Barex	1500	8½	8½	8½	— ½
Bartaco	100	265	265	265	— 5
Bary Expl	6700	125	125	125	
Baton B	11200	$13⅝	13½	13½	
Bay Mills	100	$16⅜	16⅜	16⅜	
Bell Canad	47466	$22¼	22	22⅛	
Bell A pr	z2	$65	65	65	
Bell 2.28	484	$33½	33⅜	33⅜	—
Bell 1.96	2160	$27	27	27	
Beth Cop A	1405	$17	17½	17	+ ½
Biltmo A p	100	$6	6	6	+ ½
Blakwod A	800	$6	5⅞	5⅞	— ⅛
Block Bros	2000	$9	9	9	
Bonza O	12800	$6	6⅜	6	+ ¼
Border C	400	370	370	370	
Bovis Cor	5056	66	66	66	— 1
Bow Valy	5475	$28	27¼	27¼	—
Bralor Res	2000	$12¼	11	12¼	+ ½
Bramalea	3550	$18	17	18	+ ⅜
Brascan A	36377	$23⅛	22⅝	22	— ⅜
Brscn 8½	800	$27	27½	27½	— ½
Brenda M	7450	$16⅜	16	16⅜	+ ⅜
Bright A	200	$18⅞	18⅞	18⅞	+ ⅛
Brinco	551	$7½	7½	7½	+ ⅛
Br Am Bnk	100	$40	40	40	
BCFP	21956	$21¼	20⅞	21	+ ¼
BC Phone	1610	$17	17⅝	17	+ ⅛
BCPh 4⅜p	z10	$54	54	54	
BCPh 6 pr	z25	$78	78	78	
Broul Reef	1000	42	42	42	+ 1
Brunswk	8050	$6⅝	6½	6⅝	+ ⅛
Budd Auto	800	$9	9	9	
Budd A w	1550	55	50	50	—18
C					
CC Yachts	800	325	325	325	+25
CAE A	825	$27¼	26	27¼	+ 1
Cad Frv	2575	$15¼	15⅛	15¼	+ ⅛
Cad Frv A	1800	$10⅝	10½	10⅝	+ ⅛
Cal Pow A	2143	$44	43	43	— ¼
Cal P 7½p	70	$101½	101½	101½	
Cal P 10p	15	$108¼	108¼	108¼	
Cal P 9.80	55	$109	109	109	
Calvert	z100	55	55	55	
Cam Mine	11000	27	26	26	— 1
Camflo	12100	$13⅞	13⅜	13⅝	+ ⅜
C Chib A	1000	$6¼	6⅛	6⅛	
Camp RL	2505	$41⅞	41¼	41¼	— ¼
Can Cem	995	$13¼	13⅛	13⅛	— ⅜
CDC pr B	155	$112	112¼	112	+ ¼
Can Malt A	300	$34½	34¼	34½	— ¼
C Nor West	2800	$10⅜	10¼	10¼	— ¼
C Packrs	1040	$28¼	28⅛	28¼	+ ⅛
Can Perm	14215	$18½	18⅜	18½	— ⅛
CS Pete	3640	$5	5	5	
Can Trust A	2456	$26⅛	25	26	— ¼
C Trust 7¼	250	$22	21⅞	22	
C Tung	500	$22	22⅝	22	+ ¼
CCablesy A	1325	$20¼	20	20¼	+ ¼
C Cable w	12620	154	150	154	+ 4
Cdn Cel	2000	$10	9⅞	10	
C Formost	900	$8¼	8⅛	8⅛	
C Found pr	125	$9⅛	9⅛	9⅛	+ ¼
CG Invest	656	$21⅞	21¼	21⅞	+ ⅜
C Hidrogas	700	435	430	435	
C Homestd	2268	$14⅛	13⅞	14⅛	+ ⅛
CI Bk Com	18942	$26⅞	26⅜	26⅝	— ⅛
CIL	2778	$22	22½	22½	— ⅛
C Lencour	z250	12	12	12	
CLI Pete	7000	73	72	73	+ 1
C Manoir	3100	$6	6½	6	+ ⅛
C Marconi	100	$10⅝	10⅝	10⅝	— ⅛
CNat R	11950	390	380	390	+10
C Ocdental	6500	$36	34½	35	— ½
CP Inve	9300	$28¼	28	28¼	+ ½
CP Inve pr	z70	$16½	16½	16½	
CP Ltd	71193	$28¼	28	28¼	+ ¼
CPL A p	890	$10⅜	10⅜	10⅜	
CPL 4 p	2000	$7⅞	7	7	— ¼
C Reserve	700	$12⅝	12⅜	12⅜	— ⅛
Cdn Sup O	200	$112	112	112	— 1
Cdn Tire	z75	$29	27	27	
Cdn Tire A	6723	$29⅝	29	29	— ⅜
C Ulties	36280	$19	18	19	+ ¼
CUtil 6 pr	185	$79	79	79	
CU 10¼	200	$27½	27¼	27¼	— ½
C Util 9.24	100	$27⅝	27⅝	27⅝	
Candel Oil	z101	$33	32¼	32¼	
Canray	1000	180	175	175	— 6
Canron A	150	$28½	28½	28½	
Cara	2400	$11¼	11	11⅛	+ ⅛
Carl OK	7475	$5¼	5⅛	5¼	
Carl A p	100	$27¼	27¼	27¼	
Carl B p	z60	$33	32⅞	32⅞	
Carma A	200	$11½	11½	11½	+ ½
Car	100	180	180	180	+10
Cassiar	2555	$10½	10⅛	10⅛	— ⅛
Celanese	235	$5⅛	5⅛	5⅛	— ⅛
Celan 175 p	100	$20¼	20¼	20¼	
Cenex	3500	230	225	225	— 5
Ctl Est A	100	$13⅜	13⅜	13⅜	+ ¼
Ctl Fund A	5025	$6	6	6	+ ⅜
Cent Pat	100	200	200	200	— 5
Centurion	1900	$7¼	7	7¼	+ ¼
Chnclr	4450	330	325	325	
Charter Ol	310	255	240	255	
Chieftan D	5225	$37½	36⅞	37⅛	+ ⅛
Chieftain p	400	$142	142	142	+ 2
Chimo	1000	148	147	148	+ 3
Chrysler	771	$10¼	10¼	10¼	
CHUM B	100	$11⅜	11⅜	11⅜	— ⅛
Coch Will	17100	58	57	57	
Coin Lake	6000	14	14	14	+ 1
Comb Met	9250	37	35	37	+ 1
Cominco	13850	$36¼	34⅜	36¼	+1⅝
C Holiday I	335	$9	9	9	
Comtech	2300	250	250	250	—10
Coniagas	400	102	102	102	
Conuco Ltd	3620	$5¼	5⅛	5¼	+ ¼
Con Bath A	7575	$13⅛	12⅞	12⅞	— ⅛
Con Bath p	z50	$19⅝	19⅝	19⅝	
Con Fardy	5600	350	350	350	
C Durham	6500	138	134	134	— 7
C Marben	95000	72	60	70	— 5
C Morisn	500	162	162	162	+ 2
Cons Pipe	200	$7	7	7	+ ⅛
Cons Prof	30322	38½	35	38½	+4½
C Rambler	1000	205	205	205	
C Rexspar	500	70	70	70	— 5
Con Textle	1600	$5⅞	5⅞	5⅞	+ ¼
Con Distrb	2205	$10⅞	10⅝	10	+ ⅛
Cons Gas	7795	$21⅝	21⅜	21⅜	— ¼
Con Glass	300	$28¼	28⅛	28⅛	
Control F	14000	$5⅝	5¼	5⅜	— ⅜
Conwest	400	$5⅝	5⅝	5⅝	— ⅜
Cooper C	200	$7⅝	7⅝	7⅝	— ¼
Cop Fields	900	465	460	465	+ 5
Corby vt	z60	$26	25⅞	26	
Coseka R	32510	$7	7⅝	7	+ ⅛
Costain Ltd	100	$13	13	13	
Craigmt	8275	$6⅞	6¼	6	+ ½
Crain R L	400	$12⅜	12¼	12⅜	+ ⅛
Crestbrk	3800	$13½	13	13⅜	+ ⅜
Crwn Life	z29	$66⅝	66⅝	66⅝	
C Zelrba A	2850	$23	22⅝	23	+ ⅞
Crush Intl	2250	$12⅜	12⅛	12⅜	+ ⅛
Cuvier M	1000	45	45	45	
Cygnus A	210	$8	8	8	+ ¼
Cygnus B	230	$8	8	8	
Cyprus	4780	$14⅛	13½	13½	— ⅝
Czar Res	27280	$8¼	7⅞	8⅛	+ ¼
D to G					
DRG Ltd A	4120	$6⅞	6	6	— ⅛
Dalmy A	100	$9	9	9	— ½
Dalmy C	100	$9	9	9	— ¼
Daon Dev	3250	$11	10⅞	11	
Daon A	100	$7⅛	7⅛	7⅛	— ¼
Daon 8⅜p	1000	$9⅞	9	9⅞	+ ⅜
D Eldona	6500	118	116	117	
Delhi Pac	3000	30	30	30	— 2
Denison	6515	$21⅝	21¼	21¼	
Dicknsn	8390	$7⅛	6⅞	7	+ ⅛
Digtech	2600	$5⅛	5	5	
Dist Tr A	200	$8	8	8	
Doman I	5500	$8¼	8	8⅛	
Dome Mine	2685	$123	119	122	+3¼
Dome Pete	23368	$135	132¼	133¼	+1⅛
D Bridge	1645	$33	33½	33½	
D Cltrs A	3100	$5⅝	5⅜	5⅜	— ¼
DExplor	500	24	24	24	
Dofasco A	6960	$34	34½	34⅝	— ⅛
Dofasco p	z15	$65	65	65	
Dom Store	4035	$18½	18½	18½	— ⅜
D Textle	1870	$13⅞	13⅝	13	— ⅛
Domtar	11715	$25⅜	25	25⅛	+ ¼
Dr Mc C A	1200	$11⅞	11	11	
Dunde Pal	1000	44	44	44	
Dunraie	z166	38	38	38	
Du Pont	425	$20	20⅝	20⅝	— ⅛
Dylex L A	1800	$16	16	16	— ⅛
Dynamar	25900	192	184	190	+ 7
E-L Fin	300	$12¼	12¼	12¼	
East Mal	7220	225	215	220	+ 5
East Sul A	1300	204	200	200	
Estn Prov	1800	$8¼	7	7	—
Econ Inv	100	$19	19	19	+ ⅛
Ego Res	13150	330	320	325	+ 5
Elhm A	300	$5	5	5	
Emco	28300	$10¼	9⅞	10	
Emco w	500	350	350	350	
Extndcar	7276	$6½	6½	6½	— ½
Extd A	5176	$6½	6½	6½	
Falcon C	16075	$7⅛	6	7	+ ⅛
Fibrg Nik A	9241	$56½	54½	54½	—1½
Fed Ind A	300	$7⅜	7⅛	7⅛	— ⅛
Fidelity Tr	100	$5¼	5¼	5¼	
Finning T	300	$32	31½	31½	— ½
F Cty Tr C	z50	$8¼	8¼	8¼	
Foodex		p		1825	$8
fruehauf	250	$12	12	12	— ¼
G M Res	750	445	445	445	
Garbell p	2400	$5½	5⅜	5½	+ ¼
Gaz Metr	677	$6½	6½	6½	
Gaz 5½ p	z15	$60½	60½	60½	
G Distrb A	350	$8	8	8	
G Distrb w	2500	255	250	250	— 5
GMC	986	$69¼	68½	68	— ½
Genstar L	31700	$44⅜	43⅞	44¼	+ ½
Gesco Dis	450	350	350	350	
Giant Yk	2755	$12	12¼	12¼	— ⅛
Gibraltar	8275	$8¼	7	8	+ ⅜
Gibe Rity p	2625	$25¼	25¼	25¼	
Goldund M	8040	62	62	62	
Goodyear	300	$22	22½	22½	
Graft G	520	$46½	46½	46½	
Granduc	3100	135	130	131	+ 1
Gt Oil Sds	1000	$15	15½	15	+ ¼
G L Nickl	6000	91	90	90	
GL Forest	4450	$44	43½	44	+ ¼
GL For w	z10	$9⅞	9⅞	9⅞	
GN Fin	500	240	240	240	
Gt West S	1500	335	335	335	
G Goose A	1000	$9½	9½	9½	
Greyhnd C	100	330	330	330	— 5
Greyhnd	1200	$21⅝	21½	21½	— ¼
Guar Tr p	800	$20½	20½	20½	
Guard Cap	200	$8	8	8	— ¼
Gulf Can	4019	$46¼	46	46	— ¼
Gulfstrem	95683	82	77	80	+ 4
H to L					
HCl Hldg	1400	$11¼	11⅛	11⅛	— ¼
Hardee	1000	82	82	82	
Hard Crp A	800	335	330	335	+10
Hard Crp C	1100	310	310	310	
Harlequin	6695	$14	14⅜	14	+ ⅜
H Wood	1500	150	150	150	—10
Hatleigh A	1200	$6½	6½	6½	
Hatleigh B	1160	$6½	6½	6½	
Hawker A	695	$11¼	11⅛	11⅛	— ⅛
Hayes D	9420	$12⅛	12	12	— ¼
Highmont	30725	$5¼	490	5⅛	+17
Hollinger A	350	$41	41	41	
Home A	2768	$55	55¼	55¼	— ¼
Home B	500	$55	55	55	+
H Bay Mng	1893	$20⅛	20	20	— ¼
H Bay Co	13633	$27⅜	27⅛	27⅜	
HBC pr	5698	$23⅜	23½	23½	
HB Oil Gas	1334	$59	58½	58½	— ⅝
Husky Oil	6215	$56	54	54	— 1
Husky B pr	150	$42	42	42	— 1
Hydra Ex	540	40	40	40	— ½
IAC	16890	$18½	18¼	18⅜	— ⅛
ITL Ind	2900	440	430	430	— 5
IU Intl	21278	$15½	14⅞	14⅞	— ½
Imasco	8285	$41½	41⅛	41½	
Imasco 5 p	z50	$41	41	41	
Imp Oil A	10717	$27¼	26⅞	27	— ⅜
Inco	37982	$24	23	23	— ½
Inco 7.85	700	$25⅞	25⅞	25⅞	+ ⅛
Indal	3300	$15¼	15⅛	15¼	+ ⅛
Indusmin	z1	$19	19	19	
Inglis	1200	$14⅛	14	14	
Inland Gas	1299	$13	12⅞	12⅞	— ⅛
Inter-City	18105	$11½	11⅛	11⅛	— ¼
Inter C B p	z50	$19¼	19¼	19¼	
Inter C B w	1500	$7⅞	7	7	— ⅛
Intrmetco	1000	$14	14	14	
IBM	598	$91½	90½	91	
Int Mogul	370	$6	5	5	— ¼
Intpr Pipe	10151	$18⅝	18⅛	18¼	
Ipsco	z106	$22	21⅜	22	
Inv Grp A	1050	$14⅛	14⅛	14⅛	+ ⅛
Iron Bay T	400	$7	6	6	— ¼
Irwin T A	4400	380	365	380	+15
Island Tel	300	$17	17	17	— ½
ISO	4000	225	221	225	
Ivaco A	4930	$15⅝	15½	15½	+ ⅛
Ivaco 8.85	600	$52	52½	52	+1¼
Jannock	1425	$23¼	23	23¼	+ ¼
Jannock 8	1027	$15	15	15	— ⅛
Jorex Ltd	7000	35	35	35	
Joutel	5800	105	102	105	+ 2
Kaiser Re	26900	$19	18	19	+ ¼
Kam Kotia	1300	410	400	410	+20
Kaps Tran	14400	182	179	182	+ 6
Keeprite B	150	$15½	15½	15½	+ ¼
Kelsey H	700	$26	26⅝	26⅝	— ⅛
Kerr A A	4803	$9½	9⅜	9⅜	
K Anacon	2000	29	29	29	+ 2
La Luz	100	$7¼	7¼	7¼	— ⅞
Labatt A	4499	$21	20⅞	20⅞	— ⅛
Labatt A p	800	$20	20	20	— ½
Lab Min	z60	$41⅞	41⅞	41⅞	
Lacana	4400	$5⅝	5½	5⅝	
Laidlaw A	2200	$11	11½	11	
Ldl 9	z34	$10	10	10	
LOnt Cem	2197	$5⅞	5	5	— ⅛
L Shore	1183	325	315	325	+ 5
Lasitr Km	1000	75	75	75	
Laurasia	z300	30	30	30	
Lau F 1.25	z25	$19⅞	19⅞	19⅞	
Lau Fn 140	z75	$25	25	25	
Lau F 2.00	300	$38⅞	38	38	— ⅛
Lau Fin p	3190	$14½	14½	14½	
Leigh Inst	650	$9⅝	9⅝	9⅝	+ ⅛
Levy A pr	800	$7	7	7	
Liberian	100	$8¼	8¼	8¼	
LL Lac	6155	315	310	315	+10
Lob Co A	100	445	445	445	—10
Lob Co pr	200	$29¼	29¼	29¼	— ¼
Lochiel	4100	385	375	375	— 5
Loeb M	100	$11¼	11¼	11¼	+ ⅛
M to O					
MDS Hlth	1100	$10¼	10¼	10¼	
MICC	11700	$11¼	11⅛	11¼	
Micc 8 p	900	$26	26	26	— ¼
MTS Inter	4500	51	50	51	
Mclan H A	100	$22½	22½	22½	
MB Ltd	20065	$23⅜	22⅝	23⅛	+ ⅜
Madeline	2238	155	151	151	— 9
Madsen	4000	100	92	92	— 8
Magnetcs	1800	172	171	172	+ 1
Maislin I	200	$5½	5⅜	5⅜	— ⅝
Majstc Wll	1400	310	310	310	—10
Malartic	700	80	80	80	— 5
Man Bar	2500	66	66	66	
Mrtme El A	400	$13	13	13	+ ⅛
Maritime	2961	$26⅜	26	26	— ¼
Mar T 860	1010	$10½	10½	10½	
Mar T 940	845	$10⅝	10½	10⅝	+ ⅛
Mark Spnc	2879	$7	7⅜	7	+ ⅛
Mass Fer	10780	$13⅛	13	13⅛	+ ¼
Mas F A	1150	$20	19⅞	20	
Mas F B	1200	$20⅛	20	20	— ⅛
Matchan	1000	16	16	16	+ 1
Mc Adam	3000	35	35	35	
McGraw H	1000	$9¼	9¼	9¼	
Mc Intyre	6950	$43	40½	41	—1½
McLaghln	1850	$9	8⅞	8⅞	— ⅛
McLghl w	z50	400	400	400	
Melcor	100	$13⅞	13⅞	13⅞	
Mentor	500	340	340	340	—10
Mercantil	3690	$14	14⅝	14	
Merland E	6500	$10⅜	10¼	10⅜	+ ⅛
Minrl Res	4000	215	210	210	— 3
Molson A	9337	$25⅞	25½	25½	— ½
Molson B	720	$24½	23	23	— ¼
Monarc W	z200	65	65	65	
Monenco A	2800	$13⅜	13	13	— ⅜
Mtl Trust	125	$22	22	22	
Moore	6535	$38⅛	38	38⅛	+ ⅛
Multi Acc	100	$8	8	8	— ⅛
Murphy	900	$16	15⅝	16	+ ¼
NBU Mine	13500	219	210	214	+ 4
Nat Drug	400	$12⅜	12¼	12¼	— ⅛
Nat Pete	2000	92	91	91	— 1
Nemco	5400	270	265	265	— 2
Neomar	3312	204	196	196	— 2
NB Tel	2076	$23	22	22	— ⅜
NB Tel A p	435	$18	18	18	
N Kelore	3000	15	15	15	
N Provid D	37800	75	73	74	
N Que Ragl	6100	249	240	240	— 5
N York Oil	4600	285	285	285	+ 2
Nfld LP A	200	$19	19	19	
Nfld Tel	1300	$11⅞	11⅞	11⅞	+ ⅛
Nfld Te 975	z6	$21	21	21	
Nfld Te 885	300	$21½	21½	21½	+ ¼
Noranda A	14541	$42⅜	41⅞	42	— ⅜
Norbaska	2700	42	41	41	+ 1
Norcen	27190	$19⅞	19⅝	19	— ⅛
Norcn 150	z50	$31½	31½	31½	
Norlex	1500	9	9	9	
Normick P	1200	$7⅞	7⅞	7⅞	— ⅛
NC Oils	3300	$11	11	11	+ ⅛
NCO pr	z20	$40	40	40	
Nor C1 270p	100	$35½	35½	35½	
Nor Tel	7111	$44½	43	44	— ¼
NTecm B w	2200	$23¼	22	22	
Northgat	4200	$6⅜	6½	6⅝	+ ¼
Nowsco W	791	$30½	29½	30½	+ 1
Nu-Wst A	z100	$17⅛	16½	17⅛	
Nu-Wst B p	100	$20¼	20¼	20¼	+ ⅛
Numac	3550	$29⅞	29¼	29¼	— ⅝
OPI A	750	$26	25⅝	25⅝	— ⅜
Oakwood P	9216	$6⅜	6¼	6¼	— ⅛
Obrien	2900	160	155	158	
Ocelot A	200	$14½	14½	14½	+ ½
Ocelot B	4500	$14	13	13⅞	— ¼
Onaping	9100	129	125	129	+ 5
Oshawa A	12950	$8⅛	7	7⅞	— ¼
Osisko	2000	27½	27½	27½	— 1
Oxford A	1000	$16½	16½	16½	— ¼
P to S					
PCL Indust	8600	$7	6⅞	7	
Pac Coper	3800	198	191	198	— 2
Pac Nth G	1500	$5	490	5	+ 5
Page Pet	10521	$13⅞	13½	13	— ⅛
Paloma P	z30	$5⅞	5⅞	5⅞	
Pamour A	7200	$6⅝	6⅜	6½	
Pancana I	500	130	130	130	+ 4
PanCan P	6070	$49	48	49	+ ½
Pe Ben O	1000	210	210	210	
Peerless	1000	$6⅝	6⅝	6⅝	— ⅛
Pembina	4420	$8	8½	8½	
Pennant	23834	190	185	188	— 2
Penningtn	1000	$6¼	6¼	6¼	
Peningtn p	500	$5⅛	5⅛	5⅛	
P Jewl A	1175	$15½	14⅞	15¼	— ¼
Petrofina	2600	$30	29¼	29¼	— 1
Peyto Oils	3512	$11½	11¼	11¼	— ⅛
Phillips Cb	200	$9½	9½	9½	+ ⅛
Pine Point	4938	$33½	32⅝	33½	+ ⅞
Place G	118350	295	276	290	— 5
Placer	4267	$26½	26	26½	+ ⅞
Pominex	z300	64	64	64	
Ponder	600	270	270	270	
Pop Shops	12450	375	365	370	— 5
Powr Corp	29475	$26	25⅛	25⅞	+ 1
Precamb	3700	350	345	345	— 5
Preston	4710	$19	19	19	
Prov B Can	225	$16⅛	16	16⅛	+ ⅛
QMG Hldg	26800	90	88	89	+ 4
Qasar Pet	500	$11⅛	11⅛	11⅛	
Que Sturg	2700	155	151	155	+ 4
Que Tel	100	$26	26	26	+1½
Ram	600	$8⅞	8	8	
Ranger	17880	$23½	22⅞	22⅞	— ⅛
Rank Org	z20	$6¼	6¼	6¼	
Rayrock	8200	200	191	191	— 4
Readers D	300	$8½	8½	8½	— ⅛
Realty A	200	380	375	375	
Redpath	350	$14¼	14¼	14¼	
Redstone	1000	47	47	47	+1½
Reed Pap A	10675	$10	9⅞	9⅞	
R Sth A	7941	$9⅜	9	9	
Reichhold	4000	$13⅛	12⅞	13⅛	+ ⅛
Reich 7¼ p	3200	$17	16⅝	17	+ ⅜
Reitman	300	$20⅜	20⅜	20⅜	+ ⅝
Reitman A	750	$20⅞	20⅝	20⅝	— ¼
Res Servic	9700	385	380	380	+ 5
Revelstk	200	$10	10	10	
Revnu Prp	7085	189	185	187	+ 1
Rileys D	2800	190	184	190	+ 3
Rio Algom	2815	$32⅜	31⅞	32¼	
Riv Yarn	300	350	350	350	+25
R Little	200	265	265	265	—10
Rolland	200	$9¼	9¼	9¼	— ⅝
Roman	z2	$26⅞	26⅞	26⅞	
Ronald Fd	200	$18	18	18	— ¼
Ronyx Cor	400	355	355	355	+ 5
Rothman	320	$22½	22½	22½	
Rothm A p	335	$89	89	89	— ½
Rothm 2p	900	$18¼	18	18¼	+ ½
Royal Bnk	14967	$40½	40	40½	+ ¼
Ry Trustco	2356	$16	15⅞	16	+ ⅛
Russel H	2289	$14⅞	14½	14⅞	+ ¼
Russel 9	300	$22¼	22¼	22¼	
StL Cem A	200	$26⅜	26⅜	26⅜	— ⅝
Sandwell A	200	$11½	11½	11½	— ⅛
Sceptre	4750	$7	6⅞	6⅞	— ⅛
Scintrex	450	450	450	450	+10
Scot Lasal	100	250	250	250	— 5
Scot Paper	101	$11½	11½	11½	
Scot York	3800	$7¼	7⅛	7¼	
Scotts A	4350	$12⅞	12⅝	12⅝	— ¼
Scurry Rn	200	$33	33	33	+ ¼
Seagram	6210	$36¼	36	36	+ ¼
Seaway pr	850	495	480	495	
Seaway w	z25	26	26	26	
Seco Cem	300	$9¼	9¼	9¼	
Selkirk A	800	$19	19	19	
Shaw Pipe	4225	$13⅞	13⅞	13⅞	
Shell Can	12784	$18⅞	18⅝	18	
Sherritt	7995	$10	9⅞	9⅞	— ¼
Sigma	400	$24⅞	24½	24½	+
Silknit A	z80	430	430	430	
Silvana Mn	10200	305	285	295	+15
Silverwd A	600	$11⅞	11	11⅞	
Simco Erl	200	420	420	420	
Simpsons	2443	285	280	280	— 5
Simpsn S A	248	$9⅛	9⅛	9⅛	
Simpsn S B	600	$9⅜	9⅜	9⅜	+ ⅛
Sklar M	4800	294	270	294	+25
Skye Res	1200	$6	5⅞	5⅞	
Slater Stl	575	$19	18	18	— ¼
Slat Steel p	z12	$14¼	14¼	14¼	
Slater B pr	z12	$16¼	16¼	16¼	
Sogepet	100	120	120	120	
Southm	1770	$26⅞	26⅝	26⅞	
Spar Aero	4300	$11	11½	11½	
Spar Aero p	1200	$23⅛	23	23	
Spooner	2500	72	71	72	
St Brodcst	800	$12	11	12	— ⅛
Stelco A	20326	$28⅞	28⅝	28⅞	+ ⅛
Steep R	8200	405	400	405	+ 5
Steinbg Inc	400	$25⅜	25⅝	25⅝	— ⅜
Sterystm	8700	265	265	265	—10
Strathrn A	45409	212	196	210	+20
Sud Cont	13500	50	50	50	+ 1
Sulpetro B	3700	$11⅝	11½	11½	
Sulivan A	400	204	204	204	
Surpass C	1000	$9	8⅞	9	+ ⅛
T to Z					
Talcorp A	200	$10	10	10	+ ¼
Tara	z2	$14½	14½	14½	
Teck Cor A	890	$14⅝	14¼	14⅝	+ ⅝
Teck Cor B	2208	$13⅜	13¼	13⅜	
Tele Cap A	500	$13⅝	13½	13½	
Teledyne	16900	$11	9½	11	+1⅝
Tex Can	1752	$62	62	62	+
Txsgulf	7900	$25⅝	25¼	25¼	— ¼
Thom N A	13650	$16⅜	16¼	16¼	— ⅜
Tone Craft	200	$9	9	9	
Toromont	900	365	360	360	— 5
Tor Dm Bk	7863	$23	22½	22	— ⅜
Tor Sun	600	$13¼	13⅛	13⅛	— ⅛
Torstar B	1378	$19	18	19	+ ⅜
Total Pet	11300	$23⅝	23⅛	23¼	— ¼
Totl Pet w	2325	$15⅝	15⅛	15⅜	— ⅜
Traders A	2400	$17⅜	17⅜	17⅜	+ ⅛
Traders B	100	$17⅛	17⅛	17⅛	— ⅜
Trader B p	200	$27½	27½	27½	
Tr 10¼	100	$12	12	12	
Trade 7½p	100	$47½	47½	47½	+ 1
Trader 69 w	3200	430	425	425	—25
Tr Can Res	13700	270	267	267	— 1
Trns Mt A	7450	$11½	11¼	11⅜	— ⅛
Transair	900	180	180	180	+ 4
TrC PL	155416	$21⅝	21¼	21⅜	+ ¼
TrCan C pr	255	$70¼	70¼	70¼	+
Travlway	2350	$17	16⅝	17	+ ½
Treco Inc	350	$5½	5½	5½	
Trimac A	300	$31⅞	31⅞	31⅞	+ ⅜
Trimac wt	200	$22½	22½	22½	— ½
Trinity Res	17000	$6	6⅜	6⅜	— ⅛
Trizec Crp	z96	$19⅝	19½	19⅝	
Turbo Cl A	1160	$10½	10¼	10½	— ¼
Turbo Cl B	2180	$10⅜	10¼	10⅜	
Turbo Pr	400	$20	20	20	
Ulster Pet	42815	405	385	385	—15
Unican S	200	350	350	350	
Un Carbid	800	$22½	22¼	22½	+ ¼
UGas A	7757	$10⅞	10	10⅞	
UGas B	z1	$11⅛	11⅛	11⅛	
UGas 5½	400	$38½	38½	38½	+ ¼
Union Oil	800	$21	20½	20½	— 1
U Canso	2600	$9⅞	9	9	
Un Corp	1540	$16	16	16	
U Keno	3770	$13⅜	13⅛	13¼	+ ¼
U Siscoe	2020	$9⅛	8⅞	9⅛	+ ¼
Un Tire A	3700	270	265	270	+ 5
Un Wburn	1200	$25	25	25	
UW OG	1500	131	131	131	— 7
VGM Trsco	600	$7¼	7¼	7¼	
VS Serv	2870	$6	6	6	—
Verstl Cor	1650	$14	13⅝	13	— ¼
Verstl Corp	1000	$15½	15⅝	15½	+ ⅛
Verstl C w	3100	440	435	440	+ 5
Vestgron	1500	$14½	14½	14½	
Villcentre	4050	$7	6⅞	7	+ ¼
Voyager P	200	$24¼	24⅛	24¼	
Vulcan Ind	100	$8⅜	8⅜	8⅜	
Wajax A	300	$15⅜	14⅞	14⅞	+ ¼
Walk GW A	2676	$41⅝	41⅛	41⅛	— ⅝
Wal Redkp	100	480	480	480	
Wardair	2900	490	475	485	+10
Wrintn	350	179	179	179	+ 7
Weldwod	400	$21	21	21	
Wstburne	1100	$40½	40¼	40½	
Wcoast Pt	4500	$16⅞	16⅝	16⅝	
W Pet A p	315	$33	32	32	+
Wcoast	470121	$14⅝	14¼	14¼	
Wcost 8½p	200	$54	54	54	— 1
Wcast w	225312	$5⅛	485	490	— 5
West Mine	12000	$5	5⅜	5	+ ⅜
Westfair	z30	$26	26	26	
Westfield	19100	455	435	435	— 5
Weston	5075	$26¼	26	26	— ¼
Wstn 4½p	z10	$57¼	57¼	57¼	
Whonok A	7044	$12⅞	12⅝	12⅞	+ ⅛
Willroy	3032	295	288	288	
Win-Eld	500	13	13	13	
Windfall	4000	13½	13	13½	+ ½
Wix Corp	1200	$8	7½	8	+ ⅜
Woodreef	z100	37	37	37	
Woodwd A	3400	$23	22⅝	22⅞	— ⅛
Yk Bear	3800	$6⅝	6½	6½	
York Cons	4000	40	40	40	— 2
Y Lambton	2150	75	75	75	— 3
Zellers A	870	$10½	10¼	10½	
Trust Units					
BBC R un	2410	$17¼	17	17	
BM-Rt un	3251	$12	12½	12⅝	+ ⅛
C Perm un	900	$8¼	8¼	8¼	
C Realty u	1695	$8	8⅝	8	+ ⅛
TD Realty	1525	$27	26	27	+ ¼

New York

NEW YORK (AP) — Renewed concern about gasoline shortages combined with continued apprehension about Federal Reserve monetary policy to send the stock market sharply downward Thursday.

The specter of a serious tightness of gasoline supplies later this year was heightened by the news that Saudi Arabia was cutting its crude oil sales by 14 per cent to the American consortium that is its biggest customer. In Washington, Energy Secretary James Schlesinger said he was pessimistic about the crude oil supply outlook.

Shortly after the market closed, the Federal Reserve said the nation's money supply had fallen $1.9 billion in the latest week. That may relieve some of Wall Street's fears about possible increases in interest rates.

Casino-related issues were among the day's biggest losers. Analysts are pessimistic about the gambling stocks, reasoning that a cut in car travel will have an adverse impact on vacation business in Las Vegas and Atlantic City.

Among Canadian issues, Dome Mines rose 2¾ to 105¼, Campbell Red Lake ⅝ to 35⅞ and Canadian Pacific ¼ to 24¼.

CLOSING AVERAGES

	Open	High	Low	Close	Ch'ge.
30 Ind.	838.18	839.92	827.53	828.92	—9.70
20 Trns.	221.71	223.56	220.44	221.56	—0.34
15 Util.	99.32	99.90	98.88	99.26	—0.30
65 Stk.	284.23	285.47	281.54	282.37	—2.12

Stocks volumes: Indus. 1,770,300; Trans. 450,300; Utils. 351,400; 65 Stks. 2,572,000. Total volume 25.23 million.

ACTIVE STOCKS

Stock	Sales	Close	Ch'ge
Crown Zell	577900	41½	+4½
GPU Cp	472700	9	— ⅝
Gen Motors	461600	58	—1⅛
BallyMfg	457800	62⅝	—6⅞
CaesarsWld	433900	55	—9½
Ramada In	328800	9⅝	— ¼
Boeing s	312600	39⅛	— ⅞
AmExpress	306100	30	+ ⅛
PepsiCo	300700	22	— ⅝
Steri Drug	298100	19⅝	—
Greyhound	282000	13⅝	— ⅛
Brwng Fer	207000	12¼	— ¼
Smithkline	204900	77¼	—5
AmTT	196300	58⅛	— ⅛
SntFeInt	189100	20¼	— ⅝

QUOTATIONS

Alcan	34½	Inland St	36½
Alcoa	51	IBM	306⅞
Ald Chem	31⅜	Int Harv	36¼
Al-Chim	31½	INCO	20½
Am Air	11½	Int Paper	43⅜
Am Brnd	58	ITT	28
Am Bcast	35⅝	Johns-Man	23⅞
Am Can	37	Kaiser Al	20⅛
Am El P	20¼	Kennecott	22⅜
Am Motor	7	Kraftco	43½
Am Tel T	58⅛	LTV	8½
Ampex	15⅞	Litton	24½
Asarco	–	Lockheed	20½
Ashland	43	McD Doug	28⅞
Atl Rich	61⅝	McLean	13⅜
Avco	19⅞	Merck	64
Avon	45⅞	Mer Lyn	17⅝
Bell How	16⅜	Minn MM	53
Bendix	37	Mo Pac	50¼
Beth St	22	Mobil	73⅝
Boeing	39⅛	Monsanto	47⅝
Boise Cas	—	Motorola	41⅞
Borden	25¼	NCR Corp	68
Borg-W	29	Natomas	40⅝
Bri My	33⅛	Newmont	23
Brunswk	13⅜	Nort Sim	15
Burl Ind	16	Owen Ill	—
Burl Nor	45	Pac Gas	21⅞
Burroughs	67	Pan Am	5⅞
Caterpill	53	Pan El P	48⅛
Col Bcast	45⅜	Peop G	32⅛
Celanese	43⅞	Pepsico	22
Chase M	33⅝	Phil El	15½
Chessie	27⅜	Phil Morr	66¼
Chrysler	8⅝	Phil Pete	35⅜
Cleve El	16⅞	Pit Bowes	25
Coca-Cola	36⅞	Polaroid	32½
Col-Palm	17½	Proc Gam	78
Comsat	41½	Pub Sv EG	20¼
Con Frt	24¼	RCA	24⅛
Con Nat G	36	Repub St	27
Cont-Data	33	Revlon	44
Con Ed	21⅞	Rockwell	38¼
Cont Oil	32⅛	Scott Pap	17
Crown Ck	29⅜	Sea Cstle	26
Crown Zell	41½	Sears	19⅛
Delta Air	38	Seatrain	6⅝
Disney W	33⅛	Shell	40⅛
Digital E	53⅛	Singer	13
Dow Chem	25⅜	Sony	9⅜
du Pont	130	So Cal E	24½
East Air	7⅛	South Pac	29¼
East Kod	59⅝	Sperry	45¼
El Paso	18½	Stand Cal	46
Exxon	50½	Sun Oil	51⅛
Fair Cam	52	Teledyne	114
Firestone	12	Telex	4
Ford	42⅞	Texaco	25¼
Gam Sko	27	Tex Gulf	21
Gen Dyn	29⅛	TWC	17
Gen El	49	Un Carb	36
Gen Food	31	Un Pac	63⅞
Gen Mot	58	Un Brd	9⅛
G Tel El	27⅞	Un Oil	67½
Gen Tire	24⅞	UAL Inc	23⅝
Ga Pac	27⅞	U.S. Steel	22½
Gillette	24½	West Air	8⅝
Goodyear	16¼	Westghse	16
Greyhound	13⅝	Weyerhsr	28
Gulf Oil	26	Wometco	19⅜
Hilton	27⅞	Woolworth	26½
Homestake	33¼	Xerox	57
Honeywell	65⅛	Zenith	13⅞
Houston	29		

BOX SCORE

	Thurs.	Wed.
Issues traded	1888	1896
Advances	429	903
Declines	1046	568
Unchanged	413	425

Vancouver

VANCOUVER (CP) — Prices were up in moderately-active trading Thursday on the Vancouver Stock Exchange. Volume was 2,126,589.

In the industrials, Computrex Centres was up .03 at .24 on 3,000 shares and Great National Land was unchanged at .90 on 3,000. Third Dimension Industries was unchanged at .35 on 1,500.

On the resource and development board, Rio Plata Silver Mines was up .10 at .64 on 116,000 shares and Barrier Reef Resources was up .03 at .78 on 47,000. Carolin Mines was up .75 at $7 on 40,450.

Complete tabulation of Thursday transactions. Quotations in cents unless marked $. Net change is from previous close of same lot type.

Stock	Sales	High	Low	Close	Net Ch'ge
Resource and Development					
Aaron	10810	675	600	600	— 85
Abella	8600	119	118	118	
Action	700	119	116	116	—2
Agassiz	6000	115	114	115	+1
Aleta	3000	28	25	28	
Amber	8000	92	91	91	
Andex	3000	12	12	12	
Arcdia	6000	15	15	15	
Argo go	700	270	270	270	+10
Avino	14000	55	53	53	—3
Azure	2500	65	65	65	+4
Barier R	47000	79	70	78	+3
Bath N	3000	58	58	58	+1
Bimorl	1000	660	625	660	+ 35
Benpel	1150	28	28	28	
Benson	15000	35	33	33	+1
Betina	3100	109	107	107	—2
Brent	8900	545	540	540	+ 5
Bucnr	2000	34	34	34	
Camro	16100	25	24½	25	+2
Cd Nat re	38400	375	375	375	
Canalta	6400	50	46	50	
Carolin	40450	710	640	700	+ 75
Caspan	6025	210	200	210	
Casino	6500	41	40	40	—4
Castle	200	300	300	300	+10
Cheyen	2040	390	390	390	—5
Claymr	4000	38	38	38	
Colby	9300	112	107	110	—4
Clmn pr	z100	43	43	43	
Clonial	15400	280	275	275	
Cmaplx	10100	325	325	325	
Comwlt	3000	30	30	30	+2
Con Am	12900	120	118	119	+3
Cinola	2700	380	370	375	
Cns Klco	7000	16	16	16	—1
C Slv Rg	3500	135	130	135	+5
Con Trn	17000	34	31	32	+1
C Silver	9800	450	425	430	—10
Cop Gnt	3500	32	30	32	+7
Coralta	13550	151	142	151	+10
Cosmos	13000	92	88	90	—1
Crgmnt	400	$6⅞	6⅞	6⅞	+ ⅞
Cream S	18000	25	22	25	+3
Cree Lk	4800	240	240	240	
Cube Re	7000	41	41	41	+3
Dankoe	1720	345	335	335	—10
David	24600	245	225	245	+25
Delta	5500	385	380	385	+5
Dora Ex	19500	47	46	47	+2
Dual res	1000	85	80	80	
Dungan	2000	27	27	27	
Eagle R	9000	16	15	16	+1
Erly Brd	12500	28	27	28	—2
Enex	11500	109	105	109	+9
Focus R	2000	650	645	650	
F St Jhn	3000	160	154	160	+4
Forum	1000	54	54	54	
Futurty	4000	25	23	23	
Galvstn	12500	195	185	195	+10
Gentry	2000	22	22	22	
Giant Ex	1000	24	24	24	
Global	2000	27	27	27	
Goldblt	3400	100	99	100	
Gol gate	3000	85	84	85	+7
G Hercul	1000	158	158	158	+8
Grove E	11000	155	155	155	
Hallmk	1000	22	22	22	
Hecate	500	37	37	37	—1
Hlind Cr	2700	165	160	162	+7
Hmont	4400	525	495	525	
Hghwd	1000	120	120	120	
Holofi	500	12	12	12	
Host	3000	58	53	53	
Ice Stat	1500	36	36	36	
Int Balfr	1100	425	390	415	+15
Itl Bmc	1000	29	29	29	
IShasta	1100	105	101	105	
Int std r	1000	61	61	61	
Kamad	4000	45	45	45	
Kndahr	19000	73	68	70	
Keith	2500	38	35	38	+3
Laco	500	25	25	25	—1
Liberty	4200	165	160	165	+14
Lion Mn	5000	90	88	90	
Logtng	200	190	190	190	
Lornex	200	$23	23	23	+ ½
LP Ind	1000	13½	12	12	—1
Mcln ex	2000	105	100	100	
Mconel	1000	28	28	28	
Mid Nrt	500	60	60	60	
Mirmit	4000	18	15	15	
Molco	32100	305	283	300	+20
Mt Grnd	14300	495	480	490	—5
Mos Crk	1500	70	70	70	
Mtn Stat	18200	700	655	680	— 15
Mtneer	2200	54	53	54	—1
Mndee	2200	150	140	150	
Musto E	3000	90	82	90	+8
Nwcst	3000	24½	24½	24½	+2½
N Frontr	17000	390	370	390	+10
Nw Min	8500	80	75	80	+5
N Privtr	5000	16	16	16	
Ni Cal	1600	$6	5¾	6	+1
Norco	1000	79	79	79	+9
Norex	2000	47	47	47	+2
Nthair	9100	430	420	430	
NW Vent	4000	100	95	100	
NRD Mn	23200	138	135	135	+10
Nu Engy	2750	560	535	560	+ 25
Nuspar	37000	60	57	57	—2
OsecA	13800	201	199	200	
Pac Cyp	6741	115	110	110	+2
P Acher	4500	30	29	30	+2
Pegsus	4600	290	280	280	—20
Perry R	1400	45	45	45	—5
Piper	1300	355	345	345	—20
Plains P	2110	60	57	57	
Prince	4500	13	13	13	
Prism	5600	380	375	375	
Pyx exp	800	102	100	100	
Qtsino	8500	47½	45	46	—1
Qunstk	1000	300	270	270	—30
Ramco	1000	24	24	24	—1
Regncy	8500	74	65	74	+8
Rhodes	9900	127	122	122	—3
Rimrck	1100	68	68	68	
Rio Plat	116000	65	55	64	+10
Robert	9500	47	40	45	
Rosmc	21200	66	57	63	+6
Sabina	9700	75	75	75	+5
Sna Res	6500	19	16	18	+1
S Jcinto	2000	40	40	40	+3
Seafrth	13000	63	53	62	
Seadrft	z474	73	73	73	
Seatu	10000	190	181	185	
Seneca	2000	80	76	76	—4
Silvana	2100	300	300	300	
Slvrdo	650	86	86	86	
S Chief	2000	101	101	101	
S Christi	500	25	25	25	
S Stndrd	4000	68	65	68	+3
Slocan	1588	20	20	20	
Sov Met	600	48	48	48	—2
Stampd	2300	$6⅞	6⅝	6⅞	+ ¼
Snva res	z166	40	40	40	—1
Sunlite	100	$11¾	11¾	11¾	— ¼
Suzie	3000	75	68	75	+7
Sydney	2000	60	60	60	
Table Mt	7100	89	86	86	—1
Tcoma	2700	30	27	27	— ½
Thor Ex	1000	180	180	180	
Tint Slv	17300	180	160	180	+16
Torngn	10600	96	92	96	+4
Trnsclt	33500	175	161	170	+5
Tricor	3000	18	17	18	
Tri Star	300	330	330	330	
Tyee	6000	31	30	31	+2
U Hrne	2200	255	250	255	+5
U mcfie	4500	60	60	60	
Un Rayr	z200	19	19	19	
U Wstld	2450	405	400	400	
Vally Co	605	$12¾	12½	12¾	+ ¼
Vantag	4500	110	110	110	+4
Vntor R	1500	90	90	90	
Wlcm N	1000	124	120	124	+4
W Mines	1200	$5⅝	5⅝	5⅝	+ ⅛
W Ring H	950	220	210	220	
Westfrt	800	$11	11	11	
Wstgrt	1700	141	140	141	+1
Wstmnt	14100	425	425	425	+10
Wharf	3800	125	121	125	+3
Zenore	29500	47	40	46	+6
Warrants and Rights					
Suerts	z62	3	3	3	
Brent W	4000	32	30	30	+2
C Svr Wt	3000	35	34	35	+5
In st rs a	2000	5	5	5	
Keith w	10000	7	5½	7	+1½
Libert w	18600	20	14	20	+10
Mtnr Wt	9000	18	17	18	
NRD Wt	2000	60	60	60	+12
Regnc w	10000	10	10	10	
Seatu Wt	1000	30½	30½	30½	
Table Wt	1500	30	28	30	+3
Wet Wt	1100	75	75	75	+5
INDUSTRIALS					
Austin	650	99	99	99	
BBC Un	200	$17	17	17	
Cdn Jvln	100	145	145	145	
Calan In	450	$6⅜	6⅜	6⅜	
Comco	1000	$36	36	36	
Comput	3000	24	24	24	+3
Daon Dv	700	$11	11	11	
GN Land	3000	90	90	90	
H Roach	500	290	290	290	
Intrpub	200	375	375	375	
Kaiser	1500	$19	19	19	+ ⅛
Keg Res	100	185	185	185	
K Dyong	500	400	400	400	
Potter A	200	170	170	170	+5
Sartoga	1100	$5½	5½	5½	
Taro	1015	340	335	335	—5
T Dim I	1500	35	35	35	
VANCOUVER CURB EXCHANGE					
Adola	3000	22	22	22	+2
Alcum	5200	125	120	125	+10
Alina Int	1000	35	35	35	—1
Allwest	6000	80	75	80	+5
Amca	216000	55	53	53	
Am Flr	500	155	155	155	
Amigo S	2000	43	43	43	+3
Ascot	4000	79	78	79	
Ashcrft	3500	87	85	87	—3
Aurus	500	30	30	30	
Avance	5000	71	71	71	+1
Bch Gld	25000	32	29	32	+2
Belmnt	3000	70	70	70	+1
Bianca	24000	335	320	335	+15
Bishop	2000	20½	20½	20½	+1½
Brican	4500	65	60	65	
Bur Gld	5000	19	19	19	
Bute	2500	62	62	62	—1
Cannon	3500	30	30	30	—1
Carder	13000	27	26½	27	+1
Cobre	4000	33	33	33	+3
Cld Ik res	6300	147	142	145	+4
C Reactr	2500	45	42	45	+5
Con Min	3500	26	25	26	+2
Crescn	1100	54	54	54	
Cusac	2000	79	75	79	+1
Decker	100	167	167	167	
Doneg	2500	90	85	90	+15
Edina	15500	80	79	80	+5
El Coco	4100	190	185	190	+5
Eldor	2000	25	25	25	—1
Farrah	3000	180	170	180	+10
Frtn Isl	5000	15	15	15	
Futura	2500	130	127	127	—3
GBX Mn	2167	14	13	13	
Gavex	2000	30	30	30	+3
Gilford	2500	69	69	69	+2
Gold An	3500	79	76	76	
Grt Ctrl	3500	43	42	43	+1
Grt Wrld	15000	40	37	40	+4½
Grnwd	5000	184	175	184	
Hat Crk	1000	30	30	30	
Helgna	7000	230	230	230	—5
Hesca	2500	18	17	18	+1
Hlsd enr	2500	26	25	26	
Icoast R	12600	111	105	110	+7
I Graph	1000	60	60	60	+5
I Wellin r	1000	88	80	88	+5
Jet Star	5500	87	84	84	—3
Julia	1000	40	40	40	
Karma	14000	37	36	36	—4
Kina Kln	3000	51	51	51	—1
Lincoln	2000	155	150	150	
Lustre G	1000	190	185	185	
Mabee	24000	40	39	39	+4
Maggie	500	48	48	48	—1
Meca	20000	30	30	30	
Meridn	3000	22	22	22	— ½
Mly M28	6000	70	67	70	+5
Mngrm	500	165	165	165	—10
N Aston	500	210	210	210	
NCong	2000	15	15	15	
Nithex X	2000	22	22	22	
N Lights	31500	17	16	16	
Oliver	9200	35	32	32	—2½
Orell	4500	26	25	26	+1
Orina	5000	14	14	14	
Prgn res	4500	65	64	65	+3
Penn E	1000	150	150	150	—5
Pntn	3000	50	50	50	+1
Petrox P	3000	65	64	65	
Phnx El	3500	43	42	43	+1
Poney	29000	105	98	105	+7
Quinstr	1000	170	170	170	
Regis	2000	18	18	18	
Rvr Mtn	11300	125	115	125	+5
Ronrco	1500	68	68	68	
Ruskin	1500	26	26	26	
San Ant	z300	83	83	83	
Sands M	1500	160	155	160	
Santa S	3500	45	44	44	
Shelter	32066	96	95	96	+3
Slvr Fls	3500	17	17	17	+1
Sothcn	1000	9½	9½	9½	
Stnhom	4000	60	50	50	
SS Icecr	500	40	40	40	
Synrgy	500	55	55	55	
Tagus	3000	40	38	38	—2
Tally	5000	22	22	22	+ ½
Tmpco	17000	44	40	40	—4
Tandm	1000	18	18	18	—1
Taurus	3000	52	52	52	
Totem	11500	72	68	70	+2
Trident	3000	51	51	51	
Trio	1500	100	100	100	
TRV Mn	600	280	280	280	—10
Tungo	3500	69	67	69	+3
20th Cen	1600	375	365	365	—10
Un Gunn	2000	35	35	35	
Val Dor	z500	55	55	55	
Velvet	8500	42	40	40	
Viscont	3000	58	58	58	—2
W Prvdt	5800	220	220	220	
Westly	2000	64	63	64	—2
Yamot	6300	145	140	145	+5
Warrants and Rights					
Fah rts	6750	18	15	15	—3
Binca wt	30500	140	125	135	+10
TOTAL VOLUME					2,126,589

Gold

LONDON (AP) — Closing gold prices Thursday, in U.S. dollars an ounce: London-252.50; Paris-259.28; Frankfurt-251.90; Zurich-252-375; Hong Kong-248.06

Silver

Closing basic price of 1,000-ounce certificates in the Victoria area, according to the Scotiabank, $8.34 U.S. bid per troy ounce and $8.38 asked. Previous day $8.30 and $8.34.

Money

The bank's purchase price of U.S. funds in this area Thursday, according to the Royal Bank of Canada, was 1.1525 for cash, 1.1540 for travellers cheques and 1.1250 for coins. Their selling price was 1.1645 for cash and 1.1640 for cheques.

MONTREAL (CP)—U.S. dollar in terms of Canadian funds closed Thursday down 27-100 at $1.1599; Wednesday's close was $1.1626. Pound sterling was down 1.66 at $2.3807. In New York, the Canadian dollar was up 1-5 at $0.8621, and pound sterling was down 19-20 at $2.0525.

Nominal selling price of other monies in Canadian funds: Australia dollar 1.2905; Austria schilling .08300; Bahamas dollar 1.1800; Barbados dollar .5900; Belgium cnv franc .03840; Bermuda dollar 1.1800; Brazil cruziero .0654; xBulgaria lev 1.329; China renminbi .7350; xColombia peso .0362; xCzechoslovakia crown .2300; Denmark krone .2187; East Caribbean dollar .4400; France franc .2667; Germany mark .6125; Greece drachma .0350; Hong Kong dollar .2302; India rupee .1450; Italy lira .001375; Jamaica dollar .6675; Japan yen .005460; Kuwait dinar 4.1750; Mexico peso 0.0530; Netherland guilder .5645; N.Z. dollar 1.2200; Norway krone .2245; xPoland zloty .0382; Portugal escudo .0290; xRomania leu .2576; Saudi Arabia riyal .3430; Singapore dollar .5255; South Africa rand 1.3750; Spain peseta .01760; Sweden krona .2645; Switzerland franc .6805; Trin-Tob dollar .4950; xUSSR ruble 1.7089; Venezuela bolivar .2353. (x-Fixed monthly rate).

Dividends

Canadian General Investments Ltd., 30 cents, June 15, record May 31.

Consumers Glass Co. Ltd., 45 cents, an increase of five cents, May 31, record May 23.

Eastern Provincial Airways Ltd., pfd. A, 22.5 cents, July 3, record June 15.

Emco Ltd., 11 cents, July 31, record June 22.

Imperial Oil Ltd., class A, 25 cents; class B, a stock dividend equivalent to 25 cents in the form of class B shares; both payable June 29, record June 1.

Levy Industries Ltd., six per cent pfd., 18 cents, arrears, June 4, record May 22.

Louisana Land Exploration Co., 32 cents, U.S. funds, June 15, record June 1.

MICC Investments Ltd., 17 cents, June 29, record June 15; pfd. A, 62.5 cents, June 15, record May 31; 8⅜ per cent pfd. C, 53.907 cents, June 30, record June 15; eight per cent pfd., 50 cents, June 30, record June 15.

Seaway Multi Corp. Ltd., 4½ per cent pfd., 16.875 cents, arrears, June 5, record May 23.

Third Canadian General Investment Trust Ltd., 25 cents, June 15, record May 31; 1st pfd, 62.5 cents, July 15, record June 29.

Union Gas Ltd., 5½ per cent pfd., 68 cents; six per cent pfd., 75 cents; both payable June 30, record June 1; 8¾ per cent pfd., 43.75 cents, July 1, record June 1.

Livestock

CALGARY (CP) — Receipts Thursday at the Calgary public stockyards of 624 head saw a normal run of slaughter steers of average condition and a light run of slaughter cows. All classes of slaughter cattle met a moderate demand and activity from local buyers. A1-2 slaughter steers were 50 cents lower. There were insufficient slaughter heifers on hand to quote prices. Slaughter cows of all grades and bologna bulls sold steady. A1-2 steers over 1,000 pounds 77.50-79; A3-4 76-78. D1-2 cows 63-65, sales to 65.75; D3 57-63; D4 56-60. Good bulls 75.50-78.50. A normal run of feeder cows, steers and medium quality feeder cattle sold at steady prices. Good feeder steers over 900 pounds 78-85. Feeder cows 65-75.

Bonds

TORONTO (CP) — Prices were steady in moderate trading on the Canadian bond market Thurday. The short end of the market was unchanged. Mid and long-term and provincial issues rose one-eighth of a point. Corporates issues remained the same. Day-to-day money was available at 12 per cent.

Grain

WINNIPEG
(Quotations in metric tons.)

	Open	High	Low	Close	Wed.
Flax					
May	323.50	326.00	320.50	321.90	319.50
Jly	318.50	318.80	315.50	316.50	315.00
Oct	313.50	313.50	310.50	310.50	310.50
Rapeseed Vancouver					
Jun	314.00	316.00	313.00	313.40	311.70
Spt	318.30	320.00	316.80	317.40	315.80
Nov	314.50	316.00	312.60	312.60	311.50
Barley					
May	104.40	104.40	103.00	104.30	99.40
Jly	98.00	98.50	95.20	95.60	93.50
Oct	96.00	96.00	93.10	93.30	91.80
Oats					
May	90.50	91.20	90.50	91.20	88.00
Jly	87.00	89.20	87.00	89.20	86.40
Oct	88.00	88.70	88.00	88.50	87.00
Feed Wheat					
May	121.50	122.30	119.50	119.70	119.60
Jly	118.00	118.10	117.50	117.50	116.50
Oct	114.10	114.10	113.50	113.50	113.00
Rye					
May	—	—	—	111.00	108.40
Jly	110.80	112.60	110.80	112.00	109.40
Oct	111.50	112.10	111.00	111.50	109.00

CHICAGO
(Quotations in bushels.)

	Open	High	Low	Close	Ch'ge.
Wheat					
May	3.76½	3.82½	3.70	3.70	—.05½
Jul	3.69	3.75	3.63	3.63¼	—.03¾
Sep	3.67	3.74	3.63	3.63¾	—.02½
Corn					
May	2.67	2.68	2.64½	2.65½	+.00¼
Jul	2.72	2.73¾	2.69¾	2.70	—
Sep	2.75	2.76½	2.72½	2.73	—
Oats					
May	1.55	1.55	1.51½	1.51½	—.00½
Jul	1.58¼	1.59½	1.56¼	1.56½	—.01
Sep	1.62¼	1.64	1.60½	1.60½	—.01¼
Soybeans					
May	7.19	7.24	7.17	7.21¾	+.05¾
Jul	7.35½	7.40½	7.32	7.38½	+.06
Aug	7.38	7.43	7.36	7.42½	+.06¾
Soybean Oil					
May		26.00	25.65	25.97	+.29
Jul		26.35	25.97	26.32	+.25
Aug		26.45	26.05	26.42	+.25
Soybean Meal					
May		189.40	188.00	189.40	+1.80
Jul		195.50	193.50	195.40	+1.80
Aug		197.40	195.70	197.20	+1.30

London

LONDON (CP) — Closing stock quotations Thursday in new pence unless pounds are indicated, x-indicates that quotations includes dollar premium based on latest conversion rate, 0.8118: Associated Brit Foods 77; Babcock and Wilcox 184; Bass Charrington 231; BICC 139½; xBlyvoors 562½; BOC International 79¼; Boots 220½; Bowater 197½; Brit Am Tob 312½; Brit Assets Trust 79½; Brit Petroleum £11 13-16; xBroken Hill Prop 519½; Buffels £15 1-16; Burmah Oil 130; xCanadian Pac £14¼; xCharter Cons 164½; Cons Gold 245½; Courtaulds 107; De Beers 402; Distillers 239; Dunlop 74; EMI 102½; xF.S. Geduld £22 5-16; Gen Elec 435½; Glaxo 492½; Grand Metropolitan Hotels 166¼; Gr Un Stores A 434; Guest Keen 294½; Hawker Siddeley 246; Hoover A 181½; ICI 394½; Imp Tob 102¼; xIntl Thomson 416½; Kloof 12 1-16; Marks and Spencer 124; Metal Box 340; Minorco 193; xPhillips 748; Pilkington Bros 387½; Plessey 106; Rank A 274; Rio Tinto Zinc 329½; Roan Consol 131½; Sel Trust 579; Second Scott Inv 112¾; Shell T and T 789½; Tanganyika 182½; Thorn 472; Tube Investments 426; Ultramar 295½; Unilever 638; Union Corp 380; Vaals £26 13-16; Vickers 198½; Western Driefontein £38⅞; Western Deep Level £13 9-16; xWest Mines 132; W Holding £29⅛; Woolworth 80¾; Zambian Copper 13. **Bonds:** Brit Transport £67⅛; Brit Cons 2½ £22⅞; Treasury 8½ £94⅜; War Loans £32¾. The *Financial Times* industrial index 532.7, off 6.2.

Commodities

	Open	High	Low	Close	Ch'ge.
Silver, New York (per 100 oz.)					
May	850.00	854.00	841.00	841.10	+6.30
Jun	856.00	856.00	851.00	845.60	+6.60
Jul	866.00	866.00	850.00	852.00	+6.00
Copper, New York (per 100 lbs.)					
May	87.30	87.30	83.90	84.10	—2.60
Jul	88.30	88.45	85.00	85.10	—2.65
Sep	88.80	88.90	85.70	85.90	—2.40
Lumber, Chicago (per 1,000 bf.)					
May	234.60	235.80	233.00	235.80	+5.00
Jul	229.00	231.10	228.10	230.40	+4.30
Sep	220.00	235.50	219.90	220.70	+1.10
Porkbellies, Chicago (per 100 lbs.)					
May	52.00	53.65	52.00	52.70	— .85
Jul	51.70	52.80	51.50	51.87	— .30
Aug	49.15	49.97	48.85	49.42	+ .47
Gold, Chicago (per oz.)					
Jun	253.50	255.40	252.10	252.80	+ .30
Sep	261.00	262.50	259.10	259.90	+ .30
Dec	268.50	269.60	266.20	266.80	+ .30

Gold, Winnipeg (per oz.)

	Open	High	Low	Close
Jl	256.70	257.00	255.70a	254.30b
Oc	—	—	262.50b	260.90b
Ja	—	—	269.50a	267.20b

APARTMENT SITE

2-acre zoned RM3
Prepaid services, view of water and mountains
Good for about 60 units
Priced to sell—thriving up-island community

PHONE 339-4221

SAEC

REAL ESTATE AND FINANCIAL CORPORATION
#107B — 1001 Cloverdale Avenue
Victoria, British Columbia, Canada V8X 4E1

I am looking for a mortgage investor to invest $395,000 in a first mortgage on a 20-unit apartment block which has just been completed. I have an appraisal in hand of $748,000 and a conventional mortgage long range committment of $474,000. The funds will be necessary for 3 months with interest at 18% compounded monthly guaranteed for 3 months. Financial statements are available. For full particulars call Wayne Strandlund at SAEC 382-9255 (24 hrs.)

5-11

Vote **Bob Monaghan**

our Liberal choice for Victoria

"The strong, clear voice in Ottawa the Victoria riding deserves."

SPONSORED BY THE BOB MONAGHAN CAMPAIGN COMMITTEE

Campaign Headquarters 1083 Fort Street 381-5732

360° PANORAMIC VIEWS

Unobstructed, unlimited and unsurpassed! Views of the mountains, the ocean, the city, the harbour and the Sooke Hills. Enjoy the luxury living of this two storey penthouse condominum and the security of a concrete and masonry building. Enjoy the sunshine and views from the spacious balconies and entertainment-sized patio, and the warmth of the wood burning fireplace.

ASKING PRICE $105,000

TO VIEW CALL
IAN RUDIAK
385-1431
LEE WROBEL
RANDY SMALL
388-6275
pager 865 or 654

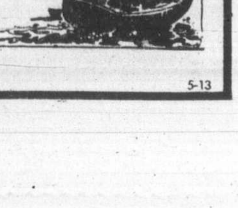

British American Realty Ltd.

5-13

Options

Closing prices of all traded options. Sales unit is 100 shares. P denotes puts. (Trans-Canada options combine Montreal and Toronto exchange option trading):

Options	Vol	Int	Last	Close
Abitibi Mv 15	4	143	$2⅝	$17⅝
Abitibi Mv 17½	47	776	20	$17⅝
Abitibi Mv 20	5	1461	1	$17⅝
Abitibi Ag 17½	25	554	95	$17⅝
Abitibi Ag 20	1	587	35	$17⅝
Abitibi Nv 17½	30	421	135	$17⅝
Abitibi Nv 20	10	187	60	$17⅝
Alt GA Ag 20	8	220	150	$20¼
Alt GA Nv 20	27	350	$2	$20⅛
Alcan My 35	2	111	$5¼	$39⅞
Alcan My 40	9	330	55	$39⅞
Alcan Ag 35	78	150	$6	$39⅞
Alcan Ag 40	17	243	$2⅜	$39⅞
Alcan Ag 40 p	1	36	$2	$39⅞
Alcan Ag 45	10	413	90	$39⅞
Alcan Ag 45 p	6	21	$5½	$39⅞
Alcan Nv 40	40	119	$3	$39⅞
Alcan Nv 40 p	7	13	$2⅜	$39⅞
Alcan Nv 45	10	145	180	$39⅞
Asama Ja 15	4	101	$4	$16½
Asama Ja 17½	2	119	$2	$16½
Asama Jy 15	2	262	$2	$16½
Asama Jy 17½	27	950	120	$16½
Asama Jy 20	27	2148	50	$16½
Asama Oc 15	10	11	$3⅜	$16½
Asama Oc 15 p	3	7	50	$16½
Asama Oc 17½	3	369	$2⅛	$16½
Asama Oc 20	13	884	125	$16½
Asama Oc 20 p	5	48	$3⅜	$16½
Asama Oc 22½	2	296	85	$16½
Bell Can My 20	9	56	$2	$22⅛
Bell Can Ag 23⅜	27	605	30	$22⅛
Bell Can Nv 23⅜	57	974	60	$22⅛
BCdn Nt Nv 17½	9	47	35	$16
Brscn A My 20	33	686	$3	$22⅞
Brscn A My 22½	36	1740	55	$22⅞
Brscn A Ag 20	20	1531	$3¼	$22⅞
Brscn A Ag 22½	17	1478	165	$22⅞
Brscn A Ag 25	7	785	70	$22⅞
Brscn A Nv 20	4	384	$3	$22⅞
Brscn A Nv 22½	10	755	$2¼	$22⅞
Brscn A Nv 25	5	451	110	$22⅞
Bk Mtl Ag 25	8	1068	50	$22
Bk Mtl Nv 22½	70	176	$2¼	$22
Bk Mtl Nv 25	22	391	90	$22
Bk Mtl Nv 27½	30	644	50	$22
CBth A Jy 12½	10	300	150	$12⅞
CBth A Oc 12½	5	327	175	$12⅞
CP Ltd My 25	3	384	$3¼	$28¼
CP Ltd My 27½	10	101	75	$28¼
CP Ltd Ag 25	30	171	$3	$28¼
CP Ltd Ag 27½	68	724	175	$28¼
CP Ltd Ag 30	17	381	100	$28¼
CP Ltd Nv 25	3	195	$4	$28¼
CP Ltd Nv 27½	20	237	$2½	$28¼
CP Ltd Nv 30	5	473	175	$28¼
C Tl A Oc 25	8	16	$6	$29
Denis Jy 22½	6	525	45	$21¼
Denis Oc 25	4	13	75	$21¼
Dom M Jy 90	2	8	$32	122
Dom M Jy 95	4	6	$30	122
Dom M Jy 100	2	19	$21	122
Dom M Jy 110	1	30	$14	122
Dom M Jy 120	4	11	$7	122
Dom M Oc 100	2	13	$30½	122
Dom M Oc 110	4	10	$21	122
D Pete Ja 140	4	33	$25½	133¼
D Pete Jy 90	1	64	$47	133¼
D Pete Jy 100	7	152	$37½	133¼
D Pete Jy 110	7	226	$31	133¼
D Pete Jy 120	9	352	$23	133¼
D Pete Jy 130	54	812	$16¼	133¼
D Pete Jy 140	75	1008	$11¼	133¼
D Pete Oc 110	1	235	$37	133¼
D Pete Oc 120	10	287	$31	133¼
D Pete Oc 130	37	332	$26	133¼
D Pete Oc 140	38	393	$21	133¼
DTex Dc 15	1	110	105	$13
Gulf C Ag 35	1	48	$11½	$46
Gulf C Ag 45	4	63	$4½	$46
Gulf C Nv 45	10	165	$5	$46
Gulf C Nv 50	6	260	$3½	$46
Husky Jy 60	1	53	150	$54
Husky Oc 60	2	19	$3⅜	$54
IOil A My 22½	5	245	$4⅝	$27
IOil A My 25	30	648	$2¼	$27
IOil A My 27½	9	536	25	$27
IOil A Ag 25	5	330	$3	$27
IOil A Ag 27½	9	648	160	$27
IOil A Ag 30	5	872	80	$27
IOil A Nv 25	8	141	$3⅞	$27
IOil A Nv 27½	26	323	$2⅜	$27
IOil A Nv 30	28	658	145	$27
MB Ltd My 20	2	122	$3⅜	$23⅛
MB Ltd My 22½	73	380	180	$23⅛
MB Ltd My 25	10	919	10	$23⅛
MB Ltd Ag 20	15	278	$3⅜	$23⅛
MB Ltd Ag 22½	55	194	180	$23⅛
MB Ltd Ag 25	25	471	65	$23⅛
MB Ltd Nv 22½	16	154	$2⅛	$23⅛
MB Ltd Nv 25	18	114	120	$23⅛
Moore My 32½	1	24	$5	$38⅛
Moore Nv 40	10	87	150	$38⅛
Mas F My 10	1	93	$2⅞	$13⅞
Inco My 20	10	287	$4	$23
Inco My 22½	13	793	150	$23
Inco My 25	100	903	20	$23
Inco Ag 17½	2	372	$7	$23
Inco Ag 20	13	433	$4	$23
Inco Ag 22½	67	895	$2⅞	$23
Inco Ag 25	75	1982	160	$23
Inco Nv 20	2	362	$5⅞	$23
Inco Nv 22½	7	505	$4	$23
Inco Nv 25	32	1626	$2½	$23
Norcn My 17½	11	899	$2¼	$19
Norcn My 20	9	1651	30	$19
Norcn Ag 17½	2	1389	$2⅞	$19
Norcn Ag 20	49	2196	140	$19
Norcn Ag 20 p	2	64	115	$19
Norcn Ag 22½	5	1132	50	$19
Norcn Nv 15	2	130	$5½	$19
Norcn Nv 17½	13	269	$3⅜	$19
Norcn Nv 20	3	1063	180	$19
Norcn Nv 22½	21	670	95	$19
Noran A Ag 35	5	266	$7½	$42
Noran A Ag 40	30	363	$3½	$42
Noran A Ag 45	11	536	150	$42
Noran A Nv 40	4	206	$5	$42
Nor Tel Jy 45	22	57	140	$44
Nor Tel Jy 50	19	72	50	$44
Roy Bk Jy 40	2	348	100	$40½
Shell C Ag 20	1	281	80	$18
Shell C Nv 20	39	408	115	$18
Stico A My 25	5	34	$3⅞	$28⅞
Stico A My 27½	7	154	135	$28⅞
Stico A My 30	10	472	10	$28⅞
Stico A Nv 27½	15	188	$2⅜	$28⅞
Stico A Nv 30	20	322	135	$28⅞
Stico A Nv 32½	5	193	60	$28⅞
Total P Jy 17½	5	65	$5	$23¼
Total P Jy 20	15	400	$3	$23¼
Total P Jy 22½	5	669	$2¼	$23¼
Total P Jy 25	26	497	120	$23¼
Total P Jy 25 p	20	29	$2⅜	$23¼
Total P Oc 22½	2	145	$3	$23¼
Total P Oc 22½p	10	28	155	$23¼
Total P Oc 25	40	339	$2¼	$23¼
TrC PL My 17½	33	37	$4	$21⅜
TrC PL My 20	121	230	150	$21⅜
TrC PL Ag 17½	35	141	$4	$21⅜
TrC PL Ag 20	41	429	165	$21⅜
TrC PL Nv 17½	5	220	$4⅛	$21⅜
TrC PL Nv 20	22	485	190	$21⅜
Wcoast Jn 12½	19	31	190	$14¼
Wcoast Jn 15	5	90	35	$14¼
Wcoast Sp 12½	16	29	$2¼	$14¼
Wcoast Sp 15	192	689	75	$14¼
Wcoast Dc 15	149	1023	100	$14¼

Total volume 3015.
Total open interest 89241.

CP Investments Appointment

J.D. KENNY

The appointment of J.D. Kenny as comptroller and treasurer of Canadian Pacific Investments Limited, is announced by R.S. DeMone, vice-president finance and accounting. Prior to his appointment, Mr. Kenny was comptroller of Canadian Pacific Limited.

Mutual funds

TORONTO (CP)—Recent prices of investment funds supplied by The Investment Funds Institute of Canada Thursday. They are the net asset value per share or unit (NAVPS) last circulated by the fund in accordance with its pricing practice as contained in the prospectus of the fund. n—no sales charge, x — U.S. Fund, y — delayed NAVPS, xd—ex-dividend.

Institute Members	
AGF Group	
Amer Grwth	5.57
Cdn Gs Egy	25.35
Cdn Sec Gth	8.20
Cdn Trusteed	4.52
Corp Invest	7.00
Corp Inv Stk	8.53
Gwth Equity	13.03
Japan	14.24
nMoney Mkt	10.00
Special	5.84
All Canadian Grp	
yCompound	7.40
yDividend	7.92
yNorthn Egy	4.88
yRevenu Gth	4.43
y4000	5.07
Bolton Tremblay	
Cda Cumul	8.90
Internatnl	8.59
Pld Resourc	7.19
Taurus	9.44
Calvin Bullock Gr	
Acrofund	1.70
Banner Fnd	4.75
CIF	5.23
Cambridge Group	
yIntl Energy	3.08
yIntl Grwth	5.32
yIntl Income	3.99
yNat Res Gth	5.13
yUnivest	6.67
yGrowth	8.44
CSA Mgmt Gr	
Goldfund	5.80
Goldtrust	3.08
Comfed Group	
Dolphin Eqty	6.37
yDolphin Mtg	5.04
Cundill Value	7.01
Eaton-Bay Group	
Commwth	19.95
Dividend	5.18
Growth	13.77
Income	4.41
Internatnl	13.41
Leverage	6.34
Venture	6.15
Viking	6.68
Guaranty Trust Gr	
yninv Equity	10.18
yninv Income	4.30
ynMortgage	10.01
Guardian Group	
Enterprise	1.17
GIS Comp	13.48
GIS Income	3.79
yGwth Fnd	13.72
North Amer	5.31
Mutual Acu	6.19
Mutual Inc	5.86
Sec Income	9.50
World Equity	5.33
Investors Group	
yDividend	8.12
yGrowth	13.55
yInternatnl	7.04
yJapan	12.87
yMortgage	4.91
yMutual	6.26
yProvidt Stk	6.72
yRetiremnt	7.67
ynJns Heward	6.49
Principal Gr	
yCollective	9.07
yGrowth	6.52
yVenture	4.81
yBond	3.12
Prudential Gr	
Growth	7.74
Income	5.16
ySask Dev Fd	5.21
Scotiafund Gr	
Scotiafund	1.22
Scotiafd Mtg	1.02
Templeton Gth	6.57
United Bond Share	
RoyFund	8.83
RoyFnd Inc	4.93
Universal Group	
Equity	12.73
Income	4.96
Internatnl	5.27
Resource	5.89
Non-Members	
nyAltamira F	6.56
yAssoc Inv	7.60
yBeaubran	5.03
Clag Inv Group	
ynCo-Opera	12.70
ynLdmk GF	14.16
Canagex Gr	
yBond	9.49
Fund	13.05
Internatnl	8.83
yMortgage	10.12
Capital Grth	14.87
xChase	6.50
ynComCpMtg	10.02
Desjardins Gr	
yCanadian	10.19
yHypotheq	4.33
yInternatnl	9.88
yObligatns	5.09
yQuebec	5.13
nySpec	7.34
Dixon Krog Gr	
Dixon, Krog	10.24
Heritage	2.92
Vanguard	8.19
yDomin Comp	9.99
yDomin Equit	11.58
Dreyfus Group	
Inc	11.84
xInternatnl	16.11
ynDynamic	11.90
nExecutv Can	8.42
nExecutv Intl	1.42
xFid Trend	23.43
nFsl Ca Mtg	10.31
Fiscon Fund	6.14
nHarverd	9.43
Industrial Gr	
Indust Amer	2.88
Indust Div	7.35
Indust Eq	6.95
Indust Gth	5.85
Indust Incm	10.42
Indust Pens	33.54
Keystone Gr	
Cus K-2	5.20
Cus S-1	17.56
Cus S-4	5.12
yPolaris	3.44
xLex Rsrch	14.71
xManhatn	2.67
yMaritime Eq	3.24
Marlborough	7.09
nNatrusco	17.11
ynNATrust BT	9.87
NW Group	
yCanadian	6.10
yEquity	9.67
xOne Wm St	14.93
xOppenhmr	6.23
Pemberton Gr	
nPacific Div	7.21
nPacific Ret	5.18
nPacific US	5.41
PHN Group	
yBond	10.65
yCanadian	11.39
yDiv Income	11.06
Fund	15.82
yPooled	35.85
nyRRSP	16.94
PMF Managmnt	
nPension Mu	8.10
nXanadu Fd	5.52
nPutnam	10.73
Pret et Revenu Gr	
American	11.39
Canadian	8.43
Fonds H	4.94
Retraite	8.65
Sterling Group	
Equity	7.58
yMortgage	5.04
xTech	8.41
yTradex	17.02
Trans Canada Gr	
A	6.04
B	61.35
C	11.78
United Group	
yAccumula	5.29
yAccumul R	6.79
yAmerican	1.90
yCont Mortg	5.12
yHorizon	3.53
ySecurity	4.62
yVenture	3.71
yVenture Ret	6.99
Western Grth	5.72

Treasury bills

OTTAWA (CP) — New 91-day treasury bills issued Thursday: $570 million at an average price of 97.359 and an average yield of 10.88 per cent. Last week: $575 million at average price of 97.377 and average yield of 10.80 per cent. 182-day: $150 million at an average price of 94.835 and average yield of 10.92 per cent. Last week: $160 million at average price of 94.890 and average yield of 10.81 per cent. One year: 725 million at an average price of 90.379 and average yield of 10.67 per cent.

Alberta

Complete tabulation of Thursday transactions. Quotations in cents unless marked $. Net change is from previous board-lot closing sale.

Stock	Sales	High	Low	Close	Net Ch'ge
Petromns	1000	25	25	25	
Amer Chrm	500	125	115	115	—15
Aquarius	500	70	70	70	+10
Ashlu	2700	110	105	110	+10
Barons	2500	25	25	25	
Bashaw	14500	59	58	59	—1
Bearcat	7500	450	425	425	
Beaufort B	100	$12	12	12	— ½
Bonn	15500	150	150	150	
Cairn	2500	$7	7	7	
Can Obas	1000	345	345	345	
Challenger A	270	$25	25	25	+ ½
Chipman	2300	220	215	220	+10
Cinnibar	7500	75	65	65	—15
Clearport	1600	295	290	290	—5
Commercl	1100	105	100	100	
Concept	6600	$5⅜	5¼	5¼	+ ⅛
Conventur	3350	$7⅞	7	7⅞	
Cultus	21000	45	42	45	+1
Duke	500	21	21	21	—5
Flin Flon	1500	68	68	68	+2
Highfield	1500	300	290	290	—10
Jupiter	1000	50	50	50	
Lariet	1000	85	85	85	
LCM	7000	130	125	130	—5
Loil	1000	70	70	70	
Mid East	16000	29	25	29	+4
Mt Jamie	1000	90	90	90	+1
Nesbitt	1400	120	120	120	—5
New Domin	200	$7	7	7	
Newpass	1000	71	71	71	—4
Nimrod	7000	112	112	112	
Nor Cont	18000	11	10½	10½	—1½
Norminco	7100	100	100	100	+5
Ollex	3000	300	300	300	
Omega	2300	500	495	500	+10
Orbit	1600	$5⅜	5¼	5¼	— ¼
Paramnt Rs	2500	445	440	445	—10
Penstar	3500	44	43	43	+2
QCTV	2000	$7⅜	7⅜	7⅜	+ ⅛
Renchmns	2400	440	440	440	+5
Rangeco	500	$6¼	6¼	6¼	
Rio Alto	2500	210	205	205	
Rio Alto rts	15000	12	11	12	+2
Sastex	17000	52	48	50	—2
Seagull	900	$5¼	5⅛	5⅛	
Sparrow	500	80	80	80	+9
Strand	5700	299	290	295	+15
Troy	2800	390	380	390	
Turbo wts	4250	$6½	6⅛	6¼	
Twin Richfd	3300	170	170	170	—10
Universl X	1100	270	265	265	—5
Universl U	3000	315	315	315	—10
XRG	1000	$9¼	9	9¼	
Beaufort B	200	$12	11½	11½	—1

Total sales: 232,170.

Metals

LONDON (CP) — Closing metal prices Thursday in pounds sterling a metric ton: silver in pence a troy ounce.

Copper spot 934.5-935; copper future 946.5-947.

Tin spot 7,435-7,445; tin future 7,225-7,260.

Lead spot 569-570; lead future 538-539.

Zinc spot 382-383; zinc future 394.5-395.

Silver spot 410-410.3; silver future 421.4-421.6.

Aluminium spot 752-753; aluminium future 758-759.

Montreal

CLOSING AVERAGES

	IN	UT	BA	CO	PA
Chge	—0.60	+0.07	—0.93	—0.48	+2.34
Thurs	242.53	219.32	299.93	245.36	159.52
Pr clo	243.13	219.25	300.86	245.84	157.18
Wk ago	248.43	224.29	308.01	251.33	158.02
Mth ago			Holiday		
79 hi	252.81	226.33	338.13	252.72	164.75
79 lo	218.32	195.96	295.93	224.93	155.43

Volume 413,327

Ford era about to finish

DETROIT (Reuter) — The dominance of the Ford family over second largest U.S. auto-maker ends later this year when Henry Ford II steps down as the company's top executive.

The 61-year-old grandson of Henry Ford, who founded the Ford Motor Co., told an annual board meeting Thursday he will cede the office of chief executive officer Oct. 1 to Philip Caldwell, now vice-chairman, president and deputy chief executive officer.

Ford said he will remain chairman for an "indefinite period." He also will become chairman of the finance committee and remain a director until he reaches 70.

Later at the meeting, the directors formally elected Cadwell president and chief executive officer.

Caldwell, 59, will report directly to the board and will retain the title of president. The vice chairman title will be dropped.

Ford's decision to vacate the post marks the first time in the company's history, which dates to the early 1900s, that someone outside the familiy will be in charge.

Founder Henry Ford, who died in 1947, eliminated his business partners and set himself up as the absolute authority. His only son Edsel succeeded him at age 25, and when he died in 1943 — three years ahead of his father — Edsel's family manoeuvred his eldest son, 26-year old Henry Ford II, into the driver's seat and he has been there ever since.

But the order of succession is about to change, with no assurance that a Ford family member will ever again exercise the same kind of authority over the company that operates in 200 countries and U.S. territories.

Although the Fords control 40 per cent of the voting stock worth abbout $600 million, they do not have the close family ties they once had.

Anaconda back into Chile with big copper purchase

SANTIAGO, Chile (AP) — Anaconda Co., ousted from the Chilean copper business eight years ago by the late Salvador Allende, bought a major unexploited copper deposit Thursday.

Company president Ralph Cox said Anaconda paid $20 million for the Pelambres deposit, 288 kilometres north of Santiago and 3,300 metres up into the Andes.

The deposit has known reserves of 428 million metric tons, more than three times the known reserves of Chile's four biggest producing mines. But the copper content of the metal analysed so far at Pelambres is only about half that of the four big operating mines.

"We have more than faith," Cox said. "Our geologists have very strong ideas that the deposit is better than what it has appeared until now."

Cox did not say how much Anaconda expects to invest in bringing the deposit into production, but government sources estimate it will cost as much as half a billion dollars.

Anaconda, a subsidiary of Atlantic Richfield Co., bought the deposit in competitive bidding against four companies from the Netherlands, Japan, Canada and Brazil. Besides the cashpayment, Anaconda assumed debts of the Chilean sellers totaling almost $1 million.

Anaconda operated the world's largest copper mine and two other Chilean mines prior to expropriation by Allende's Socialist government.

Chile is the world's third-largest copper producer, after the United States and the Soviet Union, and the largest exporter.

CP Rail Appointment

C.R. PIKE

The appointment of C.R. Pike as vice-president operation and maintenance, is announced by W.W. Stinson, executive vice-president, CP Rail. Mr. Pike will be responsible for the system direction and co-ordination of rail operations and maintenance programs in CP Rail's four regions in Canada.

Iran ups oil price

TEHRAN (AP) — Iran announced Thursday it will increase crude oil prices by 60 cents a barrel on all existing contracts, effective next Tuesday.

"Market conditions demanded it," said an official of the National Iranian Oil Company who asked not to be named.

Meanwhile, sources in New York said Saudi Arabia is reported to be taking a long-expected move of reducing the amount of oil it sells to Arabian American Oil Co. (Aramco), the four-company consortium which is the Saudis' key link to Western markets.

The Iranian and Saudi actions might mean more problems for the world's oil-consuming countries. Iran's price increase is a further hint that the Organization of Petroleum Exporting Countries (OPEC) will decide on another rise in the base price of oil when it meets next month. The Saudi decision will likely curtail the already tight supply of oil in the West.

BUYING A DIAMOND
Visit our Diamond Laboratory and Discuss Your Purchase
WESTERN DIAMOND HOUSE LTD.
Diamond Cutters and Importers
DIAMOND MERCHANTS TO THE PUBLIC
FOR APPOINTMENT PHONE — 382-1421

McCALLUM MOTORS LTD. . . .
NOW IN STOCK
The Fabulous
262 C
"A landmark Automobile"
Put yourself behind the wheel of the 262C and you enter the world of true GRAND TOURING cars, a world appreciated only by demanding, discriminating drivers!
FOR
VOLVO

MORTGAGE MONEY
WE WORK HARD AT MAKING IT WORK FOR YOU!
Our business is lending against real estate of all kinds on a short-term basis. Our people think like the entrepreneurs they serve, that's why we're successful. Just give us the facts and we'll move a mountain or two to come up with a solution to your financing problem. Fast.
LET'S GET TOGETHER!

HELLER
WALTER E. HELLER FINANCIAL CORP.
1280-777 Hornby Street, Vancouver, B.C. 681-5494

One Year Guaranteed Investment Certificates
10½%
Interest Paid Annually
724 Fort Street
Victoria, B.C. V8W 1H2
(604) 383-4141
FirstCity Trust
Member of Canada Deposit Insurance Corporation
Formerly City Savings and Trust

MFR. OF
THERMAL
FLAT SKYLIGHTS
ALLIED GLASS
Victoria 388-5108
"Anything in Glass"
5-11

LOCAL GARDEN CENTRE FOR SALE
Lease property — 5 years plus
Price: $7,000 + stock
PHONE 477-5361
5-13

10¾%
ONE YEAR GUARANTEED CERTIFICATE
We welcome minimum investments of $500. Interest rates may be negotiated on investments of $100,000 or more.
Offered by
First Investors Corporation Ltd.
Associated Investors of Canada Ltd.
Member of
PRINCIPAL GROUP OF COMPANIES
1821 Fort Street 598-4524
2033 Oak Bay Ave. 598-3341
Nanaimo, B.C. 754-3421

This advertisement is not to be construed as a public offering in any province of Canada of the securities mentioned herein.

New Issue

$50,000,000
First Canadian Investments Limited
10% Debentures, Series 1
Guaranteed as to Principal and Interest by
Bank of Montreal

To be dated June 4, 1979
To mature June 4, 1984

Price: 100
(and accrued interest, if any)

Copies of the offering circular may be obtained from such of the undersigned and other dealers as may lawfully offer these securities in this province.

A. E. Ames & Co. Limited
Wood Gundy Limited
McLeod Young Weir Limited
Nesbitt Thomson Securities Limited
Richardson Securities of Canada
Dominion Securities Limited
Greenshields Incorporated
Merrill Lynch, Royal Securities Limited
Burns Fry Limited
Pitfield Mackay Ross Limited
Midland Doherty Limited
Walwyn Stodgell Cochran Murray Limited
Bell, Gouinlock & Company, Limited
Lévesque, Beaubien Inc.
Molson, Rousseau & Cie Limitée
Mead & Co. Limited
R. A. Daly & Company Limited
Geoffrion, Robert & Gélinas Ltée
Pemberton Securities Limited
Equitable Securities Limited
F. H. Deacon, Hodgson Inc.
René T. Leclerc Incorporée
Odlum Brown & T. B. Read Ltd.
Burgess Graham Securities Limited
Casgrain & Company Limited
A. E. Osler, Wills, Bickle Limited
MacDougall, MacDougall & MacTier Ltd.
Scotia Bond Company Limited
Tassé & Associés, Limitée
Brault, Guy, O'Brien Inc.
Grenier Ruel & Cie Inc.
Pope & Company

May 1979

Narrow margin will keep Socreds on toes

By JIM HUME
Colonist Reporter

When the smoke clears and the political analysts look back on May 10,1979, they will concede that while Premier Bennett won the day the greater victory belonged to the NDP.

With only 18 seats in the Legisature dissolved on Apr.3 the Offical Opposition moved up to 26 seats, not enough to govern but enough to keep the new government on its toes.

Division bells, the traditional signal to call MLAs back to the House for key votes will have added meaning when the new House sits, probably in June. And cabinet ministers, well known for their perambulations around the world, will be staying closer to home when legislative sessions are on.

While the walking wounded receive first aid this morning, and the victors sip another cup of champagne, Premier Bennett will be closeted with close advisers trying to assess the rebuke he has received, in the form of a stiff warning, and to sort out his new cabinet assignments.

While he has only three seats to fill— tourism, deregulation and agriculture— the premier can be expected to use the opportunity to overhaul a cabinet in which some members had performed well, others in desultory fashion.

And the guessing game as to who gets what will be starting before today is over.

Part of Bennett's problems will lie on Vancouver Island where the voters left no doubt that they were not happy with the way Social Credit is running the province and where the government Party could only muster two of the eight seats available.

Traditionally the capital city of Victoria has always been awarded at least one cabinet post. For the next three or four years it will have none with the NDP firmly in control of the downtown area.

The loss of the two seats makes it extremely likely that Brian Smith, Oak Bay, will get the nod for a seat on the inner council, but that is by no means certain.

Cabinet posts usually go to areas where support has been strong as a form of reward to the faithful and the capital didn't exactly do that Thursday.

Curtis, regarded by the Premier as one of the hardest and most reliable of his cabinet ministers,will probably retain his present post as provincial secretary. Labor Minister Allan Williams would like to move but has been too steady in his controversial post for Bennett to risk a change with some tough labor negotiations on the near horizon.

Economic Development Minister Don Phillips should be another cabinet member to retain his post mostly because he's at his best as a salesman and secondly because he wants to. Wanting to stay in a given portfolio isn't a guarantee, but as an old-line Socred and a strong party worker, Phillips will probably get his way.

But, beyond those few, all options are open.

In times of prosperity the status quo can be retained without too much concern. In times when the voters are open and strong in their chastisement of government, changes must be made.

With the three vacant cabinet seats the premier can now shake-up the old guard without actually firing any sitting cabinet ministers to the backbenches. And he probably will.

HOW LEADERS FARED

Liberal head defeated

Liberal Leader Jev Tothill lost in North Vancouver-Seymour to Jack Davis, the former Social Credit cabinet minister who resigned the seat after being convicted of fraud last fall. Tothill was elected Liberal leader in February.

Barrett back in riding

New Democratic leader Dave Barrett was re-elected in Vancouver East. The former premier lost his Coquitlam riding by 18 votes in the 1975 election but rebounded to win Vancouver East by more than 12,000 votes in a byelection.

Bennett tradition upheld

Premier Bill Bennett was re-elected in Okanagan South, once again capturing the seat that has been held by a Bennett since 1941. The premier was first elected in a byelection in 1973 after his father, the late W. A. C. Bennett, retired. The elder Bennett was first elected to the legislature as a Conservative in 1941.

Tory chief bounced

Progressive Conservative leader Vic Stephens, attempting to establish his party as a middle-of-the-road option in B.C., was defeated in Oak Bay-Gordon Head. The riding, which the Conservatives had held since 1972, was won by Social Credit's Brian Smith, mayor of Oak Bay for 10 years.

Tothill
. . . lost to Davis

Mair

Chabot

Waterland

Brown

Fraser

In: Vander Zalm, Brown, Mair
Out: Calder, Veitch

Canadian Press

How prominent candidates fared in Thursday's British Columbia election:

Alex Fraser, minister of transportation, communication and highways, re-elected for the Social Credit party in the Cariboo riding.

The NDP's **Alan Passarell** defeated **Frank Calder**, the chief of the Nishga Indian nation who was dropped from the NDP cabinet and then joined the Socreds, in Atlin riding which Calder had represente in Atlin, the area he has represented for 26 years.

Municipal Affairs Minister **Bill Vander Zalm** re-elected in the two-member Surrey riding.

Don Phillips, minister of economic development, re-elected in South Peace River.

Environment Minister **Rafe Mair** victorious for the Socreds in a three-way race in Kamloops.

Former NDP cabinet minister **Charles Barber** and **Gordon Hanson** elected for the NDP in the two-member riding of Victoria, defeating **Sam Bawlf**, the minister of deregulation and Victoria Mayor **Mike Young**, the two Socred candidates.

Hugh Curtis, a former Conservative who joined the Socreds before the 1975 election and was provincial secretary at dissolution, re-elected in Saanich and the Islands.

Forests Minister **Tom Waterland** won re-election in a three-way race in Yale-Lillooet.

Rosemary Brown, who finished second to Ed Broadbent at the NDP's 1975 federal leadership convention, elected in Burnaby-Edmonds.

Jim Chabot, minister of lands, parks and housing, re-elected in Columbia River.

Stu Leggatt, the former NDP MP for New Westminster, elected in Coquitlam-Moody.

Mines Minister **Jim Hewitt** re-elected in Boundary-Similkameen.

Jim Lorimer, a former NDP cabinet minister, elected in Burnaby-Willingdon, beating Tourism Minister **Elwood Veitch**.

Finance Minister **Evan Wolfe** and Human Resources Minister **Grace McCarthy** re-elected in a tight race in the two-member Vancouver-Little Mountain riding.

Attorney-General **Garde Gardom** and Education Minister **Pat McGeer**, who both joined Social Credit before the 1975 election, re-elected in an eight-person race in Vancouver-Point Grey.

Phillips

Agriculture Minister **Cyril Shelford** defeated in Skeena riding by the NDP's **Frank Howard**, who represented Skeena federally for the NDP from 1957 until he lost in 1974.

NDP stays strong in north Island

In spite of some gerrymandering and the creation of a new riding, the New Democratic Party continued its domination of the northern half of Vancouver Island, picking up one additional seat in the process.

The new face in the legislature will be that of Colin Gabelmann, who won every poll but two in the new North Island riding in coasting to a win over Port McNeill mayor Gerry Furney in the traditionally NDP area.

Gabelmann is not a newcomer to the legislature however—he was MLA for North Vancouver-Seymour between 1972 and 1975.

In the campaign he faced a strong challenge from Furney, a 23-year resident of the North Island who labelled Gabelmann as a "parachuted" candidate, and used a 1973 Gabelmann speech in the legislature to tell North Islanders that Gabelmann opposed private ownership of land.

A disappointed Furney said Thursday that "we lost the battle but we won the war," referring to the provincial result.

The North Island riding was created from the northern portions of the Alberni and Comox riding, and took away much of the NDP vote in the old Comox riding. That was expected to spell trouble for Comx MLA Karen Sanford, since the new Comox riding actually gave more votes to Social Credit than to the NDP in 1975.

But Mrs. Sanford increased her proportion of the vote substantially, from 40 per cent in 1975 to 47 per cent this time, in defeating first-time Socred challenger Delbert Doll. PC candidate Rick Kellow saw his party's proportion of the total vote slip from 15 to 10 per cent.

In the Alberni riding, incumbent Bob Skelly had his largest margin of victory ever, picking up 57 per cent of the vote in defeating Socred Joe Van Bergen. Like Sanford, Skelly was elected in the NDP sweep of 1972, hung on in the NDP route of 1975, and came back for a third time this year.

Bigger margin was hoped for by mine group

By GEORGE GIBSON
Colonist Business Editor

The Mining Association of B.C., was happy with the result of Thursday's re-election of the Social Credit government but would have been happier had the margin of victory been stronger.

Robert Matthew, managing director of the association, said Thursday night in Vancouver that "we were really looking for a stronger free-enterprise vote.

"This would have been an indication to investors that B.C. is a good place to put their funds. Mind you, there's a lot of investment money that will come out of the woodwork now anyway."

The association chief said that there were several major projects that likely will be announced soon, both as a result of the election and the continuing strong metal prices.

The group that Matthew represents are companies that actually do the productionin the province. The other group, often confused with it, the B.C. and Yukon Chamber of Mines, is concerned with exploration and claim staking.

The chamber's manager, Rick Higgs of Vancouver, said Thursday night, said that the policies of the government will continue to encourage the growth of the mining industry in B.C.

"We believe it's important to continue the current momentum in mining. This result is most positive on the basis of policies that we have seen," he added.

Higgs said that exploration activity has made a big surge since 1975 and the momentum caused this to roll ahead this spring despite an impending election.

Oil and gas executives were also cheered by the result.

"We hope now that we can get on with the job out there in B.C.," said Calvin Evans, of Calgary. Evans, as chairman of the B.C. division of the Canadian Petroleum Association, added that "we look forward to working with the government as we have in the past three years or so."

The chairman, interviewed from his home in Alberta, went on to say that the industry in which he's involved has "several problems" ahead of it in the B.C. Peace River oil and gas fields.

Bawlf effective, says chamber

Greater Victoria Chamber of Commerce spokesman, vice-president Don Challinor, said Thursday night that because his association is a non-partisan, non-political group, it will continue to support whoever is elected to the Legislature, so long as they support the chamber's main goal — to promote a better community.

Challinor went on to say that when MLAs, whatever their party, fail to support that goal, then "we'll stand up and holler."

"But I think that I can speak for all of our members when I say that we regret the loss of Sam Bawlf as a Victoria member. He's been a great asset to our area, in all that he's done.

"But I know, too, that the new MLAs will also do a good job," he concluded.

Computers amiss in close vote race

Thursday night's election results clearly demonstrated that computers can't cope in a close race.

As initial returns shortly after the polls closed gave an early lead to the New Democratic Party, computers and political experts were unanimously predicting the Social Credit party of Premier Bennett would be turned out with as few as 20 of the 57 seats in the new Legislature.

As the evening wore on, the computer predictions were not borne out by actual results from returning officers, turning the situation around.

An hour-and-a-half after the polls closed at 8 p.m. PDT, Social Credit candidates were elected and leading in 32 seats, while the New Democratic Party, led by former premier David Barrett were elected and leading in 25 seats in the 57-seat Legislature.

The Progressive Conservatives and the Liberals were wiped out.

The early predictions were based on computer projections of the vote after 62 polls of 5,336 across the province had been counted. That 1.2 per cent sampling gave the NDP 49.2 per cent of the vote, compared with Social Credit's 45.8 per cent.

At 10 p.m., the percentage had turned around with the Socreds holding 48 per cent and the NDP 46, with the wiped-out Conservatives and Liberals, along with independents, taking the balance.

In 1975, the Socreds won about 48 per cent of the vote to the NDP's 40 per cent and this was reflected in the standings in the house.

Standings in what was a 55-seat Legislature when Bennett called the election on April 3 was: Social Credit 34, NDP 18, Progressive Conservative one and two vacancies.

But redistribution, which NDP leader Barrett has called "blatant gerrymandering" was brought in by the Socred-dominated Legislature in 1977, and this made projections from percentages more difficult.

Also, predictions were made in some ridings on the basis of one or two polls which voted against the overall trend.

For example, in Saanich-and-the-Islands, NDP candidate John Mika was declared elected after first returns indicated he would gain a commanding lead.

Shortly afterward, a second batch of results swung the result around entirely, giving a victory to incumbent Hugh Curtis of the Socreds.

B.C.'s third party option disappearing

Canadian Press

The third-party option seemed to be disappearing from British Columbia's polarized political scene as both the Progressive Conservatives and Liberals failed to win a seat in Thursday's provincial election.

The loss of the one Liberal seat, which had been vacant at dissolution, left that party without a member of any provincial legislature west of Ontario.

It was the first time this century that the Conservatives and Liberals had been blanked in the same election, and marked a low point in the provincial fortunes of the two parties which formed coalition governments here in the 1940s.

Tory leader Vic Stephens, who won Oak Bay-Gordon Head in a byelection 14 months ago, couldn't hold on to the seat Thursday against Oak Bay Mayor Brian Smith of the Social Credit.

And Jev Tothill, elected Liberal leader in February, finished a poor third in North Vancouver-Seymour as former Socred cabinet minister Jack Davis came back to win the seat he resigned after being convicted of fraud last fall.

Stephens acknowledged the third-party shutout to be a continuation of the trend that started in 1975 when Bill Bennett led a so-called "free-enterprise" coalition that swept the New Democratic Party from power after one term.

"I think it's just a reflection of the political trend now," said a dejected Stephens. "They (voters) are going one way or another."

The voters started to abandon the middle-of-the-road parties in 1975, following the example of several Liberal and Tory MLAs. Tory Hugh Curtis started the trend, but the real death knell for the two parties came when Liberal MLAs Pat McGeer, Garde Gardom and Allan Williams threw their weight behind Bennett. All four were rewarded with cabinet posts.

Following those high-profile figures, voters deserted the Tories and Liberals in droves.

The Liberals' share of the popular vote plummetted to seven per cent from 16 and elected only one member—Gordon Gibson who became leader but later resigned—instead of five.

The Conservatives elected only leader Scott Wallace with their share of the popular vote dropping to 3.8 per cent from 12.

The figures were even more depressing Thursday. Fielding 37 candidates, the Conservatives got about the same share of the vote, but the Liberals picked up less than half a per cent.

"The first thing I'm going to do," said Tothill, 50, as he conceded defeat, "is go over to join Vic Stephens and have a wake together."

But he said he would continue his efforts to rebuild the party, echoing the determination expressed by Stephens.

"It's not my style to quit," said the 48-year-old Tory leader, a lawyer who challenged the Law Society of B.C.'s restrictions on advertising by lawyers. "I'm not in the mood to give up right now."

With their fortunes dwindling, neither party could afford a province-wide campaign to challenge the Socreds and the NDP. The Tories concentrated on several key ridings and Tothill rarely ventured beyond the boundaries of his own riding.

Stephens grabbed headlines by charging deals had been made between federal Conservative and provincial Socred supporters, but the charge won him little support—such deals have long been rumored in B.C. politics.

Riding-by-riding results throughout B.C. mainland

Riding-by-riding results of vote counting for the B.C. mainland when counting ended last night are listed below. * denotes member of last house. Bracketed figure is incumbent's majority in the 1975 election.

Atlin
(SC 487)

Alan Passarell (NDP)	818
*Frank Calder (SC)	694

Boundary-Similkameen
(SC 1,601)

*James Hewitt (SC)	13,437
Bryan McIver (NDP)	11,068
John Swales (PC)	3625

Burnaby-Edmonds
(SC 433)

*Rosemary Brown (NDP)	8,968
William Lewarne (SC)	7,935
Ruth Parker (PC)	898

Burnaby North
(NDP 124)

*Eileen Dailly (NDP)	11,799
John Oswald (SC)	9,845
Sheryl Ann England (PC)	906
Margaret Griffin (Comm)	82
Brian Gray (NALP)	50

Burnaby-Willingdon
(SC 1,276)

James Lorimer (NDP)	10,865
*Elwood Veitch (SC)	10,316

Cariboo
(SC 8,072)

*Alex Fraser (SC)	10,915
Byron Kemp (NDP)	5,548
Brian Mayne (Ind)	338

Central Fraser Valley
(SC 9,024)

W.S. Ritchie (SC)	9,860
Jan Bakker (NDP)	3,838
Violet Barton (PC)	1,162

Chilliwack
(SC 5,805)

*Harvey Schroeder (SC)	10,969
Dave Menzies (NDP)	5,540
Thomas Pirie (PC)	1,480

Columbia River
(SC 1,435)

*James Chabot (SC)	3,273
Sandra Smaill (NDP)	2,164

Coquitlam-Moody
(SC 18)

Stuart Leggatt (NDP)	11,698
Leslie Keen (SC)	7,790
Orest Jakubec (PC)	748
Calvin Segur (NALP)	33

Delta
(SC 8,423)

*Walter Davidson (SC)	15,704
Carl Liden (NDP)	10,934
Elsie Burnett (PC)	1,817
John Stevens (Comm)	66

Dewdney
(SC 3,411)

*George Mussallem (SC)	12,362
Joan Norris (NDP)	11,692

Kamloops
(SC 3,394)

*Rafe Mair (SC)	14,508
Andrew Lapa (NDP)	11,612
Murray Regis Pratt (PC)	2,096

Kootenay
(SC 692)

Terence Patrick Segarty (SC)	6,051
Douglas Wright (NDP)	5,230
Roy Paul (PC)	1,031

Langley
(SC 9,030)

*Robert McClelland (SC)	11,672
Stephen Duguid (NDP)	7,846
Sherri Anderson (PC)	1,822

Mackenzie
(NDP 2,482)

*Donald Lockstead (NDP)	9,910
Gerald Gray (SC)	6,020

Maillardville-Coquitlam
(SC 1,746)

*Norman Levi (NDP)	10,729
*George Kerster (SC)	9,270
Gerald Legge (PC)	903
Gerald Therrien (NALP)	71

Nelson-Creston
(NDP 1,767)

*Lorne Nicolson (NDP)	9,922
George Coleman (SC)	7,374

New Westminster
(NDP 1,177)

*Dennis Cocke (NDP)	7,618
Malvern Hughes (SC)	5,163

North Peace River
(SC 2,909)

Anthony Brummet (SC)	6,420
Joseph Breti (NDP)	1,990

North Vancouver-Capilano
(L 306)

Angus Ree (SC)	12,748
Michael Copes (NDP)	6,960
Frank Warburton (L)	1,804
William Nichol (PC)	1,538

North Vancouver-Seymour
(SC 4,939)

John Davis (SC)	10,881
Joy Langan (NDP)	8,271
Joy Gillmore (PC)	1,745
Jevington Tothill (L)	1,056

Okanagan North
(SC 3,390)

*Patricia Jordan (SC)	9,182
Jerry Winters (NDP)	6,747
Jewel Butters (PC)	2,307

Okanagan South
(SC 7,867)

*William Bennett (SC)	19,375
Hugh Dendy (NDP)	10,443
Arthur Gardner (PC)	1,398

Omineca
(SC 2,452)

*Jack Kempf (SC)	5,646
Russ Anderson (NDP)	3,980

Prince George North
(New seat)

John Heinrich (SC)	7,156
Charles Boyd (NDP)	6,419

Prince George South
(SC 5,020)

William Strachan (SC)	9,456
Joan MacLatchy (NDP)	6,594

Prince Rupert
(NDP 895)

*Graham Lea (NDP)	5,652
Hugh Robins (SC)	3,068

Richmond
(SC 5,334)

*James Nielsen (SC)	17,877
Harold Steves (NDP)	14,791
Barry Wright (PC)	2,257

Rossland-Trail
(NDP 1,826)

*Chris D'Arcy (NDP)	9,063
Phil Brooks (SC)	5,665
D.M. Drown (PC)	870

Shuswap-Revelstoke
(SC 186)

*William Stewart King (NDP)	10,083
*Leonard Bawfree (SC)	9,483
Harold Smiley (PC)	1,486

Skeena
(SC 718)

Frank Howard (NDP)	7,346
*Cyril Shelford (SC)	6,965
David McCreery (Ind)	97
Arthur Serry (Ind)	80

South Peace River
(SC 2,307)

*Donald Phillips (SC)	5,142
Corliss Miller (NDP)	2,706

Surrey
(2 members, 1 new)
(SC 3,127)

*William Vander Zalm (SC)	25,359
Ernest Hall (NDP)	24,226
Garry Watkins (NDP)	24,088
Dalton Jones (SC)	22,172
Brian Westwood (PC)	4,924
George Gidora (Comm)	162
Josephine Arland (Comm)	138

Vancouver Centre
(2 members)
(NDP 1,593; NDP 999)

*Gary Lauk (NDP)	13,929
*Emery Barnes (NDP)	13,915
Warnett Kennedy (SC)	9,521
Richard Kimmitt (SC)	9,069
Douglas Henderson (PC)	1,176
Keith Donald Eady (PC)	1,136
Maurice Rush (Comm)	226
Miguel Figueroa (Comm)	189

Vancouver East
(2 members)
(NDP 5,487; NDP 12,974)

*David Barrett (NDP)	21,550
*Alexander Macdonald (NDP)	20,331
Helen Boyce (SC)	10,571
Bernard Smith (SC)	10,425
William Honour (PC)	1,031
Shirley Keinanen (PC)	914
Andre Doucet (NALP)	142

Vancouver-Little Mountain
(2 members)
(SC 3,627; SC 3,313)

*Grace McCarthy (SC)	19,137
*Evan Wolfe (SC)	18,461
Michael Harcourt (NDP)	16,990
Jean Swanson (NDP)	16,248

Vancouver-Point Grey
(2 members)
(SC 12,849; SC 11,618)

*Garde Gardom (SC)	18,414
*Pat McGeer (SC)	18,315
Thomas Shandel (NDP)	14,121
Hilda Thomas (NDP)	14,092
William Fairley (PC)	2,306
Elizabeth Green (PC	2,282
Tim O'Brien (L)	1,243
Christopher Sumner (L)	1,012

Vancouver South
(2 members)
(SC 4,451; SC 4,299)

*Charles Rogers (SC)	17,082
Peter Hyndman (SC)	17,013
James Duvall (NDP)	12,637
Ujial Dosanjh (NDP)	11,656
Peter Westlake (PC)	1,773
David Kilbey (PC)	1,716
Roger Schmidt (L)	711
Amarjit Singh Dhillon (Ind)	134
Allen Soroka (Ind)	69

West Vancouver-Howe Sound
(SC 11,526)

*Allan Williams (SC)	16,174
Lawrence Minchin (NDP)	5,501
Christopher England (PC)	1,852
Robert Cook (Ind)	124

Yale-Lillooet
(SC 1,084)

*Tom Waterland (SC)	7,138
Gerry Anderson (NDP)	5,735
Raymond Ward (PC)	871

Jobless boost to NDP on Island

Concern over high unemployment, especially in the construction industry, was responsible for the excellent showing by New Democratic Party candidates on Vancouver Island in Thursday's provincial election, according to Victoria Labor Council secretary Larry Ryan.

The depression in the construction industry, notably on southern Vancouver Island, combined with unacceptably-high unemployment in other industry, were key factors in the party's success, he said in an interview.

The Canadian Labor Congress campaign in support of the NDP was a huge success, Ryan said.

NICK'S
FOR MEN
HAIRSTYLING
(Formerly Styling Chair)
1945 FORT ST.
Fort and Foul Bay Shopping Centre
SALON FOR MEN WHO CARE ABOUT THEIR APPEARANCE
Specializing in CONVENTIONAL AND MODERN HAIRCUTS, COMPLETE STYLES, PERMS, ETC.

NICK
Creative Barber Stylist with European and Canadian Experience.
PHONE:
595-2621

NOW ON SALE
SPECIAL BIRTHDAY
BONUS DRAW
1000 PRIZES OF $1000.00
May 16, 23 and 30, 1979 tickets qualify for May 30, 1979 Bonus Draw
WESTERN EXPRESS

for FAMILY-Fun Sessions
Recreation Oak Bay

Island Saw Co.
617 Chatham Street 385-5500

How Your Garden Grows

Successful flower gardening

A flower garden can add lush beauty to a yard through much of the year. There are two types of herbaceous flowering plants:

Annuals. Grown from seed, they flower and die in one year.

Perennials. May be grown from seed, bulbs, cuttings or by division. These continue to grow and bloom for several seasons.

Most flowering plants like a sunny location in well drained, loose-textured soil. They also prefer soil which is neutral in reaction. Because acid conditions prevail in this area, an application of **Green Valley Dolomite Lime** is recommended to correct this condition.

Ample amounts of phosphorous and potash are needed for good flower production. **Green Valley Flower & Vegetable 4-10-10** is an ideal fertilizer analysis to meet this requirement.

When bedding plants are first set out, they should be watered frequently and protected from direct sun and cool winds until well established. An application of **Green Valley Plant Starter** will help to prevent transplant shock and subsequent setback.

During the growing season, periodic applications of **Green Valley Hi-Sol 20-20-20** will keep flowering plants producing at a healthy rate.

No. 2 in a series of lawn and garden hints. For complete series, write:

Green Valley Fertilizer & Chemical Company
P.O. Box 249, 12816-80th Avenue, Surrey, B.C. V3T 4W8

EATON'S

Enter Eaton's "More than a Mother" Contest

Just pick up an entry form located on the main floor, and in 50 words or less tell why your Mom is "More than a Mother" to you. You could win your Mom a flight for two to London, England, via CP Air Holidays! No purchase is necessary. Hurry, contest closes Friday, May 11th, at 9:00 p.m. Contest not open to employees and immediate families of Eaton's and CP Air.

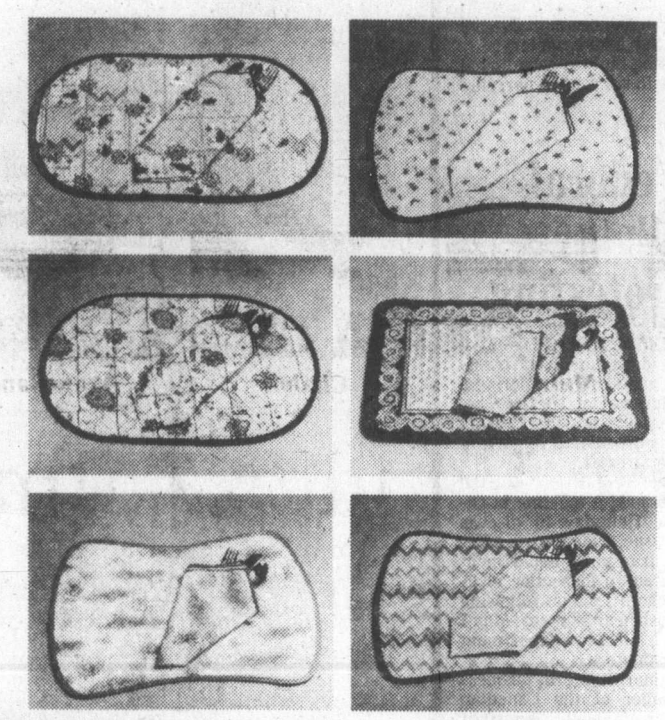

⅓ to ½ off
Quilted placemats & co-ordinated napkins

Placemats reg. 3.98 Now **2.59** ea.
Matching napkins Now **.99** ea.
From Sleater of New York.

Middlefield Reversible pattern. Sky blue, brown. Polyesters/cotton.
Tiles Provincial print. Navy, burgandy, moss, Polyester fill.
Moonblossoms Reversible placemats. Blue, terra cotta, gold.
Violetta Reverses to solid tone. Gold, lavender, brown, polyester/cotton.
La Provence French print. Brown, navy, burgandy, moss. Rectangular.
Chevron Reversible placemats. Brown, sky blue. Polyester/cotton.

Household Linens, Third Floor

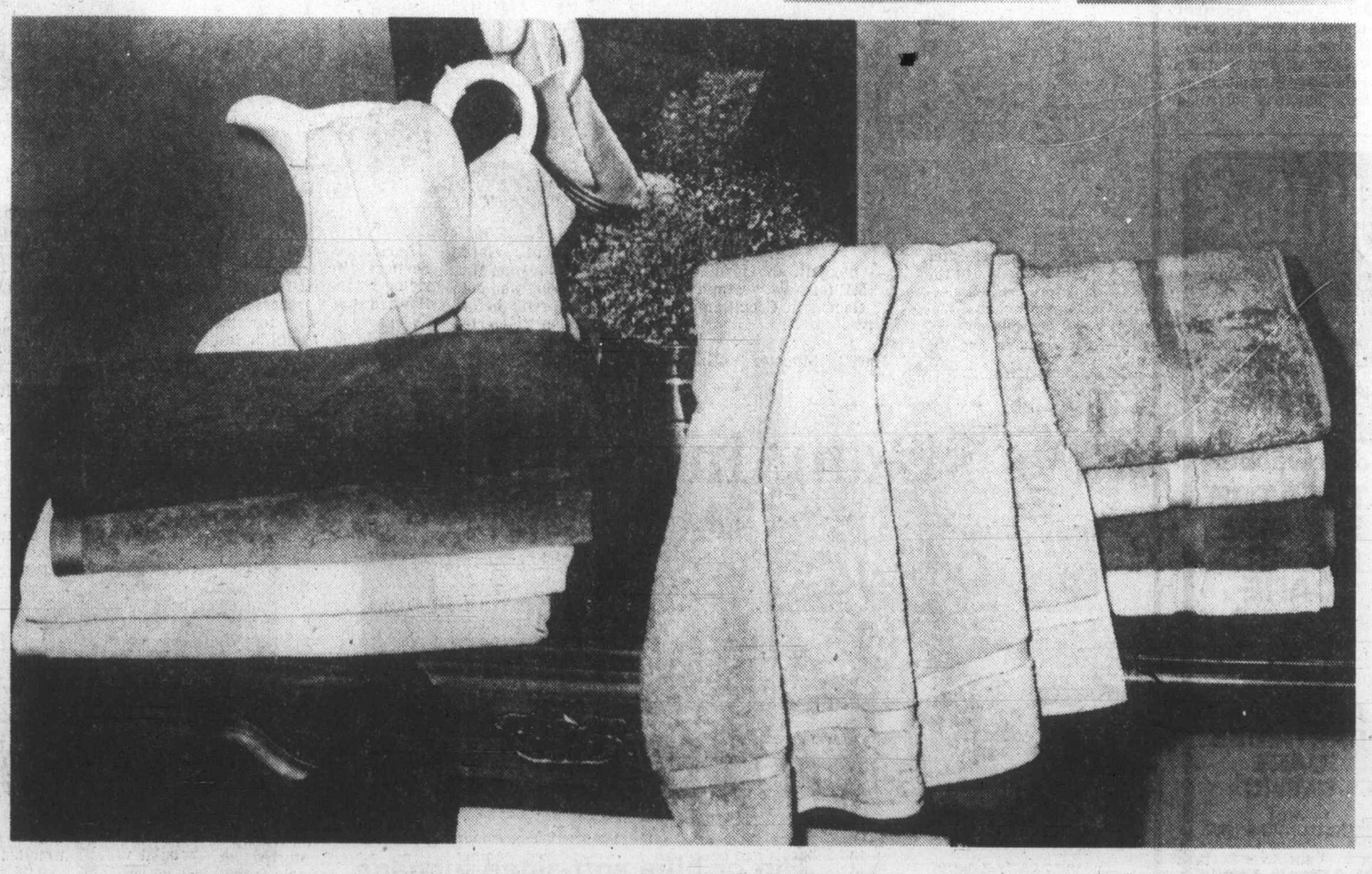

Fieldcrest "Seconds" Slight weaving and color imperfections on towels and bathsheets. Not all colors available.

Luxury "Royal Velvet" bathsheets Rich unsheared combed cotton. Size 36x70. Dobby border. Polyester backing. Many assorted colors. **14.97** ea.

"Royal Velvet" bath towels Luxurious quality. Large size 27x50. Beautiful color choice. So save now. **9.49** ea.

"Lustre" bath sheets. Asst'd colors Size 36x70. Sheared cotton terry with polyester back for added strength and absorbency. **14.47** ea.

Large size "Lustre" bath towels 25x50. Navy, black, ruby, turquoise, chestnut, blush, sable, poppy, canary. **7.49**

Towels, Third Floor

BUYLINE 388-4373

Also available at or through Eaton's, Duncan.

Thousands mourn fallen guerrillas

SAN SALVADOR (AP) — More than 10,000 persons crowded San Salvador's cathedral square and thousands more lined adjoining streets Friday for the funeral mass for 17 persons killed by police in an anti-government demonstration.

The government announced earlier that guerrillas of the Popular Revolutionary Front blocked main roads into San Salvador and other towns late Thursday, set fire to a dozen buses and killed six persons.

The marchers chanted "down with repression" and "we want freedom" as they walked in a procession for 17 of the 21 persons killed during the demonstration Tuesday outside the Metropolitan Cathedral.

An estimated 3,000 persons had gathered in the square in the early morning to watch the rough pine caskets being brought out of the church and placed in a neat line on the still-bloodstained steps outside.

Volunteers then transferred the bodies from the caskets to more expensive ones, also made of wood. There was silence as the bodies were removed, some in shrouds, others still in bloody, tattered clothing, ripped apart by automatic weapons fire from police.

Volunteers from the crowd acted as pallbearers and others carried artificial and natural flower wreaths for the 20-block march to the San Salvador cemetery.

Along the way they linked up with 300 women carrying banners bearing anti-government slogans, who marched from the French embassy which, like the Costa Rican embassy and the cathedral, was siezed Friday by militants of the Popular Revolutionary Bloc.

The French ambassador and five others still are being held in the French embassy. All hostages escaped from the Costa Rican embassy late Monday and the three militants inside were given safe conduct out of the country late Wednesday.

Uganda police chief surrenders

LONDON (Reuter) — Uganda's former police chief has surrendered to liberation forces and accused Idi Amin of murdering the Anglican archbishop of Uganda and two cabinet ministers, Kampala radio said Thursday night.

The broadcast said that Kassim Obura, who was police commissioner in the overthrown Amin regime, made the charge while talking to correspondents at Makindye military police barracks in Kampala.

Archbishop Janani Luwum, Interior Minister Arphaked Oboth-Ofumbi and Land Minister Erenayo Wilson Oryema were arrested in February 1977 and accused of being involved in a plot to overthrow Amin.

Shortly afterwards the government announced that the three men had been killed in a road accident while in custody. The official radio said they were trying to overpower an officer in a bid to escape.

Former Police Chief Obura was quoted in the broadcast as saying the archbishop and the two cabinet ministers "were summoned to the International Conference Centre where they were later picked up and killed by Amin at the State Research Centre at Nakasero."

The radio, minitored in London, said Obura told the correspondents his own investigations had shown that the accident "was a fake to bluff the world."

At the time of the three deaths, the official Tanzanian Daily News said President Amin himself killed the archbishop with two pistol shots in the chest.

It said the murder took place at Nakasero lodge after Luwum had been tortured for refusing to sign a confession that he had been planning coup.

Federal pilots protesting

EDMONTON (CP) — Federal department of transport pilots are considering a withdrawal of services because of possible safety problems related to government aircraft.

Representatives of the pilots held a meeting in Ottawa Thursday to discuss the issue, which arose after the transport department ordered an inspection of 91 Beechcraft planes following a crash near Montreal May 1 which killed two department investigators.

Lamar Stanford, business manager of the Canadian Union of Public Transport Employees aircraft operations group, said in an interview from Ottawa a strike over the issue is not contemplated, "but it is not ruled out."

Millers

Special announcement

discwasher

THEATRE SPECIAL RECORD CARE PRESENTATION & MICRO ACOUSTICS CARTRIDGE CARE CLINIC

WITH DISTORTION ANALYSER

PLACE & TIME

Millers Victoria

MAY 11, 1 - 7 p.m.

Come and join us for a coffee.

Millers

YOUR STEREO STORE

EATON'S

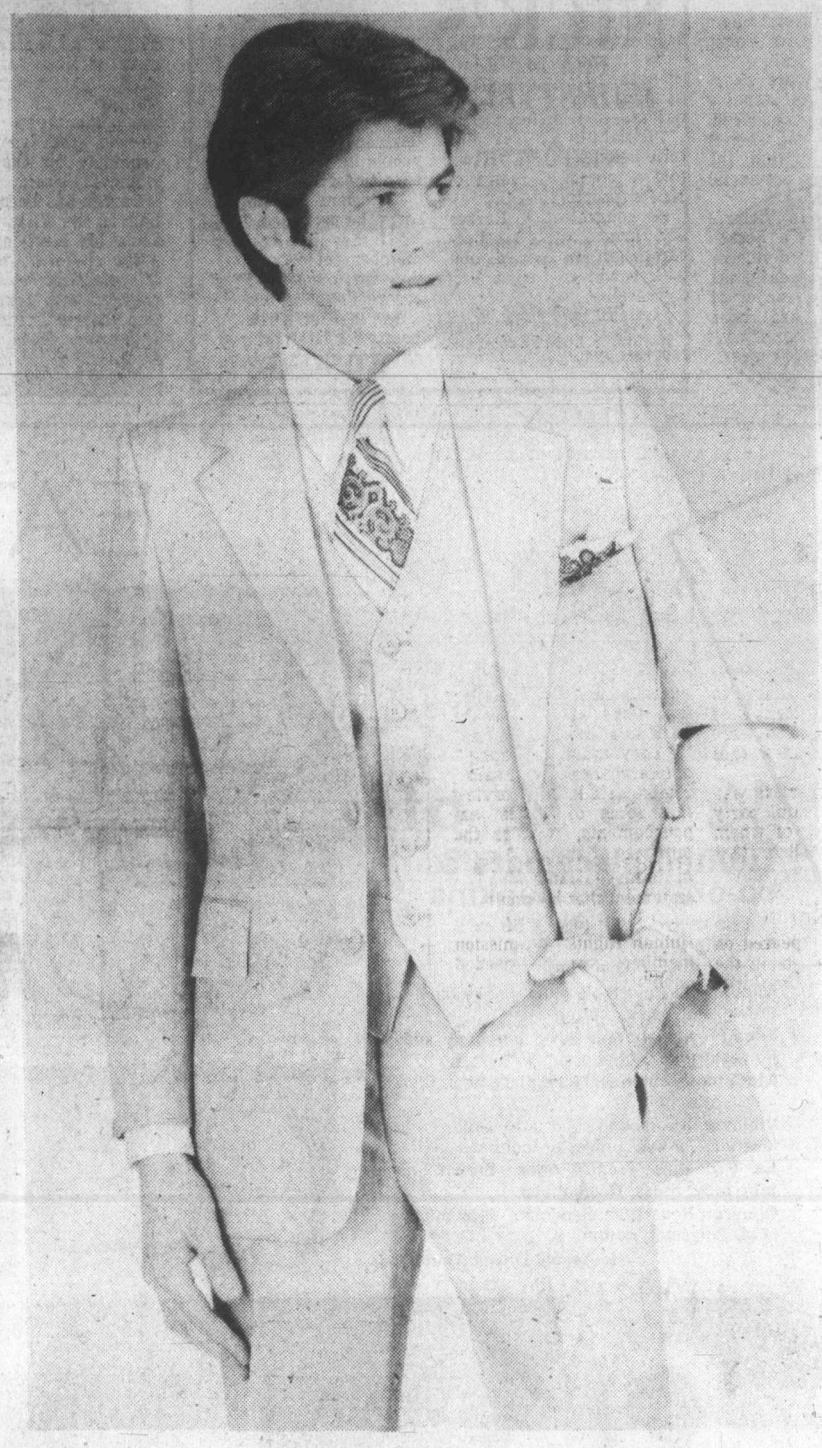

Good Quality plus value. And made-to-measure for that great fit!

235.00 3-pce. suit

For the man who demands a suit of excellence . . . a suit that fits the bill and is sale priced to boot! Choose from fine quality fabrics of wool and wool/polyester blends. There's a wide choice of colors to pick from too.
2 pce. suit, **200.00.**
Extra vest, **35.00.**
Extra pant, **55.00.**
Jacket, **145.00.**
10% extra for oversizes and fancy detail.
Men's Wear, Main Floor.

Hand-sewn, good quality leather shoes of durable construction

36.99 pr.

3 styles of leather hand-sewns. D sizes 8 to 11; EE sizes 7 to 12.
A. Moccasin toe slip-ons with venetian hidden gore for greater comfort. Brown or black.
B. Hand-sewn tublar moccasin slip-ons with side trim overlay. Brandy brown or black.
C. Moccasin toe four-eyelet tie. Brown or black.
Men's Shoes, Main Floor.

Tan or blue soft-sided luggage at special prices

Limited quantities, so shop early. Unisex styling in leather-like expanded vinyl, 27" and 29" pullman with wheels and pull-straps.
Carryon, **39.99**
25" Pullman, **49.99**
27" Pullman with wheels, **61.99**
29" Pullman with wheels, **64.99**
In red only, strong aluminum frames, limited quantities.
Moulded pullman, approx. 25", **39.99.**
Matching Weekend, 19.99.
Luggage, Third Floor.

North Star Casuals in three styles, one low price

22.99 pr.

Smart looking leather uppers, long wearing Kraten soles. Padded collars, built-up arch suppots. Sizes 7½-11.
A. Four eyelet tie, moccasin toe, brown leather.
B. Four eyelet tie, plain toe, tan leather.
C. Moccasin toe design, stitched overlay, brown leather.

Men's Shoes, Main Floor.

Store Hours Monday, Tuesday, Saturday 9:30 a.m. to 5:30 p.m. Wednesday, Thursday, Friday 9:30 a.m. to 9:00 p.m.

Roll Over To 1070
CFAX 1070
THE VICTORIA AIRFORCE

The Daily Colonist.

Sports, Pages 12-16
Entertainment, 18-21

Section Two | Friday, May 11, 1979 | Page 11

Greater Victoria: NDP 3, Socreds 2

—Colonist photo by Ian McKain

Victoria NDP winners Hanson and Barber raise cheer

BARBER'S RUNNING-MATE DUMPS BAWLF AND MAYOR TRAILS POLLS

B.C. ELECTION '79

By HUBERT BEYER
Colonist reporter

It was tears mixed with cheers at the Victoria New Democratic Party headquarters on election night as Charles Barber and Gordon Hanson were swept to victory and Social Credit's Sam Bawlf and Michael Young went down to defeat.

The cheers arose every time the latest poll standing in Victoria was announced, and the tears came when it became obvious that the NDP had lost the provincial election.

The surprise in Victoria was that Bawlf, a Socred cabinet minister (deregulation) was roundly defeated, and that Young, mayor of Victoria, who had been given a good chance of winning one of the two seats, also went down to defeat.

Once again, Victoria went against the provincial outcome, as it did in 1975 when the Socreds swept the polls and Barber captured a seat for the NDP in Victoria for the first time in 42 years.

The defeat of Bawlf and Young was decicive. With 120 out of 124 polls reporting, Barber led the pack with 21,157 votes, followed by his running mate Hanson with 18,984 votes.

Bawlf and Young were trailing with 15,928 votes and 14,941 votes respectively.

Bawlf and Young showed up at the NDP headquarters at about 10 p.m. to concede defeat.

"Tonight in Victoria, Victoria belongs to you," Bawlf told a cheering crowd of NDP supporters.

He congratulated Barber and Hanson on an excellent campaign and added that both would represent Victoria well.

"I think you know Mike and I have worked hard to represent you well and I turn over this mantle to Charles and Gordon with my best wishes," Bawlf said.

Young told the crowd of opponents that his excursion into provincial politics had been a "quick-in-and-quick-out" affair. He said he hoped Victorians would get behind Barber and Hanson, as he would.

And then came the moment Barber and Hanson made their triumphant entry. The crowd went wild.

Barber said it would appear that Victorians knew more than the rest of the province and, therefore, had elected two NDP members.

"The people of Victoria have sent a message to the people in B.C. the province hasn't heard yet," he said.

Victorians wouldn't be sorry, he promised.

"If they liked what one member could do, wait till they find out what two can accomplish," he said.

He thanked Bawlf and Young for having had "the considerable courtesy to be with us here tonight," and prompted the crowd to applaud wildly by congratulating NDP leader David Barrett on "a superb campaign."

And while the crowd was still licking its wounds over the provincial defeat, Victoria Ald. William McElroy fired up the troops, asking them to get ready for the forthcoming federal battle.

If Victorians could elect two NDP candidates to the provincial Legislature, they could elect an NDP candidate to the federal Parliament, McElroy said.

"By tomorrow morning, I want to see all Barber-Hanson signs read Gretchen Brewin (the federal NDP candidate for the Victoria riding)," he said.

Barber has been the darling of the Victoria riding since his election in 1975. A favorite of the bookies in this election, he has been credited with doing an extraordinary amount of constituency work between elections.

This popularity obviously resulted in the victory of his running-mate Hanson.

Earlier in the evening, the mood at the Social Credit headquarters at the Princess Mary Restaurant had been depressed.

Initial results seemed to indicate an over-all NDP victory in the election, and the handful of people present were in a gloomy mood.

Half an hour after the polls closed, television showed the NDP leading and elected in 19 seats compared with 16 for the Socreds.

And just as the dozen or so Socred faithful expressed their keen disappointment, a Bawlf poster glued to the wall fell off.

"I wonder if that's an indication of how it will go," a woman mused.

But the dissappointment soon turned to joy when Social Credit took an over-all lead in the election results, and even the personal defeat of Bawlf and Young didn't quell the enthusiasm.

Many happy returns

There were people complaining about names being left off voters lists, but James Robertson, returning officer for Saanich-and-the-Islands wasn't one of them.

He wasn't, that is, until someone pointed out to him that his own name wasn't on the list owing to an oversight.

See-saw tips for Curtis

By STEPHEN HUME
Colonist reporter

Provincial Secretary in the last Social Credit government, Hugh Curtis was returned to office Thursday in Saanich-and-the-Islands in a see-saw race in which NDP candidate John Mika eventually lost by about 2,000 votes.

When the 49 polls had reported, Curtis had 15,695, Mika 13,645, and Conservative candidate John Green a disappointing 2,385.

Early returns showed Mika in the lead, but Curtis pulled ahead before half the polls were counted.

About 75 per cent of 42,242 eligible voters went to the polls.

The southern part of the riding generally went to Mika, the north to Curtis.

It appeared to be part of a Greater Victoria geographical trend northward.

Victoria and Esquimalt went NDP; the Royal Oak area in Saanich was divided about 50-50 between NDP and Social Credit, and in the northern part of of the Saanich Peninsula, Curtis was a clear winner.

Curtis said in an interview at his jubilant campaign headquarters that during the election there was incorrect criticism from the NDP that he wasn't available to his constituents. Curtis said that the people who were helped by him knew that wasn't the case.

Curtis' headquarters was packed with faithful party supporters many of whom expressed disbelief that Sam Bawlf had gone down to defeat in Victoria.

And when NDP leader David Barrett appeared on color television sets in the office, the boos from Curtis supporters drowned out his comments.

The mood at Mika's campaign headquarters was low. Some workers said they couldn't believe a CBC-television computer prediction that Mika as well as the NDP as a whole would lose.

"They must be wrong," one campaign worker said.

Mika said in an interview that some of Curtis' announcements, such as the purchase of about 100 acres of Sidney Island and his statement that he would request the dismissal of some Human Rights Commission members gave him needed publicity.

Mika said he would carry on and try another time, and he felt that the NDP had gathered some valuable momentum.

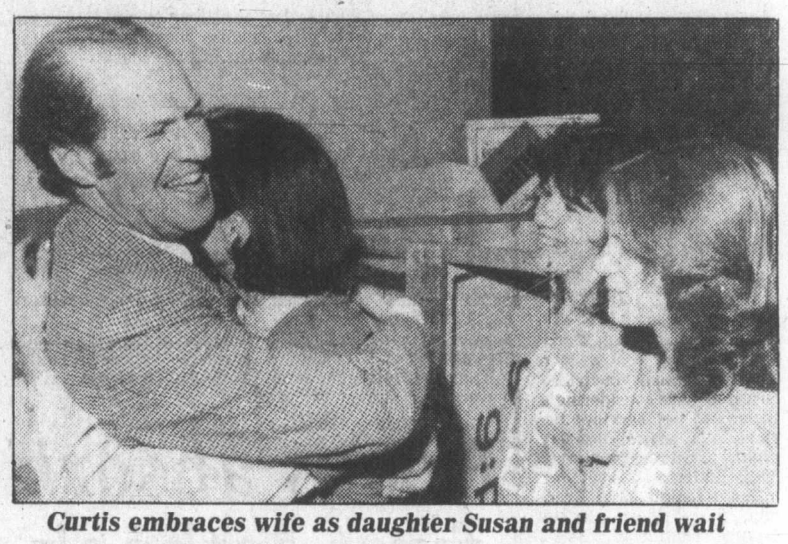

Curtis embraces wife as daughter Susan and friend wait

Sweet victory for NDP's Silver Fox

By NANCY BROWN
Colonist reporter

A jubilant, stomping and clapping crowd dubbed him Silver Fox as Esquimalt-Port Renfrew New Democrats greeted their triumphant MLA-elect Frank Mitchell Thursday night.

And they looked all set to celebrate the night away as they packed into Dominion Hall cheering and booing televised results from other ridings.

THE SCENE was in stark contrast to the subdued atmosphere at the West-wind Motel in Langford where Socred supporters sipped free booze and tried to figure out what had gone wrong to defeat their sitting MLA Lyle Kahl.

It was the first time in 28 years that Esquimalt has had an Opposition member in the House. So accurately has Esquimalt reflected provincial trends up to this point that it had been rumored it was the riding to watch. But there was never any doubt about Mitchell's victory as he pulled steadily ahead poll by poll.

MITCHELL PUT his victory down to the fact that they had "worked like hell" to win back the riding from the time of his narrow 1975 loss to Kahl.

He praised the work done by John Brewin whom he narrowly beat for the nomination, saying the Sooke polls had been won mainly through Brewin's efforts.

A bewildered Kahl said he and his supporters would be looking at the poll by poll results to see where they had gone wrong.

THE FUTURE is clouded for the former school teacher.

"First of all I have a long-standing invitation to go fishing with my two little boys. After that it is difficult right now to know what I'll do."

He said he was more surprised than disappointed at the results, but a veteran party worker said NDP workers had worked hard all day to make sure they got their supporters to the polls, while the Socred workers had not been as efficient.

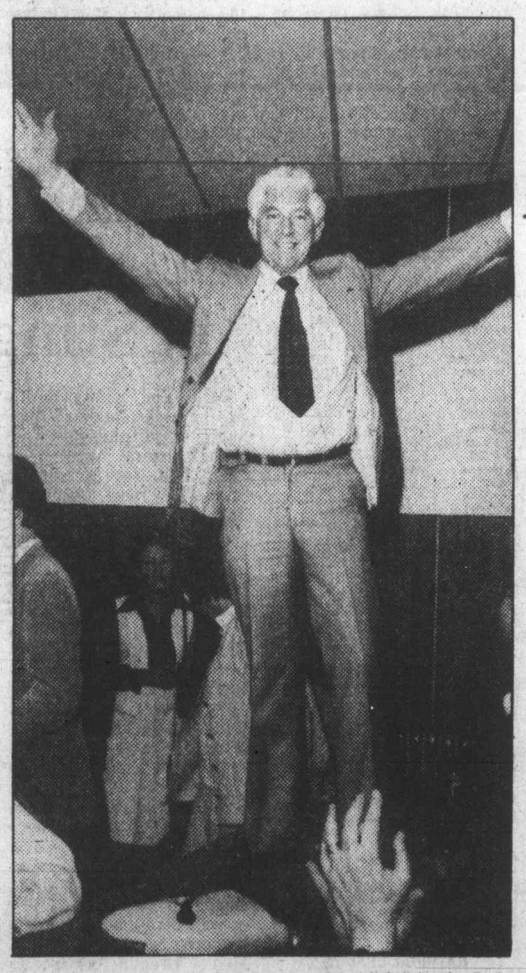

—Colonist photo by Alex Barta

An elated Mitchell thanks supporters

Popular Oak Bay mayor proves Tory leader-killer

By JIM GIBSON
Colonist reporter

Oak Bay-Gordon Head voters rejected third party politics and sent their first Social Credit MLA to the Legislature since 1972 in a contest that unlike recent elections mirrored the rest of the province.

Popular Oak Bay Mayor Brian Smith, 44, topped the polls with 12,551 in anything but the close race that had been predicted between himself and provincial Progressive Conservative leader Victor Stephens.

More surprising was the second place finish of the New Democratic Party's Muriel Overgaard, who collected 6,577 votes to Stephens' 6,165. Much of her support came along the eastern and northern sections of the riding where the school secretary and union executive ran close with Smith.

Smith said he wasn't surprised by the NDP strength, crediting Overgaard with a well-run campaign. He refused to speculate on the reasons for the defeat of Stephens, who carried a March 1978 byelection to replace the popular Scott Wallace.

—Colonist photo by Ian McKain

Smith, with wife Barbara, signals victory

Stephens viewed his own defeat as part of the now complete polarization throughout the province. The former Courtenay lawyer said one of his first priorities today would be to find a job as the costly campaign had depleted his personal savings.

Smith credited his own win to an active door-knocking campaign and his exposure after three terms as mayor, a post he plans to retain until the November municipal election.

A lawyer, Smith shrugged off reporters' suggestion that as one of two Socred MLAs on Vancouver Island he could expect a post in Bennett's depleted cabinet, saying time as a backbencher was necessary before assuming a cabinet post.

Smith said the provincial election showed it was not enough just to put the finances of the province in order.

"We're all going to have to work very hard to become a people oriented government," said Smith, who will soon open a constituency office for his riding.

City firefighters ratify one-year pact

By DON COLLINS
Colonist reporter

Victoria firefighters have ratified a one-year agreement with the city.

Ratification by the Greater Victoria Labor Relations Association next Monday—believed to be little more than a formality—would mean the first settlement with the firefighters in several years without the necessity of arbitration.

"I think we've gone to arbitration 28 times in the last 30 years," a relieved Rich Brideson, president of the Victoria Firefighters Union said Thursday night.

Acceptance by the 116-member union marks the first major breakthrough in the current round of talks with core area negotiations. Several Canadian Union of Public Employees locals remain in a standoff position, and there have been no settlements yet with a handful of building trades unions. The CUPE local covering public library employees reached agreement earlier on the standard offer—a two-year contract with a 7.25 per cent hike in each year.

Brideson said the firefighters had originally held out for inclusion of a cost-of-living benefit in a two-year agreement, but settled without one on the basis of winning a settlement that expires after one year.

He said the wages will remain $2 a month behind those of Vancouver firefighters—a figure that will be completed when a contract is signed in Vancouver. An interim five per cent increase is to take effect until then.

Both the interim increase and the overall wage package are retroactive to Jan. 1. The last contract expired at the end of last year.

The first-class Victoria firefighter earned $1,577 a month under the old agreement.

The firefighters were particularly happy about one point: the avoidance of arbitration means they will not run into the stiff legal costs that have hit the small union over the last several years. In recent years, lengthy arbitration procedures have cost the 116 men more than $50,000—$30,000 in connection with the 1976 agreement alone.

Personal belongings minus election clues

A plan to inform the Belfrey audience of election results Thursday at the opening night of the musical revue *Personal Belongings* was abandoned by what officials called a "lack of access to a reliable source."

Three women were to have walked across the stage during the show with placards showing the latest results.

But the sideshow didn't materialize.

From brink of elimination, Canadiens rally, nip Bruins

MONTREAL (CP) — Montreal Canadiens had to reach back Thursday night, and they found just enough of the form which brought them three straight Stanley Cup victories to preserve the chance to extend the streak.

Coming from behind to tie three times, the last time only 74 seconds away from elimination, the defending champions got an overtime goal from Yvon Lambert to defeat Boston Bruins 5-4 in the seventh game of their Stanley Cup final.

The hard-won, and somewhat fortunate, victory put the Canadiens into their first final against New York Rangers, who had a 3-1 edge in schedule play this season. First game of the best-of-seven series is scheduled here Saturday night.

Canadiens didn't look like winners in the first two periods. They seemed up tight, gave away the puck in their own zone too often, passed or shot badly on most of their better chances and had their problems complicated with goalkeeper Ken Dryden suspect on two goals.

They started the third period an outplayed 1-3 but Guy Lafleur led a rousing comeback. He set up goals by Mark Napier and Guy Lapointe which made it 3-3, and then after Rick Middleton had given the Bruins new hope with a goal at 16:01, forced overtime with a tremendous shot which left the starry Gilles Gilbert helpless.

The 4-4 goal came on a power-play, and among the bitter Boston memories of their near miss will be that it was set up by having too many men on the ice.

After escaping in the early overtime seconds when Don Marcotte was unable to make good on a great chance, Canadiens took over again to outskate the tiring Bruins and end it with a beautiful goal.

Defenceman Serge Savard, an outstanding performer, started the winning play by cleverly taking the puck away from Middleton in the Montreal zone and quickly firing a pass into the centre-ice area. Rejean Houle deflected the puck to Mario Tremblay, who sped down the right boards and went deep into Boston territory before making a perfectly-timed pass to Lambert, who came in on the left side and found a big opening for his shot.

Defeat was the 15th in a row for the Bruins on Montreal ice and again proved the value of having the home-ice edge. Neither club won away from home.

The action was fast and wide-open from the start but there was only the exchange of power-play goals in the first period.

Then the Canadiens started to pay the price for the defensive lapses which almost ended their season, Wayne Cashman scoring two second-period goals after hustling up the puck behind the Montreal goal.

The veteran winger broke the tie with the period only 27 seconds old when Jean Ratelle checked the puck away from Guy Lapointe behind the goal. It slid from left to right, and Cashman picked it up and moved quickly out front to slip it past Dryden. Late in the period, Cashman again got the puck behind the Montreal goal, and when he couldn't find an open teammate, skated out to the faceoff circle, whirled and snapped a quick shot which Dryden didn't appear to see.

Canadiens opened it up with some old-time skating as soon as the third period started, and Lafleur got them started back with a great burst of speed down the right side which set up their second goal. He left a defenceman floundering, and slipped the puck over when he spotted Napier moving quickly into the slot.

Two minutes later, with Dick Redmond off for pulling down Lemaire, Lafleur got the puck behind the Boston goal and held it until Lapointe got clear in front of Gilbert.

But Lafleur had more to do. Apparently in control, Canadiens again got sloppy in their own zone and Middleton came around from behind the goal to score Boston's fourth goal, the puck deflecting in off Dryden's glove as he went down to block the opening at the side. But Lafleur sent Lemaire away with a long pass, came up quickly for the drop return and blasted the puck just inside the far post from the outer edge of the right faceoff circle.

Victory was marred by yet another loss in an injury-filled season for Canadiens. They had Houle and Doug Risebrough back off the injury list but lost Lapointe for the final when the big defenceman suffered torn knee ligaments in the third period.

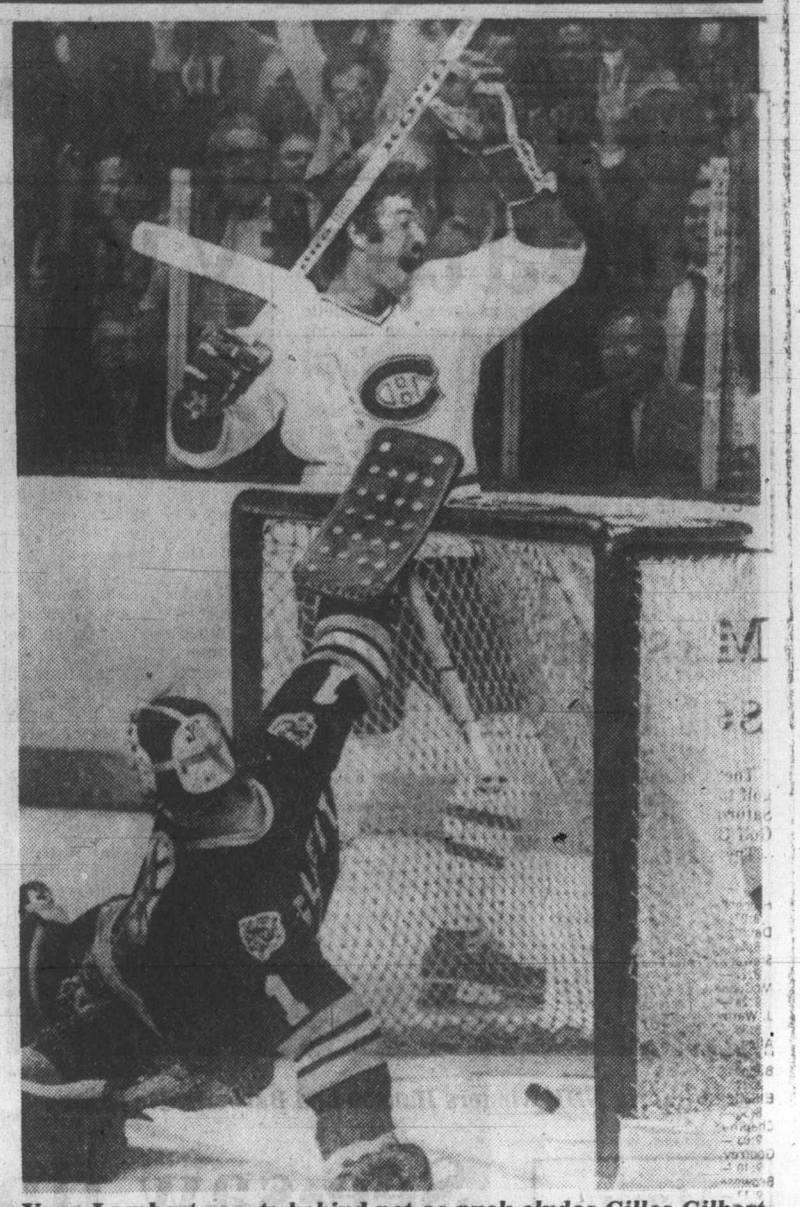

Yvon Lambert reacts behind net as puck eludes Gilles Gilbert

Scoring leaders

National Hockey League playoff scoring leaders after Thursday game:

	G	A	P
Lafleur, Mtl	8	12	20
Don Maloney, NYR	7	12	19
Esposito, NYR	6	11	17
Lemaire, Mtl	7	9	16
Robinson, Mtl	6	8	14
Ratelle, Bos	7	6	13
Middleton, Bos	4	8	12
Greschner, NYR	6	5	11
Gainey, Mtl	3	8	11
Potvin, NYI	4	7	11
McEwen, NYR	2	9	11

Cherry unlikely to return as rift with Sinden widens

BOSTON (AP) — Coach Don Cherry of Boston Bruins says money problems are making him consider leaving the National Hockey League club.

"Why, just once, can't I make some money?" asked Cherry in an interview published Thursday in the Boston Herald American.

"My wife, Rose, told me the other day we can't save a cent. Why, she went and withdrew $500 from our savings the other day. Other people are stacking it away. But not me. Why?" he asked.

"Fred Shero takes the Rangers to the final. He's getting — what? — $250,000. He's a high-priced coach. And Scotty (Bowman), I hear, got more money recently. There are coaches who didn't even make the quarter-finals who made $15,000 to $20,000 more than I did this season."

Cherry, whose contract is expiring, makes $60,000.

On the eve of the Bruins' showdown with Montreal Canadiens, Cherry said on arrival at Montreal that his chances of staying in Boston do not "look very good."

Cherry admitted he has not talked with general manager Harry Sinden for three weeks. When asked if there was a breakdown in communications, Cherry laughed and said:

"When your boss doesn't talk to you for three weeks, I guess you'd certainly would have to say there is a lack of communication."

Cherry, who took the Bruins to the finals before losing to Montreal in each of the last two seasons, said: "I plan to talk with the Bruins after the current playoffs, but right now, things don't look too good."

Earlier, he told a radio talk show: "I always have been honest and I'm going to be honest now. The proper thing might be to say we'll work it out. But I don't think there is much of a chance, if you want my honest opinion."

Cherry rode in the rear of the plane with his players on the flight to Montreal. Sinden and other club brass rode in the first-class section up front.

Sinden has said repeatedly that he will talk to Cherry after the season and does not want to conduct negotiations in the news media. Cherry is reported seeking a new contract with a $40,000-a-year increase in his current agreement, but apparently the Bruins' total offer is only $80,000.

Sinden has said that money is not the problem. A rift has widened between the general manager and the coach.

Wheaties storm back into thick of cup play

MONTREAL (CP) — Laurie Boschman fired two goals in the space of 15 seconds to ignite a four-goal, first-period rally which sent Brandon Wheat Kings to their first victory in Memorial Cup play Thursday night, a 6-1 decision over Trois-Rivieres Draveurs.

The triumph gave Brandon, the Western Hockey League champions, a 1-2 record in the double round-robin series, and dropped the Draveurs of the Quebec Major Junior Hockey League to 2-2, while Peterborough Petes of the Ontario Major Junior Hockey League are 2-1.

The participants for Sunday's afternoon's Memorial Cup final will be decided at Verdun tonight when the Petes meet Brandon to conclude round-robin action.

A Brandon victory would create a three-way tie in the standings and because of their lopsided win Thursday clinch a spot for the Wheat Kings. The two teams with the highest difference between goals scored and goals allowed in the series would then earn a berth in the final.

Brandon wasted little time avenging a 4-1 loss to Trois-Rivieres last Monday, a game marred by a brawl in the pre-game warmup.

In contrast to that debacle, only 10 minor penalties were handed out during the game, seven to the Wheat Kings.

Brandon directed 45 shots at Jacques Cloutier while the Draveurs replied with 31 drives at Bart Hunter.

The Wheat Kings skated to a 4-0 lead before the game was nine minutes old and only some alert netminding by Cloutier prevented a larger margin.

After Boschman beat Cloutier from the slot at 5:21 and 5:36, the Brandon centre set up linemate Propp at 7:23 and the Wheat Kings then capped their first-period explosion on a deflection by Stewart at 8:47.

Brandon continued to send wave after wave of attackers into the Draveurs zone directing 19 shots at Cloutier in the period compared to only seven which Trois-Rivieres fired at Hunter.

Rocks absorb first setback

NEW WESTMINSTER — New Westminster Salmonbellies extended their unbeaten string to four games while handing Victoria Shamrocks their first loss Thursday.

Brian Tasker scored three goals and assisted three times and Wayne Goss picked up five assists as the Salmonbellies downed the Shamrocks 14-7 in a Western Lacrosse Association game at Queen's Park Arena.

Len Cimminelli, Bob Mossell and Derek Dickson scored twice each for New Westminster which held period leads of 5-1 and 9-5.

Rick Baker and Charn Dhillon scored twice each for Victoria and Dan Green, Jim Lynch and Bob Cool added singles.

Larry Smeltzer made 35 stops for the Shamrocks who had two wins and a tie in their first three games.

John Greenwell made 31 saves in the New Westminster goal.

	W	L	T	F	A	Pts
New West	4	0	0	56	32	8
Victoria	2	1	1	36	40	5
Coquitlam	1	2	0	41	37	2
Vancouver	1	3	0	50	59	2
Nanaimo	0	2	1	19	34	1

Next games: Saturday — New Westminster at Coquitlam; Vancouver at Nanaimo

Foyt steps up practice pace

INDIANAPOLIS (AP) - Veteran A. J. Foyt came up with the month's top time for the second day in a row Thursday, hitting one lap at 194.890 miles an hour as practice heated up for Saturday's opening day of qualifications for the Indianapolis 500 auto race.

Earlier, a survey of 27 drivers showed they were predicting it would take an average four-lap speed of about 191 to win the pole, the inside spot on the front row that goes to the fastest first-day qualifier.

That speed would be about 11 m.p.h. slower than the record of 202.156 set by Tom Sneva in 1978 when he won the pole for a second straight year.

Danny Ongais joined the select group of drivers topping 190 late Thursday with a 193.133. Johnny Rutherford, a two-time winner here, and Rick Mears were the only other drivers who had speeds of more than 190 Thursday. Mears had a 192.308 and Rutherford was timed at 191.083.

Defending champion Al Unser, trying to join Foyt as the only four-time winner here, had a 193.382 clocking Wednesday. His best time Thursday, however, was 189.713.

VANCOUVER (CP) — **B.C. Lions** have signed non-imports **Tom Schulz** and **John Blake** to contracts. Schulz, 24, a six-foot-two, 210-pound linebacker, signed a one-year deal, while Blake, 26, a six-foot-six, 245-pound offensive guard and tight end, inked a two-year pact. Both are entering their second seasons with the Lions.

Schulz, a graduate of Simon Fraser University, was B.C.'s second-round pick in the 1978 college draft. Blake, who played his college ball at San Jose State, was of the Lions' territorial protections that year.

★ ★ ★

REGINA (CP) — Toronto Argonaut defensive back **Lorne Richardson** failed to make **Saskatchewan Roughriders** Thursday when he was unable to pass his physical examination because of what team doctors said was an arthritic back. Richardson, 29, is on waivers from the Argos.

Meanwhile, the Riders signed three veterans, **Mike Strickland, Lou Clare** and **Sam Holden** to new contracts.

Sport today

TRACK AND FIELD

1 p.m. — Greater Victoria high school championships, Centennial Stadium, University of Victoria.

SOCCER

6:30 p.m. — Opening of Victoria Girls' Association tournament, UVic.

SOFTBALL

6:30 p.m. — Stuffy McGinnis Men's League: K&R Sooke vs. Seaboard, Central Park.

6:30 p.m. — Heywood Men's League: Ingraham vs. Remco, Heywood Avenue Park.

★ ★ ★

BOSTON 4, MONTREAL 5

First Period

1. Boston, Middleton 3 (Redmond, Cashman) 10:09
2. Montreal, Lemaire 7 (Savard, Lapointe) 14:19

Penalties — Miller Bos, Tremblay Mtl 1:16, Lambert Mtl 4:57, Chartraw Mtl 9:47, Miller Bos 12:55, Marcotte Bos 16:56

Second Period

3. Boston, Cashman 3 (Middleton, Ratelle) 0:27
4. Boston, Cashman 4 (Ratelle, Middleton) 16:12

Penalties — Ratelle Bos 9:20, Marcotte Bos, Lapointe Mtl 9:55 Shutt Mtl 10:48.

Third Period

5. Montreal, Napier 2 (Lafleur, Tremblay) 6:10
6. Montreal, Lapointe 2 (Lafleur, Gainey) 8:16
7. Boston, Middleton 4 (Ratelle, Sims) 16:01
8. Montreal, Lafleur 8 (Lemaire) 18:46

Penalties — Redmond Bos 7:11, Boston bench (served by McNab) 17:26.

Overtime

9. Monteal, Lambert 3 (Tremblay, Houle) 9:33

Penalties — None.

Shots on goal by

Boston	10	10	7	3	—30
Montreal	15	12	17	8	—52

Goal — Gilbert, Boston; Dryden, Montreal.

Attendance — 17,453.

Additional sport Pages 14, 15, 16

John records win No. 7 with help of former foe

Tommy John and Reggie Jackson were adversaries last fall now they're working together to try and keep New York Yankees on top of the baseball world.

The hardy pitcher and controversial slugger combined Thursday to give the reigning world series champions an 8-1 victory over Seattle Mariners in an American League game at New York.

John scattered seven hits, struck out three and walked none while Jackson hit a pair of singles and doubled as he drove in one run and scored twice.

The win was the seventh in as many decisions for John, making him the winningest pitcher in the majors, while Jackson has driven in at least one run in each of the last seven games.

John was the top pitcher on the Los Angeles Dodgers last year and he beat the Yankees in the opening game of the world series which the Yankees won 4-2.

The 35-year-old veteran of 16 seasons including the last eight with the Dodgers, became a free agent at the end of last season and was quickly snapped up by the big spending Yankees for $1.75 million.

His sinkerball style creates a lot of grounders and the Yankees back him up with one of the tightest infields in baseball.

The Yankees demonstrated that Thursday by turning three double plays.

Jackson singled home Graig Nettles, who had reached on an error in the first inning, he singled and scored in the third inning and doubled and scored on Jim Spencer's double in the eighth inning.

Elsewhere in the American League: Ron Pruitt drove in three runs, leading the Indians to a 8-1 victory over Milwaukee Brewers; Brian Downing hit a two-run homer, a double and a single to pace California Angels to a 5-3 victory over Boston Red Sox; Dennis Martinez, backed by Gary Roenicke's seventh home run of the season, stopped Oakland on three hits and Baltimore Orioles beat the A's 3-1; and Claudell Washington had four straight hits, including a triple and a homer, to lead Chicago White Sox to a 5-2 victory over Kansas City Royals.

In the National League: Rodney Scott hit his first major league home run and Steve Rogers pitched a three-hitter as Montreal Expos beat San Francisco Giants 3-0; pitcher Nino Espinosa drove in a run and posted his fifth victory of the year as Philadelphia Phillies edged San Diego Padres 3-2 for their seventh straight road victory, their longest road winning streak in 10 years; Bob Sykes, Darold Knowles and Mark Littell combined on a five-hitter and Ted Simmons sparked a two-run burst with a seventh-inning double as St. Louis Cardinals beat Houston Astros 3-1.

★ ★ ★

AMERICAN LEAGUE

East	W	L	Pct.	GBL
Baltimore	20	11	.645	—
Boston	18	11	.621	1
Milwaukee	18	13	.581	2
New York	16	14	.533	3½
Detroit	11	13	.458	5½
Cleveland	10	18	.357	8½
Toronto	8	22	.267	11½
West				
Minnesota	20	8	.714	—
California	18	13	.581	3½
Texas	15	13	.536	5
Kansas City	16	14	.533	5
Chicago	14	15	.483	6½
Oakland	12	19	.387	9½
Seattle	10	22	.313	12

Seattle 100 000 000— 1 7 1
New York 222 010 01x— 8 14 0
Jones (0-3), Montague (3), Vasquez (7) and Cox; John (7-0) and Narron. HR: NY — Rivers (2).

Cleveland 000 210 050 —8 12 0
Milwaukee 100 000 000—1 7 2
Wilkins (1-2), Hood (6) and Alexander; Slaton (3-2), McClure (7), Galasso (8), Cleveland (9) and Moore.

Oakland 000 001 000— 1 3 1
Baltimore 001 101 00x— 3 6 0
Johnson (0-5), McCatty (6) and Newman; D. Martinez (4-2) and Skaggs. HR: Bal — Roenicke (7).

California 122 000 000— 5 12 0
Boston 011 010 000— 3 11 1
Aase (3-3), Clear (6) and Downing; Eckersley (3-2), Wright (5) and Montgomery. HR: Cal — Downing (4); Bos — Rice (5).

Kansas City 000 100 010— 2 6 0
Chicago 100 001 03x— 5 11 0
Splittorff (4-3), Hrabosky (8), Martin (8) and Porter; Barrios, Trout (1-1) (8) and Nahorodny. HR: Chi — Washington (3).

NATIONAL LEAGUE

East	W	L	Pct.	GBL
Philadelphia	21	7	.750	—
Montreal	19	8	.704	1½
St. Louis	15	13	.536	6
Chicago	12	12	.500	7
Pittsburgh	11	15	.423	9
New York	9	18	.333	11½
West				
Cincinnati	17	12	.586	—
Houston	18	13	.581	—
Los Angeles	15	18	.455	4
San Francisco	14	17	.452	4
San Diego	12	20	.375	6½
Atlanta	9	19	.321	7½

Philadelphia 110 010 000— 3 7 0
San Diego 000 110 000— 2 7 1
Espinosa (5-1), Reed (8) and Boone; Perry (3-3) and Fahey. HR: SD — Perry (1).

Montreal 201 000 000—3 6 1
San Francisco 000 000 000—0 3 3
Rogers (3-1) and Carter; Nastu (0-2), Griffin (7) and Tamargo. HR: Mtl — Scott (1).

St. Louis 000 000 210— 3 9 1
Houston 000 000 100— 1 5 0
Sykes (3-2), Knowles (8), Littell (8) and Simmons; Richard (4-2), Sambito (8) and Bochy.

Los Angeles 14, New York 1

Softball roundup

Sisters sparkle in Stinger win

Della and Kristy Smith like to stick together. They like to hit together, too.

The sisters have been doing both for Strathcona Stingers, most recently Thursday night.

Della and Kristy each clubbed a pair of hits, and Della drove in two runs, to lead Stingers to an 8-3 win over Esquimalt Combos in a Victoria Women's Softball League game at Hyacinth Park.

In another game, Mavis Underwood shut down Capital City Pirates on four hits as Butler Bros., earned a 4-0 triumph.

In Heywood Men's League action, Victoria Athletics downed Brentwood Merchants 4-2, as Dwayne Robinson and Bob Lougheed slugged home runs.

Juan de Fuca Merchants forfeited a Stuffy McGinnis Men's League contest to Elks-Athletics after failing to include star pitcher Len Carolan on their pre-game list, an oversight.

Carolan came in to relieve with his team ahead 3-2 in the fifth inning, threw one pitch and was challenged by the opposition. The protest stuck.

★ ★ ★

STUFFY MCGINNIS

	G	W	L	T	Pts
Port Angeles	4	3	1	0	6
Seaboard	4	3	1	0	6
Sooke	3	2	1	0	4
Tally-ho	3	2	1	0	4
Elks	3	2	1	0	4
Juan de Fuca	4	2	2	0	4
Labatts	4	1	3	0	2
Strandlund Bros.	7	1	6	0	2

HEYWOOD AVENUE

	G	W	L	T	Pts
Mears	4	4	0	0	8
Capitals	4	4	0	0	8
Athletics	5	2	3	0	4
Brentwood	5	1	4	0	2
Remco	3	1	2	0	2
Ingraham	3	0	3	0	0

SENIOR WOMEN

	G	W	L	T	Pts
VI 90	5	5	0	0	10
Stockers	5	5	0	0	10
Pirates	5	2	3	0	4
Breakers	5	2	3	0	4
Bemisters	5	2	3	0	4
Butler Bros.	5	2	3	0	4
Strathcona	5	2	3	0	4
Combos	5	0	5	0	0

FIRST APPEARANCE
LIMITED OPEN COMP.
SUPER STOCKS
SAT. MAY 12th
DRIVERS & CARS FROM:
● Port Angeles ● Campbell River
● Victoria ● Vancouver
● Nanaimo ● Langley
— Roy Haslam
— Bill Hitchcox
— Tony Johnson
— Jim Caudwell
— Joe Musfelt
— Orton Ker
— Larry Pollard
PLUS MANY MORE
"These sport cars the bigger engines"
PLUS EXCITING JALOPY RACING
Gates Open 6 P.M. T.T. 7:00
Racing Action 8 P.M. Under 6 Free with an Adult
ADULTS $4.00, STUD. & O.A.P. $3.50,
CHILDREN 6-12—$1.50
WESTERN THE ACTION SPEEDWAY
FREE PARKING
VICTORIA'S COMPLETE FAMILY ENT. CENTRE
FOR INFORMATION PHONE 478-2148
ADVANCE TICKETS AVAILABLE FOR
ALL EVENTS AT
SCORPION MEN'S WEAR—TOWN & COUNTRY
FACTORY SOUND CENTRE—
HATLEY PARK SHOPPING CENTRE
5-12

Crimson Tide, B.C. Reps plan tuneup for Bridgend

Victoria Crimson Tide and the B.C. Reps will tune up for Bridgend of Wales by playing each other in an exhibition rugby game.

The clubs meet 2:30 p.m. Sunday at Wallace Field and both will play Bridgend, the world champions, next week.

Victoria meets Bridgend at 2:30 p.m. May 19 at Royal Athletic Park.

Vancouver Island champion James Bay Athletic Association has placed seven players on the Tide while Oak Bay Wanderers and UVic Vikings have placed three players each and Cowichan has two representatives.

Players named are: Murray Allen, Chuck Shergold, Ron McGinnis, Ray Rogers, Mick Eckhart, Paul Mulholm and Gary Johnson of James Bay; Pinky Smith, Paul Monaghan and Denny Sinnot of Oak Bay; Bevan Grant, Gary Grant and Jeff Reid of UVic; and Pat Simmons and Ted Zinkan of Cowichan.

Another Nelson leads Byron tourney

But Watson six under when skies open up

DALLAS (AP) — Larry Nelson, off to the best start in his five-year career, tamed Preston Trail with a five-under-par 65 Thursday to take the first-round lead in the rain-plagued $300,000 Byron Nelson golf tournament. But Tom Watson was six under with a hole to go before play was suspended.

Watson, the defending champion, was to tee off this morning to play the final hole in the first round — a par-four, 423-yard ninth mole.

The only other player who stood a chance of tying Watson in the hunt for the $54,000 first prize was Bob Gilder, who had two holes left on his card and was four under when thunderstorms dumped heavy rain on the course.

George Burns finished with a four-under-par 66 before the deluge hit. Thirty-nine of the 155 players were still on the course.

Playing with two weeks rest, Nelson one-putted eight greens during his morning round.

"Before the day started I didn't know what to expect," said Nelson, who won the Jackie Gleason Inverrary event earlier this year. "My caddie, who thinks he is a meteorologist, didn't think we would finish."

Watson, a dues paying member of Preston Trail, could tie the course record that he owns with Buddy Allin if he birdies the final hole.

Watson, the leading money winner on the Professional Golfers' Association tour and a two-time winner here, shot a two-under-par 33 on the back nine which he played first. Then he birdied four holes on the front nine.

"The knowledge I have of the course certainly helped today," said Watson. "If you know a course, you certainly have a better chance of playing it well."

He had to battle a hooking one-iron most of the round, scrambling once out of trees and another time out of a bunker to save par. Watson played with Nelson, tramping the fairways behind his protege.

Watson at times calls on Nelson for tips and "I need some help from him right now with my hook."

There were three players at three-under-par 67 over the par-70 Preston Trail course which plays to 6,993 yards.

Tour sopohomore Brad Bryant one-putted nine times and joining him at 67 were Lanny Wadkins and Morris Hatalsky.

Arnold Palmer shot a two-under-par 68 after a stumbling bogey-bogey start to head a group of four players.

Hubie Green was three under with two holes to play after posting a wild round which included seven birdies offset by four bogeys.

Officials decided to suspend play were players had marked their balls after an hour rain delay.

Nelson, who has won $111,000, said: "I just scrapped it around on the front side. But I only had 27 putts."

Dave Barr of Kelowna, the only Canadian in the tournament, had a 36 on the front nine before the rain struck.

Larry Nelson	33-32—65
George Burns	35-31—66
Brad Bryant	35-32—67
Larry Wadkins	34-33—67
Morris Hatalsky	35-32—67
Calvin Peete	33-35—68
Arnold Palmer	33-35—68
Bill Rogers	33-35—68
Lon Hinkle	32-36—68
Mike Brannan	32-37—69
Howard Twitty	35-34—69
John Mahaffey	35-34—69
Larry Ziegler	35-34—69
Bob Mann	34-35—69
Jerry Pate	35-34—69
Mark Hayes	35-34—69
Gene Littler	37-32—69
Homero Blancas	36-34—70
Stan Atgelt	35-35—70
Keith Fergus	34-36—70
Greg Powers	33-37—70
Bobby Wadkins	34-36—70
Lee Trevino	35-35—70
Bob Elliot	36-34—70
Rex Caldwell	38-32—70
Gary Koch	38-32—70
Ed Sneed	35-35—70
Johnny Miller	36-34—70
Scott Simpson	37-33—70
Doug Tewell	36-34—70
Bill Murchison	35-35—70
Barry Jaeckel	35-35—70
Wally Armstrong	36-34—70

Walton adds suspense to upcoming auction

ANAHEIM, Calif. (AP) — "Portland has the rights to me until the season is over," Bill Walton says of his approaching free-agent status in the National Basketball Association.

The NBA's most valuable player in 1977-78 isn't letting any of the suspense go out of his plans for next season — when he returns to action after a year's injury layoff.

But the 6-foot-11 Walton can make plans to become an instant millionaire. The bidding for the former UCLA all-America and Portland Trail Blazer star could approach the $800,000-a-year contract level of such players as Denver's David Thompson and Pete Rose of baseball's Philadelphia Phillies.

"I would like to tell you where, but I really can't," Walton told a sportswriters meeting. "And I don't want anybody to get funny ideas when they see Bill Sharman (Los Angeles Lakers' general manager) and myself sitting here."

Sharman, asked about what it would mean to the Lakers if Walton could be signed and join with five-time NBA most valuable player Kareem Abdul-Jabbar, said they would be "unstoppable."

Asked if there might be a problem of clashing egos, Sharman said: "Not with these two. They're both very humble people . . . very unselfish. They're both team players. They're both winners."

Masonic tourney set for Saturday

The 31st annual Masonic golf tournament will be held Saturday at Broome Hill Golf Club.

The draw:

8 a.m. — J. Randall, S. Gardner, W. Hibbert, R. McPherson.
8:07 — G. Giles, B. Cleaver, A. Davidge, F. Kenney.
8:14 — J. Cleaver, B. Workman, B. Stewart, D. MacDonald.
8:21 — E. Dunc, G. Cunningham, B. McConnell, M. Yoachim.
8:28 — E. Berryman, I. Robertson, J. Walters, F. Browes.
8:35 — D. Taylor, F. Packford, F. Allen, J. Wood.
8:42 — L. Thompson, D. Newton, K. Baggot, J. Bremner.
8:49 — T. Marsden, McGergor, E. Elliott, Newsome.
8:56 — A. Clark, C. Margerseon, J. Chapman, H. Vincent.
9:03 — N. Tattrie, B. Ponsford, S. Godfrey, S. Tattrie.
9:10 — G. Warren, K. Baigent, L. Brownsee, O. Coulter.
9:17 — C. Horne, W. Clark, J. Caldwell, B. Wolf.
9:24 — B. Ingram, G. Gillespie, H. Myers, J. Pick.
9:31 — B. Waring, D. Wakelyn, T. Hawkins, K. Greenhalgh.
9:38 — B. Dziadyk, F. Bond, R. Clowater, H. Salmon.
9:45 — R. Seymour, A. Bond, E. Collinson, P. Dunae.
9:52 — K. Campbell, W. Humen, D. Williams, G. Willscroft.
9:59 — H. Crandall, G. Cooper, M. Gibson, J. Patterson.
10:06 — H. Gillis, G. McCall, T. McCall, J. Jeffrey.
10:13 — W. McKay, H. Barber, E. Barber, S. Clarke.
10:20 — R. Vasalash, A. Charlton, J. Barton, W. Sim.
10:27 — W. Wilkinson, A. Kuzma, A. McDonald, H. Schnieder.
10:35 — A. Ericson, J. Willoughby, J. Berikoff, B. Frewing.
10:42 — R. Ferris, D. Tyre, W. Phillips.
10:49 — A. Mebs, M. Chernoff, W. Taylor, D. Holmes.
10:56 — K. Farrar, J. Isherwood, L. Palmgren, D. Jeffries.
11:03 — J. Bruce, B. McLeod, A. Effa, B. Griffiths.
11:10 — J. Smith, R. Smith, R. Wakeham, B. Manning.
11:17 — A. King, M. Anderson, J. Ross, B. Hill.
11:24 — N. Melnichuk, M. Timchuk, H. Lawrie, D. Straith.
11:31 — C. Webb, G. Perry, J. Carswell.
11:38 — R. Coates, J. Beech, T. Parkins, C. Spence.

Four girls clubs in tournament

Four teams from the senior division of the Victoria and District Girls Soccer League will compete in a round-robin tournament at University of Victoria starting tonight at 6:30.

Glen Valley Dynamos, Gorge, Lakehill and UVic are entered in the event which continues on Saturday and Sunday at 2:15 p.m. both days.

New Stampeder

CALGARY (CP) — Calgary Stampeders have announced the signing of Calgary native Doug Battershill, a defensive back and place kicker from Weber State College in Utah. The six-foot-two, 197-pound Battershill is a former junior Canadian national decathlon winner.

New Shell Super Non-Leaded... try a tankful for smooth running high-octane performance

Car engines today are built to new requirements. So more than ever, the octane level of your fuel could determine how smoothly your engine performs.

That's why Shell is introducing new Shell Super Non-Leaded Gasoline. For cars that require a high-octane non-leaded fuel, new Shell Super Non-Leaded is just the gasoline to move up to. Check out the following high-octane benefits.

This could be the last you'll hear of knock, ping and run-on

Does your car engine knock or ping when you step on the gas? Or run-on after you turn off the key? One way to eliminate them could be to move up to Shell Super Non-Leaded Gasoline. It's specially blended to a high-octane level for smooth running performance.

Better mileage? It might be a simple matter of timing

If you've had the timing retarded to get rid of knock or ping, you may also be getting poorer mileage. Up to 5% poorer!

So have the timing reset to manufacturer's specifications. Then fill up with Shell Super Non-Leaded for smooth engine performance and better fuel economy that could save you up to one gallon per tankful.*

*Based on a 20-gallon fuel tank fitted to many North American passenger cars.

If you're now using Shell Super, switch to new Super Non-Leaded for high-octane performance

New Shell Super Non-Leaded delivers the high-octane performance most cars using Super-leaded gasoline need. Also, Shell Super Non-Leaded leaves no lead deposits. So your spark plugs, muffler and tail pipe should last longer.

Drive into your nearest Shell dealer and try a tankful . . . for good mileage and clean, smooth-running performance.

Available at Shell service stations where you see the Shell Super Non-Leaded sign.

Shell helps

OK TIRE STORES
RADIAL RETREADS
155x12 155x13 165x13 31.95 OK
ER78x14 FR78x14 34.95 OK
GR78x14 GR78x15 35.95 OK
JR78x15 41.95 OK
LR78x15 45.00 OK
3030 NANAIMO ST.
Turn off Finlayson at Trader Vic's
386-3156

SPORTS

British to beef up champions

LONDON (AP) — British athletes tuning up for next year's Olympics in Moscow will get prizes of meat for winning events in the British Inter-counties Athletics championships this month.

Ten food companies are to share the sponsorship of the meet. First prizes will be vouchers for $500 worth of meat and meat products — enough to keep big muscular athletes well fed for a few months.

In addition, British Meat, a confederation of manufacturing companies, will give more than $120,000 in cash to be shared by Britain's athletic organizations.

At one time an athlete would have broken the Olympic eligibility rules by accepting prizes of this size. But it is all in line with the new eligibility rule as defined by Lord Killanin after he became president of the International Olympic Committee in 1972.

The IOC now allows each international federation controlling an Olympic sport to set its own rules for prizes.

SUMMER ICE FOR RENT
Racquet Club of Victoria
Arena is available at the following times:
MAY— 10:30 p.m.-1:00 a.m. Weekdays
9:00 p.m.-1:00 a.m. Saturdays
8:30 p.m.-1:00 a.m. Sundays
JUNE 5-24 6:00 a.m.-12:00 p.m. (18 hrs.)
JUNE 25 TO AUG. 23—
11:00 p.m.-1:00 a.m. Weekdays
9:15 p.m.-1:00 p.m. Saturdays
6:00 a.m.-1:00 a.m. Sundays (all day)
RATE: $45.00 per hour
Call 477-1801
3964 GORDON HEAD RD.

GOLFERS
5 AFTER 4 SPECIAL
Play beautiful Glen Meadows Monday through Friday, after 4:00 p.m. for only $5.00 ($7.00 weekends and holidays).
IT'S THE NICEST TIME OF DAY AND THE QUIETEST TOO!
PHONE SAME DAY YOU PLAY FOR RESERVATIONS 656-3921
GLEN MEADOWS GOLF & COUNTRY CLUB
1050 McTavish Rd.
R.R.2, Sidney, B.C.

QUALITY NAME BRAND
$225 to $295
SUIT SALE
The spring season is here. Our suit arrivals are spanking fresh and exciting . . . And for our traditional Suit Event, we've put together name-brand quality suits for just a few days . . . from traditional styles to the European-shaped models, mostly vested, of course . . . and just look at the savings.
$166 and $188
MURRAY GOLDMAN
1314 DOUGLAS at Yates
5-11

outdoors
alec merriman

FISHING PATTERNS are changing day by day. The bigger chinooks are starting to move into Sooke waters, with nine heavier than 20 pounds registered in the past week from Cheanuh Marina and Donald Riley boating a 27-pounder off Secretary Island on Saturday.

Pedder Bay reports a fresh run of 10 to 18-pound chinooks showed on Wednesday to mingle with a fair abundance of three to five-pounders. On Wednesday the fish were hitting all day on luminous white hootchies and black and white hootchies, one pound of weight and 50 to 60 feet of line.

Pacific Lions reports early morning tide changes have been producing five to 10-pound chinooks in Beechey Head —Church Rock waters, with Grant Scott boating a 20-pounder this week.

Off Victoria the catch has been mostly jacks, chinook grilse and coho grilse, with Brotchie Ledge and Constance Banks top spots.

Trollers using strip and hootchies and drift fishermen with Pirks, Pirkens, Flutterfish, Buzz Bombs, and Sildas have been getting some 10 to 20-pound chinooks off Oak Bay and numbers of jack chinooks and grilse.

Sidney waters remain the best lower Island spot and the James Island powder wharf has been most productive. Deep Cove has been yielding small fish for drift fishermen but John Mastero took a 22¼-pounder off Wain Rock trolling with Strip-Teaser.

In Saanich Inlet, Misery Bay and Goldstream Island have been producing big chinooks and McKenzie Bay and Indian Bay have been good for a few big fish and numbers of grilse. Bites have been on all day.

Ladysmith waters have been good for big chinooks around Coffin and Sharpes Point. Porlier Pass has been giving up blues on the outside and chinooks on the inside. Nanaimo waters have been spotty for blues, but there have been springs up to 18 pounds outside of Entrance Island, very deep. Maude Island-Winchelsea Islands area has been fair for chinooks and blues are along the east coast from Nanaimo through to Bowser and Deep Bay.

It's a weekend for clam diggers, with a 1.3-foot tide at Sooke at 10:20 a.m. Sunday and good digging tides around the same time today, Saturday, Monday and Tuesday.

Freshwater fishing is a good bet in most lakes. Bass fishing has been good, but it should be noted that bass fishing will be closed from May 15 to June 15 in Beaver Elk and Spider Lakes.

* * *

ROYAL CANADIAN ANGLERS' ASSOCIATION will hold a trout derby, dawn to 2 p.m., on Cowichan Lake Saturday, with weigh-ins at Bert Dodds' beach between Honeymoon Bay and Gordon Bay — look for RCNAA pennant...**Victoria-Saanich Inlet Anglers' Association** will hold its Membership Derby in Saanich Inlet, dawn to 2 p.m. Sunday. It's for members only, but $3 memberships may be purchased at the Inlet marinas...**Victoria Canoe Club** members will take to the Gorge and Portage Inlet waters on Sunday, meeting at 11 a.m. at the new parking area on the rebuilt highway on the city side of Helmcken Road crossing...**Sidney Anglers' Association** will hold a general meeting Monday, May 14, at 7:30 p.m. Election of officers for 1979-1980 will be held. Guest-speaker Jack Seedhouse will give a talk on his Hakai fishing trip, followed by a discussion on fishing in general...**Dogwood Trailer Club** will hold a rally at Sunny Shores campground at Sooke May 19 to 21.

* * *

LIMITED ENTRY HUNTING for elk will be allowed on Vancouver Island in Management Units 1-9 and 1-10, from Oct. 6 to Oct.28, 1979, with 50 permits to be issued, and from Dec. 3 to Dec. 16, 1979, with 23 permits to be issued.

Deadline for applications for permits is June 29, with draw date July 23, publication of draw July 6 and licences must be claimed by July 20.

Sportsmen wishing to participate in these special hunts on Vancouver Island and in other parts of the province for caribou, elk, grizzly bear, mountain goat and mountain sheep may obtain official application booklets and information pamphlets from any government agent, fish and wildlife branch office, or hunting licence-issuer.

There is a $1 fee for an application booklet and applicants are required to present their 1979-80 hunting licence, for record purposes, at the time of the purchase.

Marathon standards boosted

BOSTON (AP) — The nation's best runners who aspire to the Boston Marathon next year will have to run a bit faster to qualify, director Will Cloney said Thursday.

"And the qualifying must be in a certified, sanctioned, AAU marathon," he added.

For men under age 40 the qualifying time will be two hours, 50 minutes. For men over it will be 3:10and for women it will be 3:20.

That cuts 10 minutes off the old time requirement for young men, 20 minutes from the standard for seniors runners and 10 minutes off the rule for women.

Nearly 8,000 runners started April 16 in the 83rd annual run.

ISLAND MOWER CLINIC
A DIVISION OF ALF BECKER

● TORO
● SNAPPER
● LAWN BOY
● CAL TRIMMER
2981 TILLICUM
384-3911

NOW ON SALE
SPECIAL BIRTHDAY

BONUS DRAW
1000 PRIZES OF $1000.00
May 16, 23 and 30, 1979 tickets qualify for May 30, 1979 Bonus Draw
WESTERN EXPRESS

PEDEN RECREATION VEHICLE LTD.
featuring
TIOGA
Welded steel frame construction

TIOGA ARROW 22'
GMC chassis, 400 V-8, cruise control, dash air conditioning, full bathroom with tub, swivel lounge seats.
Reg. $24,306
ONE ONLY
$20,995
TIOGA 22' DELUXE
GMC chassis, 400 V-8, cruise control, tilt steering, AM/FM 8 track stereo, luxurious interior.
Reg. $25,436
ONE ONLY
$21,995

● PARTS and ACCESSORIES STORE ● REPAIRS
● RENTALS ● VAN TOPS INSTALLED
YOUR COMPLETE R.V. LOCATION SERVING VICTORIA'S NEEDS FOR 15 YEARS
386-3464
PEDEN RECREATION VEHICLE LTD.
2855 QUESNEL ST.
BEHIND EMPRESS PONTIAC BUICK
5-11
01950A

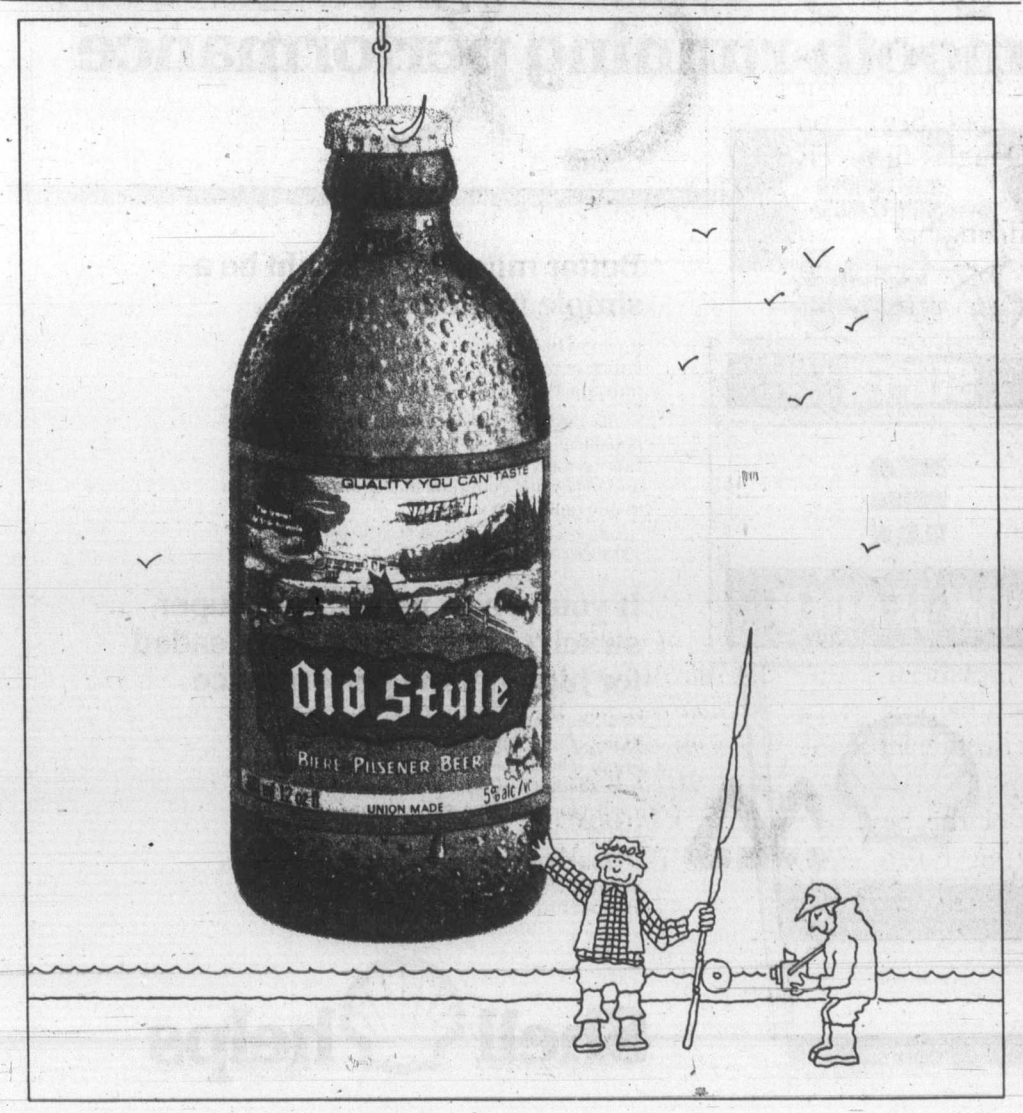

ESQUIMALT AUTO PARTS SUPER MARKET
AUTO PARTS AT SUPER MARKET VALUES
CHARGEX VISA master charge
SALE PRICES WHILE STOCK LASTS.
WE RESERVE THE RIGHT TO LIMIT QUANTITIES.
SALE PRICES 'TIL CLOSING WED., MAY 16, 1979.
FRAM OIL FILTERS
Spin-ons in these numbers only: PH 8, 11, 13, 25, 30, 43.
1.88 ea.
LIMIT 2 PLEASE
CAR CARE PRODUCTS
LIQUID CAR WAX
$2.58 ea.
ZIP WAX CAR WASH
$1.98 ea.
14-PIECE S.A.E. or METRIC SOCKET SETS
NOT AS ILLUSTRATED
● INCLUDES STEEL CASE
Reg. 18.98 NOW ONLY 9.98 ea.
#15-512+15-612
12 VOLT AUTO VACUUM CLEANER
● Plugs into Cigarette Lighter.
Reg. 26.98 SALE PRICED 16.98 ea.
#21-180
QUARTZ HALOGEN HAND SPOTLIGHT
● Plugs into Cigarette Lighter.
Reg. 29.98 NOW ONLY 14.98 ea.
#21-107
MAGNETIC KEY HOLDER
Reg. 1.28 NOW ONLY 58¢ ea.
#21-415
FLASHLIGHT KEY CHAIN
Reg. 1.68
SALE PRICED 88¢ ea.
#21-301
WASH MITS
Reg. 2.38 ONLY 1.48 ea.
#60-050
WE RENT 'EM!!
•ENGINE HOISTS
•FLOOR JACKS
•SOCKET SETS
•ELECTRIC IMPACTS
•CYL. HONES
•SANDERS
Auto Tool & Equipment Rentals
OPEN SATURDAYS AND SUNDAYS TOO!!
ESQUIMALT AUTOMOTIVE PARTS LTD
"WE HAVE WHAT YOU NEED — IMPORTS TOO"
1230 ESQUIMALT ROAD
ACROSS FROM THE MUNICIPAL HALL
386-8877
MON. THRU SAT., 9 A.M.-5:30 P.M.
SUNDAY, 10:30-4:00 P.M.
5-11

Jockey took beating trial witness testifies

BOSTON (AP) — Anthony P. Ciulla, 35, chief government witness in a million dollar race-fixing trial, says he saw his alleged partner in the scam smack a jockey who won a race he'd been paid to lose.

Testifying in U.S. district court, Ciulla said that Howard T. Winter, 49, a reputed organized-crime boss, hit Edward Donnally as an example to other jockeys in the alleged scheme that involved six race tracks in five East Coast states.

Having agreed to hold his horse back out of the money in the third race at Suffolk Downs on Oct. 16, 1974, Donnally won and then was told to meet with Winter at Danny's Cafe in nearby Somerville, Ciulla testified.

He then recounted the incident:

"Howie said to him, 'Do you realize you took my money and allowed your horse to run?'

"He (Donnally) came up with a flippy answer — something you just don't say to Howie.

"(William) Barnoski (currently a fugitive in the case) pulled out a blackjack and hit him (Donnally) in the face a couple of times and Howie smacked him a few times. Mr. Donnally then adopted a totally different attitude. He was apologizing and everything, offering to hold back horses for nothing."

Ciulla said Winter then warned Donnally that "he (Donnally) and his wife could go out the back door, be put in a trunk and never be missed."

He testified earlier in the week that his first contact with Winter came about after he bilked one of Winter's bookies in a horse race. He also told how the two pooled Winter's countrywide network of bookies and Ciulla's admitted race-fixing expertise to net winnings from the tracks.

The prosecution said the tracks involved included Suffolk Downs in Boston, Rockingham Park in New Hampshire, Lincoln Downs in Rhode Island, Pocono race track in Pennsylvania, and City race track and Garden State Park in New Jersey.

Winter is on trial along with eight other defendants, including jockeys, horse owners and night club managers from several states, accused of racketeering, sports bribery, wire fraud and interstate travel to commit bribery in a 51-count indictment.

More finalists likely

ZURICH, Switzerland (Reuter) — The International Football Federation will decide next week whether 16 or 24 teams will contest the 1982 World Cup finals in Spain, and indications are that the higher number will be accepted.

The Cup organizing committee will meet here next Thursday to consider a report on stadium facilities in Spain.

At least 12 grounds will be needed if the final competition includes 24 teams instead of the usual 16.

The Cup committees recommendation will then be voted on by the FIFA executive committee next Friday.

The probable composition would be 13 European teams, three from South America, and two each from Africa, Asia, and Central-North America.

In addition, World Cup holders Argentina and host country Spain have automatically qualified for the 1982 finals.

PLAYERS PREFER
ARDMORE GOLF COURSE
930 ARDMORE DRIVE
656-4621 4-13

Purchaser found for Astros

HOUSTON (AP) — Houston Astros have found a potential buyer for the baseball club and are asking for a meeting of National League owners to approve the sale, the club said Thursday.

A spokesman for Astrodomain Corp., the parent company of the ball club, said the owners of other league teams have been advised of a meeting as early as next week to act on a possible transfer of ownership of the franchise.

W.E. Odom, president of Astrodomain Corp., would not name the possible buyer of the financially troubled team, saying, "It is premature to discuss the transfer (of ownership) further".

Yacht racing results

Sherlock, Danish Pastry win

Sherlock and *Danish Pastry* took turns finishing first and second this week as Tuesday and Wednesday night yacht series continued.

Sherlock, skippered by Rick Townshend, took top honors in the PHRF class of the Royal Victoria Yacht Club's Wednesday race after finishing second, with Jack Foster at the helm, to Soren Isbrand's *Danish Pastry* on Tuesday in the Turkey Head Sailing Association's competition. Isbrand was runner-up on Wednesday.

Dr. Ralph Smith's *Finesse* was third on Wednesday while Larry Shorter, sailing *Kila Kila*, was third Tuesday with John Edwards (*Drambuie*) fourth.

Other winners Wednesday were Gary Cooney (*Focus*) in the Thunderbird class and Peter McKinnon in the CAL 20 division. Bob Grundison (*Owl*) and Dennis Robinson (*Coco*) finished behind Cooney while Ken Wilson and George Lewis were second and third in official results for CAL 20s.

Both races were twice around the course events with good conditions existing. With winds westerly at about 15 knots, the Tuesday night fleet started off Cattle Point, took a beat to Mary Todd Island where they set chutes and ran to Jennie Jones Island then reached to a mark in the middle of Cadboro Bay and from there, beat to the finish.

The Wednesday fleet started in the mouth of Cadboro Bay, sailed to Mary Todd Island hence to a marker in the middle of Cadboro Bay, to Jennie Jones Island and from there to the finish. Tides created problems with several boats bumping the committee boat. However, no damage was reported.

Two events are scheduled for Saturday with the first, the first race of the Discovery Island Handicap series starting about noon. The Crescent Rock race will start at 5 p.m. off Harling Point with the yachts racing to a marker off the U.S. coast about 20 miles west of Port Angeles and back. It is expected that the first boats will return at about 4 a.m.

SMILES by the MILE... at Recreation Oak Bay

TIME FOR A REAL CHANGE
EQUALITY FOR WOMEN
PEACE AND SECURITY
FULL EMPLOYMENT
CANADIAN INDEPENDENCE
Hear
BILL KASHTAN
National Leader, Communist Party of Canada
SUNDAY, MAY 13, 8 P.M.
Union Centre (Watters Bldg. Charter Room)
Quadra and Market Streets
Published by authority of official agent
E. Knott C.P.C. — 4810 Sooke Rd., Victoria, B.C.

Retiring Into Your Future
Old too soon,
Young too late.

A helpful 32 page booklet outlining special programs which provide economic benefits for people approaching retirement age in the Vancouver and Victoria vicinity.

Free

What are these programs? Are you eligible? How do you apply?

You're invited to pick up your copy at these First City Trust locations:

777 Hornby Street
Vancouver,
(604) 688-9421

724 Fort Street
Victoria,
(604) 383-4141

FIRST CITY TRUST

Member of Canada Deposit Insurance Corporation

MB REPORTS: The fourth in a series of five.

For our future, good forest management is good business.

For a generation, MacMillan Bloedel has been British Columbia's leader in forest care. We plant at least four trees for every one we cut. Now resource management moves to a new phase as science and common sense combine to improve the harvest.

There is little more mystery about growing better crops of trees than there is to growing better carrots or raspberries—you start with good stock and do some practical gardening.

For the best seeds, the province and MB gather healthy cones from big, vigorous trees. Seedlings are given a well-fed start in life in vast nurseries.

We prepare the ground for planting, making certain that we select the right kind of species for the area. For instance, hemlock does better on moist sites, while Douglas-fir excels on dry, sunny slopes.

In recent years, fertilizing has proved to be a cost-efficient way to speed up growth and make a stand ready for harvesting in a shorter time.

Any gardener knows that thinning is essential. It's the same with trees. You thin out the weaklings to provide more water, nutrients, sun and space for those that remain.

The science and art of forest management is evolving at an exciting pace. MacMillan Bloedel foresters work closely with provincial foresters. Together, we are helping place B.C. in the forefront in efficient forest management.

Today we have one of the best systems for predicting future yields, modern forest inventories, prompt reforestation and a program of stand treatment which is being further intensified to a new level called "the designed forest". And we plant at least four trees for every one we cut. MacMillan Bloedel plans for the future because we're here to stay.

MacMillan Bloedel is a financially strong company operating in a financially strong province. Our roots are in B.C.

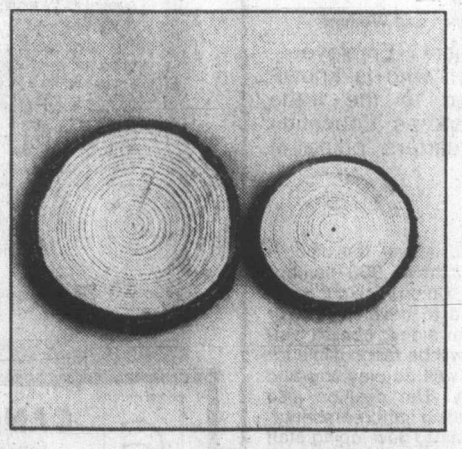

In the Douglas-fir cross-section, left, you see 11 years of slow growth followed by 11 years of fast growth after the stand was thinned and fertilized. The Douglas-fir on the right is three years older, but it came from a stand that was not fertilized or thinned. Its diameter is 2½ inches smaller.

If you would like more information about MacMillan Bloedel's reforestation plans and policies, we'll be happy to send you some material. Write to MB REPORTS, 1075 West Georgia Street, Vancouver, B.C. V6E 3R9.

MACMILLAN BLOEDEL

Record $6.3 million for pacer

NEW YORK (AP) — Sonsam, the champion two-year-old pacer of 1978, has been resyndicated for $6.3 million, making him the highest-priced harness horse of all time.

Sonsam, who has not yet started as a three-year-old, was syndicated last November for $3 million, the most ever paid for a two-year-old racehorse of any breed. In 1978, Sonsam recorded 14 victories and two seconds in 17 starts, earning $246,134. His best time was 1:54 2-5, the year's second-fastest mile for a harness horse of any age

tahsis COMPANY LTD.

AREA MAINTENANCE SUPERVISOR
and
WELDING AND MACHINE SHOP SUPERVISOR

Internal transfers have created the following openings at our Pulp Mill in Gold River on Vancouver Island.

AREA MAINTENANCE SUPERVISOR. Responsible for multi-trade maintenance of the steam plant, recovery and recaust departments. Should have a strong background in mechanical and pipefitting and possess trades qualifications in one of the primary trades. Must have the ability to manage a multi-trades crew of approximately 15.

WELDING AND MACHINE SHOP SUPERVISOR. Requires a person having A.S.M.E. welding qualifications plus experience managing a small maintenance machine shop. Pulp and paper mill experience is desirable but not essential.

Gold River is a modern, small town on the west coast of Vancouver Island, noted for excellent fishing, hunting and other outdoor activities.

To apply, send resume to:
Tod R. Smith
Employment Officer
TAHSIS CO. LTD.
1201 West Pender
Vancouver, B.C.
V6E 2V4

People Who Have Demonstrated Skills In

INDUSTRIAL INSTRUMENTATION
(INSTRUMENT MECHANIC)

For permanent jobs in the Maintenance Department of our industrial complex. We are a thriving pulp and paper mill located in the geographic centre of beautiful British Columbia. If you are a person who has served a recognized apprenticeship or have at least seven years experience in the trade, WE WOULD LIKE TO HEAR FROM YOU. The possession of a B.C.T.Q. or Interprovincial trade ticket is desirable but consideration will be given to those with qualifications gained internationally or through practical experience.

Preference will be given to those previously employed in chemical plants, oil refineries, manufacturing, mining, or the pulp and paper industry.
If you would like to:
— live in a community where you can still afford your own home
— have the amenities of city living (pop. 65,000) in addition to hunting and fishing minutes from your home
— enjoy a competitive wage rate of $10.515 per hour
— have the security of year-round employment and medical, dental and sickness insurance

CONTACT US AT:
PRINCE GEORGE PULP AND PAPER LIMITED
Box 6000
Prince George, B.C.
(604) 563-0161 Local 429 (collect)

EDUCATION OFFICER
Required by
B.C. GOVERNMENT EMPLOYEES' UNION
This position is open to Men and Women

The B.C. Government Employees' Union requires a person who is knowledgable and committed to the trade union movement to work as Education Officer in their headquarters office in Burnaby.

DUTIES:

To develop, supervise and deliver the union's internal education program for the 43,000-member B.C. Government Employees' Union. The successful applicant will be required to develop and/or amend manuals; audio visual aides; course outlines and materials. He/she will be responsible for considerable instruction, as well as planning and scheduling program delivery. The position also entails coordinating and assisting staff representatives in delivery of union training; developing staff training programs; liaising with public and post secondary educational institutes and labour organizations; and representing the union in educational concerns. In addition, the incumbent may occasionally be required to negotiate collective agreements, provide membership services and undertake special assignments. The position reports to the Director of the Union's Administrative & Program Services Department.

QUALIFICATIONS:

Considerable experience in adult education, preferably with an emphasis on trade union training; ability to relate to and instruct union members; to communicate effectively verbally and in writing; to organize conferences and educational functions; to develop and produce written and audio visual educational aids.

The applicant must have extensive trade union experience, preferably in the public sector.

SALARY & BENEFITS:

$28,000 per annum; fringe benefits as per the current collective agreement. A lease car is provided.

Applications for this position should include a resume of qualifications and experience and must be received prior to May 25, 1979. They should be addressed to:

General Secretary,
B.C. Government Employees' Union,
4911 Canada Way,
Burnaby, B.C.
V5G 3W3

CONSTRUCTION SUPERINTENDENT

Wanted immediately, top person to manage large single family construction project in Victoria. Emphasis on speed and efficiency. Apply in writing giving full details to V.P. Box 91.

LIBRARIAN

Required for 1979-80 School year (Sept.-June) Librarian for Lillooet Secondary School. This is a temporary position.

Qualified Teacher-Librarians may obtain additional details from: Mr. J. Landy,
Principal
Lillooet Secondary School
Telephone: 256-4274

LOGGING VACANCIES

Required immediately for our West Coast Vancouver Island operations:
Experienced West Coast fallers
Machine handyman
Welder with D.P.W. No. 2 ticket and preferably with logging experience
Grapple operator
Grader operator

For further details apply to:
Employment Officer,
Tahsis Company Ltd.,
1201 West Pender Street,
Vancouver, B.C.
Telephone 664-5150

MATURE DYNAMIC MANAGER TRAINEE

for busy food service outlet. Only persons experienced in food catering industry and hard working individuals need apply. Present full resume.

TO
BOX 79
VICTORIA PRESS

5-12

PROJECT ENGINEER

Rayonier Canada requires a Junior Project Engineer at its Woodfibre Pulp Mill located near Squamish, B.C.

The successful candidate will be a university graduate in Mechanical Engineering and experience in pulp and paper would be an asset.

We offer competitive salaries, relocation assistance, and a full range of medical and welfare benefits.

Applicants may apply in confidence to:

Rayonier Canada
Industrial Relations Department,
Box 5000,
Squamish, B.C. V0N 3G0

Rayonier Canada

CAMOSUN COLLEGE
announces a competition for:
CHAIRPERSON:
English as a Second Language and Citizenship Training

The Program includes: English language training for a variety of persons requiring greater fluency for citizenship, vocational or training goals.

The Chairperson should have qualifications, preferably at the graduate level, and extensive experience in the teaching of English as a Second Language. Duties and areas of responsibility will include curriculum, staff supervision, student selection, placement, scheduling, liaison with educational advisors, and some teaching requirements.

The Chairperson will report to the Director of Community Education Services and will have broad College-wide programming responsibilities.

Salary: Based on qualifications and experience and is scheduled according to the current faculty salary scale.

Benefits Membership in the Faculty Association with associated fringe benefits and annual vacation.

Applications should include a complete curriculum vitae and references from those who can comment on the applicant's potential as a Chairperson of this Program. Applications will be received until May 25, 1979. Duties to commence August 1, 1979. Address applications to:

The Principal,
Camosun College,
1950 Lansdowne Road,
Victoria, B.C. V8P 5J2

SPORTS

Exhibition Park entries

VANCOUVER — Entries for tonight's thoroughbred racing at Exhibition Park.

First — $2,500, claiming, 4 year olds and up, 6½ furlongs
Spunky Singh (A. Smith) 119
Right Token (Krasner) 122
Battle Fighter (Owen) 112
Chief Constable 114
Dock Affair (Creighton) 117
Royal Lord (Walker) 119
Hasty Money (Cuthbertson) 119
Ack Ack War (Johnson) 122
Arctic Sabre (J. Mena) 119
Mora Morn (Arnold) 119
Hard Choice (Combs) 119
Magic Tartan (Frazier) 114
Melody Maker (Williams) 119

Second — $2,500, claiming, 2 year olds, 3½ furlongs
Crimson Shot 113
Rhonda Lane (Cuthbertson) 118
Aderyn's Girl, (Creighton) 113
Dark Blue Cheese (M. Mena) 113
Jo Bon Jim (Johnson) 118
Holy Goucomole (Krasner) 113
Classy Figer (Walker) 118
High Potential (Combs) 113
Spirit Chant (Bray) 113
Delavant (Wilkinson) 113
Blue Niki (Loseth) 113

Third — $2,500, claiming, 2 year olds, 3½ furlongs
Del Rio Tim (Carrasco) 115
Korvic (Loseth) 120
Bell Bowy (Carter) 115
Playing On (Dailey) 120
Team Effort (Cuthbertson) 120
Toranga (A. Smith) 120
Pagan Perion (Williams) 120
Happy Look (Arnold) 115
Gold Rupee (Krasner) 120

Fourth — $2,500, claiming, 3 year. olds, 6½ furlongs
Grey Command (Arnold) 115
Little Richard (Cuth'n) 115
Free Mason (Creighton) 115
Ky Monkey 110
Tsolumn Sands (M. Mena) 115
Lord Fairfield (Bodnard) 110
Gaelic Son (A. Smith) 115
Flashy Fox 120
Royal Tenulty (Dailey) 115
Duffus Castle (Loseth) 115
Skip Quick (Frazier) 115
Captain Courage (J. Mena) 115

Fifth — $2,500, claiming, 4 year olds and up, 6½ furlongs
Fates Fortune (E. Mena) 109
Ardorin's Hustler (Carter) 122
Cheetah Child (Creighton) 114
Anthony Go (Williams) 119
Kid Dynamo (Wolski) 122
Crime Fighter (Krasner) 122
Decour (Bray) 122
Checkako (Loseth) 119
Ellie's Boy (Wilkinson) 114
Mio Caro (Carrasco) 122
Maple Ridge (Frazier) 114
Saccie (Bodnard) 114
Handsome Pirate (Williams) 119

Sixth — $2,500, claiming, 4 year olds and up, 6½ furlongs
She's So Fancy (Walker) 117
Ballycraigy (Carrasco) 117
Nearly Irish (Arnold) 117
Ibetchaican (J. Mena) 117
Kite Flight (Dailey) 120
Julie's Aust (Wolski) 120
High Hopeful (Williams) 117
Minoru Park (Johnson) 117
Miracle Love (Carter) 117
Tracy's Tenuity (Wilkinson) 112
Postal Code (Creighton) 110
Trial Date (Boyd) 110

Seventh — $3,600, claiming, 4 year olds and up, 6½ furlongs
Proserpine (Loseth) 112
Diving Girl (Wilkinson) 110
Copper Island (Bodnard) 112
Easter Gem (Krasner) 115
Hobo's Lass (Williams) 112
Elskin (Carrasco) 109
Kan Tuk (Creighton) 110
Marilyn K. (Johnson) 119
Empress Dee (Arnold) 115
Kock Melody (Billodeau) 107
Add N Win (Bray) 117
Gum Sarn (Frazier) 110
Hazelmere Lady (Creighton) 107

Eighth — $2,900, claiming, 3 year olds, 6½ furlongs
Economic Recovery (Loseth) 115
Grey North (Creighton) 110
Run The Tide (Johnson) 115
Comical Prince (Dailey) 115
Lavington Coco (M. Mena) 111
Craig's Treasure (Bodnard) 111
Tinge of Blue (Krasner) 115

Ninth — $4,000, claiming, 4 year olds and up, 1 1-16 miles
Pappa's Idol (Williams) 116
Forty Jewels (Brownell) 113
Sal Kilday (Bilodeau) 111
Vicalino (Johnson) 113
Teddy Bear D. (Walker) 113
Andy's Star (Loseth) 114
Superwin (Bray) 113
Marching Willie (Smith) 113
Intrepid Blaze 113
Larks Luck (Carrasco) 112

Tenth — $3,000, claiming, 4 year olds and up, 6½ furlongs
Tudor Lou (Rocha) 104
Vita Gal (Loseth) 120
Society Life (J. Mena) 117
Reina Cocina (Brownell) 113
Zippers Quicker (Wilkinson) 112
Sail Happy Bodnard) 110
Maybob (E. Mena) 107
Mini Chick (Wolski) 117
Peggy Princess (A. Smith) 117
Vonnie Mahina (Creighton) 112
Room For One (Creighton) 112
Lady Darkfoot (Johnson) 117
Clearly A Native (Carter) 117

Canada faces big hoop test

SEOUL, South Korea (Reuters) — The United States beat Australia 74-59 and South Korea defeated France 76-71 in championship games at the eighth women's world basketball tournament Thursday.

And in consolation play, the Netherlands downed Brazil 82-73.

Canada, which had Thursday off, continues the surprise leader here with a 4-0 record but still has two games against leading contenders — the U.S. and Australia.

The Americans improved their tourney record to 3-1 while the Aussies dropped to 2-2.

South Korea is 4-1 and France is still winless.

Soccer scores

LONDON (Reuter) — Thursday's English soccer results:

ENGLISH LEAGUE
Division II
Wrexham 0 Bristol 1
Division III
Shrewsbury 3 Rotherham 1
Division IV
Hartlepool 1 Port Vale 2
SCOTTISH LEAGUE
Division I
Dundee 2 Ayr 2
Division II
Albion 2 Alloa 1
Cowdenbeath 2 E Stirling 1

INDUSTRIAL ELECTRICIANS

Weldwood of Canada Limited has immediate openings at its Merrill and Wagner Division, an integrated plywood and lumber complex, situated in Williams Lake, B.C. The successful applicant will work in its plywood plant.

Qualified applicants will hold a B.C.T.Q. (Interprovincial). I.W.A. rates and benefits will apply.

Williams Lake is in the heart of the Cariboo offering excellent recreational facilities. Williams Lake is a modern thriving community of 10,000 people.

Interested applicants are urged to submit resumes stating work history, in confidence, to:

Personnel Manager
Weldwood of Canada Limited
MERRILL AND WAGNER
DIVISION
Box 4509
Williams Lake, B.C. V2G 2V5
Tel.: (604) 392-7731

Weldwood

Announcing:

The New Home Warranty Program of British Columbia and the Yukon.

Protection for your new home investment.

The New Home Warranty Program of British Columbia and the Yukon was initiated by the Housing and Urban Development Association of Canada, B.C. Council and was established in April, 1976.

It's a nice warm feeling ....
The Warranty means protection for you and your investment in a new home, five kinds of protection for five years from the date of purchase.
- Your deposit (money you paid in good faith to bind the contract) to the registered builder is protected, up to $5,000.
- Registered builders provide a one year workmanship and materials warranty, which is guaranteed by the Program.
- You are protected against structural defects in your new home to the end of the fifth year from date of occupancy, up to $20,000.
- In the event of a dispute with your builder, the Program provides impartial conciliation to help you resolve your differences.
- And, if you decide to sell your new home during the five year period, the balance of the warranty is transferable to the new owner.

Today, there are over 10,000 new homes in B.C. and the Yukon protected by the New Home Warranty Program. Look for this sign when buying your new home.

FIVE YEAR WARRANTY

These builders, at time of publication, are registered with the Program:

Victoria
Annett Builders Ltd.
Amwell Properties Ltd.
A. S. Bains Developments Ltd.
Beechwood Construction Ltd.
Broadmead Farms Ltd.
Candu Construction Ltd.
Capital Builders Ltd.
Cedar Woodworkers Ltd.
Construction Homes
Dave Stubbs Construction Ltd.
Decathlon Development Corporation
Dee Dee Holdings Ltd.
D. H. Orchard Construction Ltd.
Donald Metcalf Ltd.
Dubelen Developments Ltd.
E. E. Stancil Ltd.
Engineered Homes Ltd.
Boganes & Jensen Builders Ltd.
F & H Developments Ltd.
Frisia Construction Ltd.
Gardner Construction Ltd.
Gerald Stevenson Construction Ltd.
Northern Continental Home Builders
Hendricks Construction Ltd.
Mode Homes Ltd.
Hugo Hucker Construction Ltd.
J. Hamilton Holding Ltd.
J. McLaren Construction Ltd.
Joe Nemeth
J. Pilling Construction
J. Schultze Construction Ltd.
Krieger, Stricker & Co. Ltd.
Leano Developments Ltd.
L. E. Enterprises Ltd.
L. G. Colwell Construction Ltd.
Loiselle Bros. Enterprises Ltd.
Malen Construction Co. Ltd.
Our Town Developments Ltd.
Martin & Gamble Builders Ltd.
Mat Enterprises Ltd.
Moore & Campbell Designers-Builders Co. Ltd.
N. R. Pass Construction Ltd.
Pine Home Builders Ltd.
Pine Home Builders (1972) Ltd.
Prestige Projects Ltd.
Quigg Homes Ltd.
R. A. Quigg Construction Ltd.
R. C. Spectrum Homes
Rebner Construction Co. Ltd.
Ridley Bros. Development Co. Ltd.
R. L. Sargent Ltd.
S. Floritti Construction Ltd.
Southgate Ventures Ltd.
Stanrick Developments Ltd.
Stein Construction Co. Ltd.
Steve Butler Construction Ltd.
Sureway Development Company Ltd.
Swannie the Builder
Swiftsure Developments Ltd.
T. A. Brayton Construction Ltd.
T. Freeman Construction Ltd.
Tideline Construction Ltd.
Tod-Hackett Construction Ltd.
Triple E Construction Ltd.
Tyron Construction Ltd.
Unicorn Homes Ltd.
University Home Construction Ltd.
View Royal Holdings Ltd.
Vista Homes Ltd.
R.P.N. Holdings Ltd.
Bel-Isle Buildings Ltd.
Ulysses Construction
R. W. Garside Construction Ltd.
Glenn B. Nicholls, Doug Sinclair, David L. Hunt
Fraser Construction Ltd.
K. MacKay Builders Ltd.
Adriatic Developments Ltd.

Brentwood Bay
K. M. Ellingson & Son Construction Ltd.
Seaboard Construction Ltd.
Howard & Booth Construction
Jarvis Development Ltd.

Saanichton
H. R. Mitchell Construction Ltd.
L. Reid Wallberg
Scohon Holdings Ltd.

Sidney
A. H. Fido Construction Ltd.
C. Richetts Developments Ltd.
Kipot Construction Ltd.
K. McIntosh Construction Ltd.
Nelson Construction
N-Dur Enterprises Ltd.
A.E. Newton Ltd.

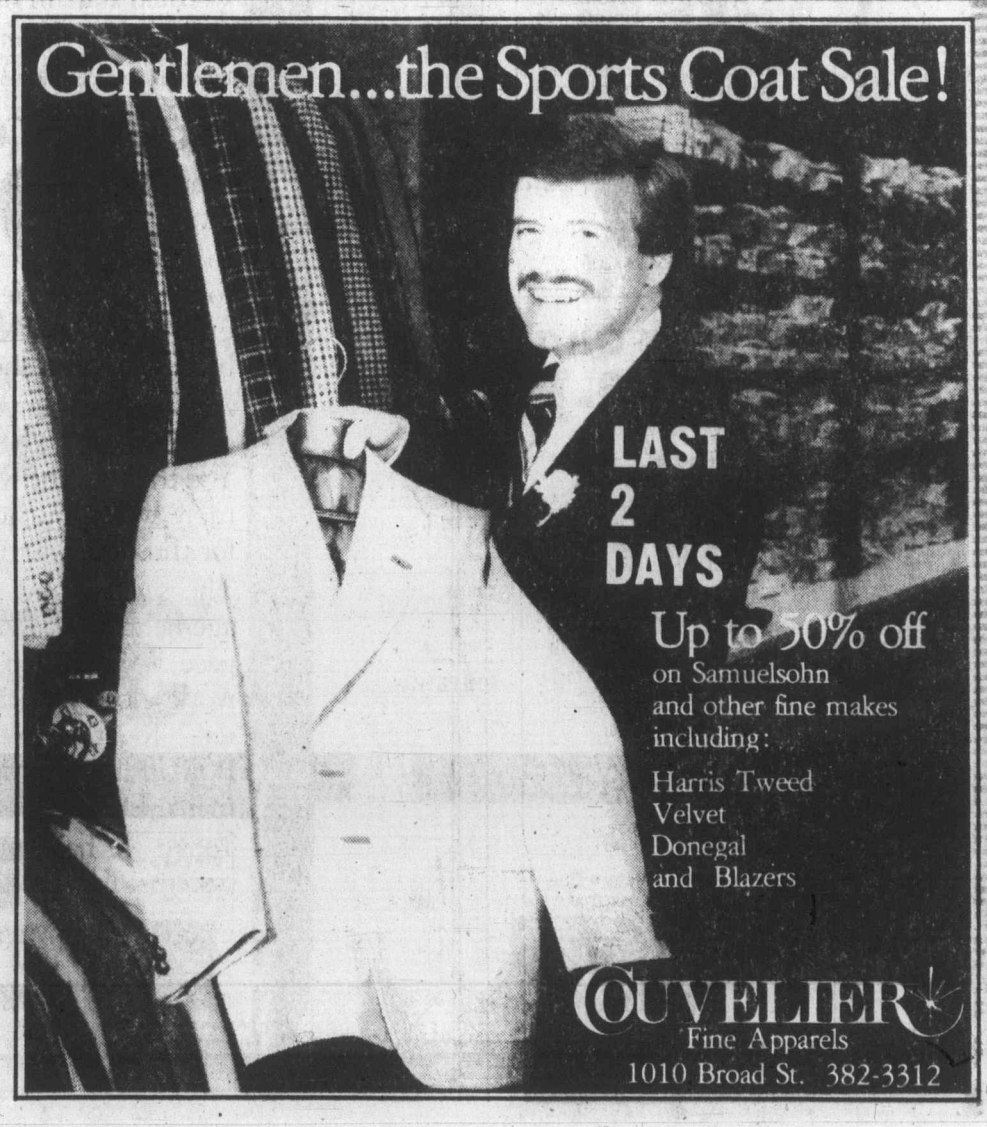

N-plant safety 'not in doubt'

FREDERICTON (CP) — Dents discovered in boiler tubing at the Point Lepreau nuclear power plant pose potentially serious problems for operation of the plant but not its safety, the chairman of the New Brunswick Electric Power Commission said Thursday.

In an interview, William Cockburn said there would have to be further testing to determine the extent of the denting problem.

"At its worst, it could mean replacement of the four boilers," Cockburn said.

The investigation of the tubing in the Lepreau boilers began about a month ago when problems turned up in boilers at nuclear power plants in Ontario and Quebec.

The boilers at the Ontario, Quebec and New Brunswick plants are all made by Babcock and Wilcox Canada Ltd.

Cockburn said it would be at least another month before the extent of the damage at Lepreau was determined.

The investigation is being done by representatives of Babcock and Wilcox, Atomic Energy of Canada Ltd. and a number of independent persons.

The boilers, which contain thousands of the tubes carrying heated heavy water to the generating turbines are under warranty from the company.

The power commission chairman stressed that the denting problem was not a safety hazard.

He said he was confident the design problems at Lepreau would not erode public confidence in the nuclear alternative.

The Lepreau plant, about 25 kilometres southwest of Saint John, is expected to come on stream in early 1981. The final cost is estimated at $895 million.

BZZZZ! BEES HIJACK PLANE

OTTAWA (CP) — Bees hijacked the baggage of about 40 Ottawa passengers on an Air Canada flight Wednesday.

They got loose in the cargo compartment on a flight from Hamilton, Ont., to Ottawa and Montreal, and rather than hold Montreal passengers in Ottawa until a beekeeper could be found, Air Canada flew bees and baggage to Montreal.

There, Paul Carriere, a station agent at Dorval airport, and three baggage handlers dressed in coveralls and gloves greeted them.

"It would have been preferable to smoke them out but we didn't have much time," Carriere said.

The bees, part of a shipment of 75,000, got out of one container of 2,500.

One baggage handler was stung.

The skyjacked baggage made a beeline to Ottawa on the next beeless flight.

Duprau
. . . epileptic

Police seek help in hunt for man

Colwood RCMP are seeking further help from the public in connection with the April 16 disappearance of a 53-year-old Oak Bay man in the Malahat area.

James Mortimer Duprau, of 2627 Dunlevy, was working on property on Finlayson Arm Road with three other men when he felt ill and was last seen heading back toward a cabin to lie down.

Duprau, who is described as five feet five inches tall, weighing 120 pounds, with brown hair and eyes, and medium complexion, is an epileptic and was considered in poor health at the time of his disappearance.

When last seen, Duprau was wearing a light tan nylon golf coat, maroon checked pants and a dark brown sweater.

Police do not suspect foul play in the case but have asked that anyone having information about Duprau give them a call at 388-3123.

Firestone®

All tires backed by Firestone's Nationwide Warranty honoured at hundreds of outlets coast-to-coast, and installed at no extra charge.

Firestone HAS TIRES FOR MOST CARS!

SUNSATIONAL RADIAL SALE

FIRST TIME OFFERED ON SALE

721 STEEL BELTED RADIAL

When you purchase a set of 721 radials and pay for balancing all four wheels and a front end alignment, you'll receive a personalized "No-Charge" service card. We'll take care of your 721 radials for as long as they're on your car. This "No-Charge" card makes you eligible for the following "No-Charge" services:
• Wheel alignment checked every 8,000 km and if required, alignment is corrected; • Wheel balance every 8,000 km if required; • Tire rotation every 8,000 km and; • Inflation checked whenever you wish. All at no additional charge.
This card is valid at any Firestone Store or participating dealer in Canada displaying the 721 decal.
TESTED AND PROVEN OVER 5 MILLION MILES

With No-Charge Services

SIZE	REG. PRICE	SALE PRICE
BR78/13	$66.90	$57.50
CR78/14	68.75	58.95
DR78/14	71.85	61.80
ER78/14	74.90	64.50
FR78/14	79.70	68.50
GR78/14	86.05	73.95
HR78/14	92.45	79.50
GR78/15	90.70	77.95
HR78/15	96.55	79.95
JR78/15	100.55	86.50
LR78/15	113.95	97.95

WHITEWALLS

John Smith Firestone NO CHARGE CARD FOR 721 RADIAL CARE

HURRY OFFERS END JUNE 2

Deluxe Champion RADIAL
• 5 rib bladed tread design
• All full-depth sipes
• 2 radial body plies plus 2 stabilizer belts

SIZE	REG. PRICE	SALE PRICE
DR78/14	$58.10	$51.25
ER78/14	60.70	53.50
FR78/14	62.80	55.50
GR78/14	65.30	57.60
HR78/14	69.95	61.75
*GR78/15	65.95	58.20
HR78/15	71.30	62.95

WHITEWALLS
*SPECIAL TREAD DESIGN

$45.75 BR78/13

Made in Canada

Deluxe Champion POLYESTER
• 4-ply polyester cord body for strength and a smooth ride
• 7 rib bladed tread design
• Concave moulding
• Designed and engineered for high quality at an attractive price

$39.45 E78/14

$4.00 less for BLACKWALLS

SIZE	PRICE
A78/13	$34.65
B78/13	36.25
C78/14	38.25
D78/14	38.80
F78/14	40.80
G78/14	41.05
H78/14	43.95
G78/15	41.80
H78/15	44.80
L78/15	52.35

WHITEWALLS

Deluxe Champion SUP-R-BELT®
• 7 rib bladed tread design
• All full-depth sipes
• Double belted
• Original equipment

$43.85 A78/13

SIZE	PRICE
C78/14	$44.65
E78/14	47.10
F78/14	49.30
G78/14	52.50
H78/14	55.55
F78/15	49.75
G78/15	52.95
H78/15	56.15
J78/15	64.80
L78/15	70.05

WHITEWALLS

CAVALLINO® STEEL BELT RADIAL
• Canadian made, with polyester and cord body plus 2 steel belts;
• made of our special 7-over-2-plus-1 steel cord to make it a tire you can rely on!

$56.95 165R/13

SIZE	PRICE
155R/13	$51.50
175R/13	60.25
165R/14	61.15
175R/14	63.65
155R/15	57.00
165R/15	69.45

WHITEWALLS

SUPER SPECIAL OF THE MONTH
HEAVY-DUTY TRANSPORT
• Gear grip tread
• Highway and rural service
• All wheel position

$36.66 670/15 6 PLY

SIZE	PLY	PRICE
650/16	6	$37.90
700/15	6	39.90
750/16	8	49.90

SUPER SPORTS
• Low profile tires designed for performance plus appearance
• Bias 4-ply polyester cord construction
• Bold raised white letters

FROM $53.35 A70-13

Also available in these sizes
50 SERIES: C50-13, F50-14, G50-14, M50-14, G50-15, N50-15
60 SERIES: A60-13, D60-13, E60-14, F60-14, G60-14, H60-14, L60-14, F60-15, G60-15, H60-15, L60-15
70 SERIES: D70-13, D70-14, E70-14, F70-14, G70-14, F70-15, G70-15, H70-15

WHITE LETTERED

ALL TERRAIN
• The All Terrain tire is designed for on and off highway use on four wheel drive vehicles
• Deep skid-depth grooves provide excellent traction, good maneuver-ability and long mileage

WHITE LETTERED

$74.95 10/15 4-PLY
$79.95 11/15 6-PLY
$99.00 12/15 6-PLY

GAS CAN
• 2 Imp. Gal. Capacity • CSA approved • Unbreakable • Lightweight • Long, easy pouring spout

ONLY $3.19 COMPARE AT $4.49

USE OUR Firestone CREDIT PLAN OR master charge AMERICAN EXPRESS CHARGEX VISA

® Reg'd T.M. – Firestone Canada Inc., Reg'd User.

Firestone Stores
2882 DOUGLAS ST.
AT GARBALLY AT BURNSIDE
385-1404
Also in Nanaimo

STORE HOURS: 8:00-5:00 MON.-FRI. 8:00-4:00 SAT.

ASK ABOUT OUR 90 DAY PAYMENT PLAN

CALL FOR AN APPOINTMENT

CBC will soon test home-satellite viewing

EDMONTON (CP) — In a few weeks 100 isolated households throughout Canada will begin to receive CBC TV and-or radio via "satellite-to-home terminals."

Fifty homes will be equipped with individual satellite antennas 1.8 metres in diameter, while the other 50 will receive antennas 1.2 metres wide.

All the antennas will be individually linked to a signal converter and a regular television set for a two-year period, receiving signals from Canada's Anik B satellite.

The plan, approved by the federal government in 1974, will ultimately provide service to 900,000 Canadians who are at present inadequately served by electronic media.

A Saskatoon firm is completing the manufacture of the terminals at a cost to the federal communications department of $3,600 each. Once the home receivers go into mass production, they are expected to cost less than $500.

David Garforth, CBC's manager of systems engineering, announced that the coverage plan should be completed by the fall of 1981 or spring of 1982.

Entertainment Guide

THE BUTCHART GARDENS — OPEN EVERY DAY OF THE YEAR — Gates now open 9 a.m. to 8 p.m.

TULIP TIME — Over 35,000 glorious Tulips — 96 different varieties. The highlight of your Spring visit.

THE BUTCHART GARDENS RESTAURANT — OPEN YEAR ROUND — Serving our own special garden lunches and scrumptious High Teas in the historic Butchart residence. Now open 10 a.m. to 5 p.m.

NIGHT ILLUMINATION will commence May 13.
COFFEE BAR SERVICE — Always available.
SEEDS FOR SPRING PLANTING — Now is the time to purchase seeds from our wide selection — All packaged at the Butchart Gardens.

35 ACRES OF GARDENS — Fresh blooms of Spring — 300,000 Spring bulbs, flowering trees and shrubs. The Ross Fountains. An invigorating stroll through these majestically beautiful gardens followed by a lunch or a spot of tea combine for a fine Spring outing.

STRATHCONA HOTEL — British Columbia's largest night-life centre, 919 Douglas St., 383-7137. Featuring "THE OLD FORGE" Nightclub with live music of "THE BROTHERS FORBES AND FRIENDS." 3 Discotheques — "THE STING," "THE CUCKOO'S NEST" and "IVY'S" and a unique lounge called "BIG BAD JOHN'S" featuring Hillbilly atmosphere. Luncheon served daily in "THE STING" and lunch and dinner served in the "CUCKOO'S NEST."

CENTURY INN — ENTERTAINMENT PLUS!! "FORTY THIEVES DISCOTHEQUE" — Officially rated the Island's No. 1. Disco — Victoria's only total dance experience in an Uptown Cabaret atmosphere — Best Sound, Best Light & Fog Show, 3 rooms, free attendant parking. "OUR PUB" presents the best exotic dancing in town daily noon to 6 followed by Disco Dancing 'til midnight. Century Inn, Pandora at Government on Centennial Square, 383-1151.

STEWARTS—presents dining with Louise Rose, lunch with George Essihos in Market Sq., 388-7021.

LEE'S CHINESE FOOD CO. LTD.
1410 BROAD ST., VICTORIA 385-6764
SMORGASBORD
★ NEWLY RENOVATED DINING ROOM ★
RE-OPENING FOR LUNCH
11:30 TO 2:00 P.M.
MONDAY-SATURDAY
DELUXE DINNER OPENS 7 DAYS A WEEK AT 5:00 P.M.
LUNCH $3.25 DINNER $6.25
5-12

Amity's
"VICTORIA'S NEWEST RESTAURANT"
CELEBRATES
MOTHER'S DAY
with a SUPER FAMILY BUFFET
FROM NOON TO 8:00 P.M. $4.95 Per Person
$2.95 Children under 12
COLONY MOTOR INN
2852 DOUGLAS 385-2441
5-12

ONE WEEK — LIMITED ENGAGEMENT
The more erotic it gets.., the more beautiful it feels.
JOSEPH BRENNER PRESENTS
Submission
FRANCO NERO & LISA GASTONI
RESTRICTED Frequent Nudity and Sex (B.C. Director)
AT 7:00 and 9:00 P.M. — I.D. REQUIRED
CHILDREN'S MATINEES
SATURDAY and SUNDAY AT 2:00 P.M.
ALL SEATS $1.00
"JACK & THE BEANSTOCK"
GENERAL
towne cinema 382-5922 808 DOUGLAS ST. IN NOOTKA COURT

QUADRA
5th and FINAL WEEK
Best Actor Jon Voight
Best Actress Jane Fonda
in "Coming Home"
WARNING: Occasional sex, some coarse language (B.C. Director)
NITELY AT 7 and 9:15
QUADRA
Quadra at Hillside 382-3370

Mariner's inn
DINING LOUNGE
Light Entertainment While You Dine
SEAFOOD OUR SPECIALITY
Every Fri. and Sat.
Seafood Chowder
ANCHOR MAN! Baked Shrimp or Crab served with Mornay Sauce
Bavarian Cake
Coffee or Tea
8.50 Per Person
Reservations 598-3113
Closed Sundays and Holidays
2162 Oak Bay Ave.
Chargex Mastercharge

The CIRCUS is coming!
VICTORIA MEMORIAL ARENA
THURS. & FRI. MAY 10th & 11th
3 SHOWS DAILY 1:00, 4:30 & 8:00 p.m.
VICTORIA CITY POLICE ATHLETIC ASSOCIATION
Presents The ALL NEW EDITION Of The
CANADIAN INTERNATIONAL CIRCUS
DOZENS OF FEATURES
MERRY MASTERS OF MIRTH
DOGS ELEPHANTS
AERIAL ARTISTS
AMAZING AGILE ACROBATS CHAMPION EQUILIBRISTS
OVER TWO HOURS OF CIRCUS THRILLS

Beyond the earth... Beyond the moon...
Beyond your wildest dreams!
H.G. WELLS'
THE SHAPE OF THINGS TO COME

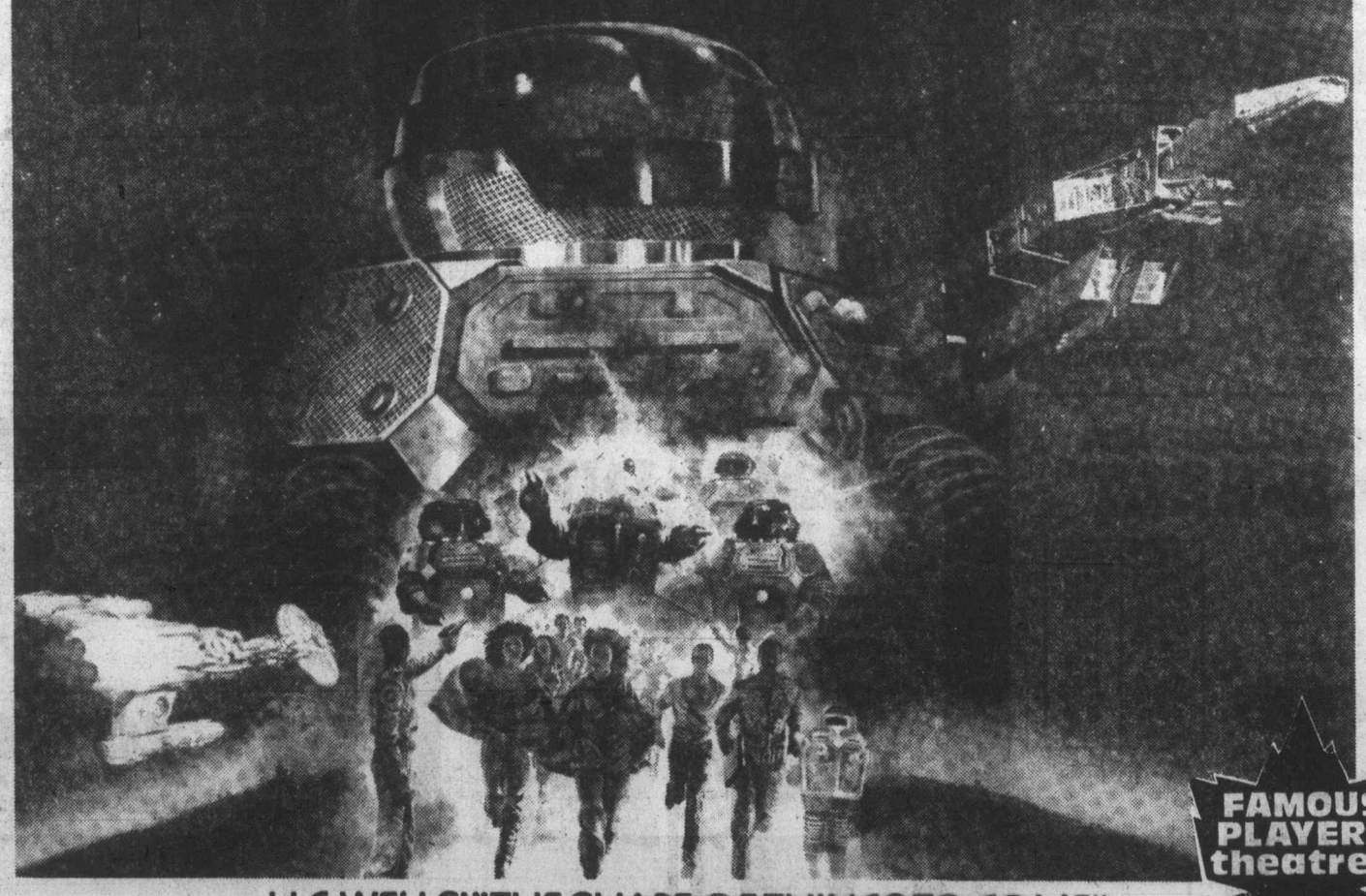

FAMOUS PLAYERS theatres
H.G. WELLS' "THE SHAPE OF THINGS TO COME"
Starring JACK PALANCE · CAROL LYNLEY · BARRY MORSE and JOHN IRELAND
with NICHOLAS CAMPBELL as Jason and EDDIE BENTON as Kim
Executive Producer Harry Alan Towers · Produced by William Davidson
GENERAL
CORONET 836 YATES ST. 383 6414
STARTING TONIGHT!
Children $1.50
Nightly at 7:00 and 9:05
Sat. at 1:30, 3:20, 5:15, 7:00 and 9:05

Toronto to be site of 'battle under the big tops'

TORONTO (CP) — A circus war will move into Toronto on May 25 when two major circuses open their shows in direct competition.

Garden Brothers Circus, the biggest Canadian-owned circus, opens for three days May 25 at Maple Leaf Gardens.

Running opposite at Exhibition Place Coliseum will be a major American-owned outfit, Clyde Brothers-Garden-Johnson Circus, which was hired by Rameses Shrine Temple. The Shrine circus raises money for hospital programs for handicapped children.

Ben Hughes, head of the Shriners' circus committee, said he indicated to Maple Leaf Gardens he wanted the May dates before he left for Florida to book the Clyde Brothers.

He said that when he returned, Maple Leaf Gardens was booked by Garden Brothers.

Hughes said the dates could not be changed so the Shriners were forced to take the smaller Coliseum and risk a direct confrontation. The Coliseum seats 7,000; the Gardens seats 13,000 for a circus.

Elliot Abells, manager of Garden Brothers circus, said he indicated a year ago that his show would take those dates at Maple Leaf Gardens.

THE WORLD NUMBER ONE BEST SELLER IS NOW A MAGNIFICENT FILM

"All the world will be your enemy. Prince with a Thousand Enemies, and if they catch you, they will destroy you.

But first, they must catch you."

Watership Down... discover a far-away place where everyone runs free.

An impressive and stunning movie for adults aged 7 to 70. – PLAYBOY

An appealing, unique, very special film. A breakthrough. – NEW YORK POST

A PENGUIN PAPERBACK

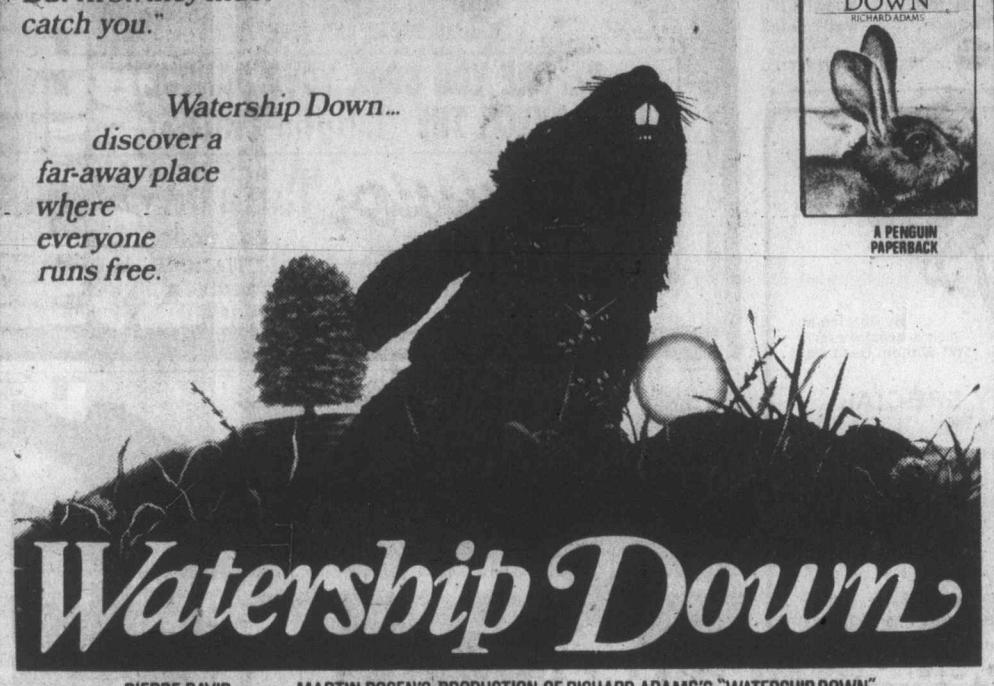

Watership Down

PIERRE DAVID PRESENTS MARTIN ROSEN'S PRODUCTION OF RICHARD ADAMS'S "WATERSHIP DOWN"
MUSIC COMPOSED BY ANGELA MORLEY "BRIGHT EYES" COMPOSED BY MIKE BATT AND SUNG BY ART GARFUNKEL
MUSIC DIRECTOR MARCUS DODS ANIMATION SUPERVISOR PHILIP DUNCAN DIRECTOR OF ANIMATION TONY GUY

STARTS TODAY!

GENERAL

WARNING: Some Violent Scenes (B.C. Director)

odeon 2
780 YATES STREET
383-0513

MATINEES FRI., SAT., SUN. 1:30, 3:20, 5:15
NIGHTLY 7:15, 9:15
CHILDREN $1.25

WORLD FAMOUS RESTAURANTS INTERNATIONAL Award Member

Felice's DINING LOUNGE
ON THE WATERFRONT, WITH VICTORIA'S MOST SPECTACULAR VIEW OF THE INNER HARBOUR

"MEMBER OF: WORLD FAMOUS ITALIAN CUISINE"
FELICE'S PRESENTS A RARE TREAT!

ROAST PHEASANT
In White Wine and Grapes, served En Flambe at your table. Soup or Salad, Potato, Fresh Vegetables, Garlic Bread, Baked Alaska Flambe, Beverage.
FOR TWO $24.95

STEAK 'N QUAIL
Quail in Black Cherries, Port Wine and Brandy, Soup or Salad, Garlic Bread, Fresh Vegetables, Potato, Beverage.
PER PERSON ..$11.75

REGULAR MENU AVAILABLE .....FROM $5.95

RESERVATIONS RECOMMENDED
385-4497

LIVE ENTERTAINMENT FRIDAY AND SATURDAY NIGHTS WITH "MARLON"

1218 WHARF STREET AT THE FOOT OF YATES
OPEN DAILY FROM 5:30 P.M.
EXTRA PARKING AVAILABLE ON THE WATERFRONT

MAKE YOUR RESERVATIONS NOW FOR FELICE'S SPECIAL TREAT ON MOTHER'S DAY
DINNER INCLUDES A WARM GIFT FOR EVERY MOTHER

5-12

"THE 'STAR WARS' OF MOVIE MUSICALS.
Dazzling! Superb! A musical explosion!"
Jeffrey Lyons — CBS Radio

HAIR
Let the sun shine in!

FAMOUS PLAYERS THEATRES

LESTER PERSKY and MICHAEL BUTLER presents a MILOS FORMAN film of RAGNI, RADO and MacDERMOT'S "HAIR"
starring JOHN SAVAGE · TREAT WILLIAMS · BEVERLY D'ANGELO · ANNIE GOLDEN
DORSEY WRIGHT · DON DACUS · CHERYL BARNES and MELBA MOORE · RONNIE DYSON
Based on the Musical Play by GEROME RAGNI & JAMES RADO Music composed and arranged by GALT MacDERMOT
Music Director TOM PIERSON Associate Producer ROBERT GREENHUT Cinematography MIROSLAV ONDRICEK
Screenplay by MICHAEL WELLER Choreography by TWYLA THARP
Produced by LESTER PERSKY and MICHAEL BUTLER Directed by MILOS FORMAN
A CIP Feature Panavision® Technicolor® Original Motion Picture Soundtrack Album on RCA Records & Tapes

MATURE WARNING: Occasional nudity (B.C. Director)

CAPITOL 805 YATES ST. 384-6811
Tonight 7:00 and 9:10 p.m.
Saturday at 12:50, 2:50, 4:50, 7:00, 9:10 p.m.

ACADEMY AWARD WINNER
BEST FOREIGN FILM

"A GEM! High comedy is alive and well." – Rex Reed

"Original humor and style. Beautifully berserk." – Time Magazine

"EXUBERANT and highly inventive comedy." – N.Y. Times

"FLAGRANTLY FUNNY. Makes you feel unreasonably happy." – The New Yorker

Get Out Your Handkerchiefs

A ROBERT A. McNEIL PRESENTATION

MATURE

ENTIRELY IN ENGLISH!

WARNING: Occasional nude and suggestive scenes. (B.C. Director)

3rd WEEK!

OAK BAY 2184 OAK BAY AVE. 598-2241
Nightly 7:00, 9:00 p.m.
Matinee Sat. 2:00 only

GOOD GUYS WEAR BLACK

CANADIAN ODEON THEATRES

Chuck Norris is John T. Booker

MATURE WARNING: Some Violence and Occasional Suggestive Scenes (B.C. Director)

MATINEE SAT. AT 2:00
NIGHTLY 7:15, 9:15

COUNTING HOUSE 2
BROAD AT BROUGHTON
383-3434

The story of a woman with the courage to risk everything for what she believes is right.

Norma Rae

a MARTIN RITT/ROSE AND ASSEYEV production
"NORMA RAE"
SALLY FIELD · RON LEIBMAN · BEAU BRIDGES
PAT HINGLE · BARBARA BAXLEY
screenplay by IRVING RAVETCH and HARRIET FRANK, JR.
music DAVID SHIRE
director of photography JOHN A. ALONZO, A.S.C.
produced by TAMARA ASSEYEV and ALEX ROSE
directed by MARTIN RITT
"IT GOES LIKE IT GOES" lyrics by NORMAN GIMBEL
music by DAVID SHIRE COLOR BY DeLUXE®
©1979 20TH CENTURY-FOX

MATURE

odeon 1
780 YATES STREET
383-0513

MATINEES FRI., SAT., SUN. 2:00, 4:15
NIGHTLY 6:40, 9:15

WINNER 5 ACADEMY AWARDS
INCLUDING
BEST PICTURE
BEST DIRECTOR • BEST SUPPORTING ACTOR

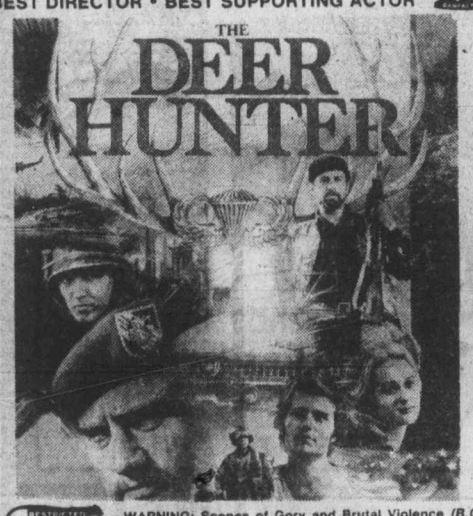

RESTRICTED

WARNING: Scenes of Gory and Brutal Violence (B.C. Director)

BOX OFFICE OPENS ONE HOUR PRIOR TO EACH SHOWING.
NO ONE ADMITTED AFTER PERFORMANCE STARTS.
ALL SEATS $4.00 (Free List Suspended)
MAT. SAT., SUN. 2:00 NIGHTLY 8:00

haida
808 YATES STREET
382-4278

Over ten million people know what "The China Syndrome" means . . . DO YOU?

MATURE

WARNING: Occasional Coarse Language (B.C. Director)

MATINEE SAT. 2:00
NIGHTLY 7:00, 9:10

COUNTING HOUSE 1
BROAD AT BROUGHTON
383-3434

Melvin Simon Productions Presents a George Hamilton-Robert Kaufman Production
George Hamilton · Susan Saint James · Richard Benjamin
in "Love At First Bite" · Dick Shawn · Arte Johnson
Co-Executive Producers Robert Kaufman & George Hamilton Music by Charles Bernstein
Story by Robert Kaufman & Mark Gindes Screenplay by Robert Kaufman Produced by Joel Freeman Directed by Stan Dragoti

MATURE

Occasional coarse language (B.C. Director)

Color by CFI · Color Prints by Movielab

An American International Release

ROYAL 805 BROUGHTON 383-9711
ALSO SHOWING AT
TILLICUM DR-IN TILLICUM & BURNSIDE 382-7531
Gates 8:30 — Show Dusk

THIRD WEEK!

Nightly 7:15, 9:15 p.m.
Sat. 1:30, 3:20, 5:15, 7:15, 9:15 p.m.

ADDED — DRIVE IN ONLY — ROBERT SHAW, HARRISON FORD in "FORCE TEN FROM NAVARONE"

WARNING: Some violence and coarse language (B.C. Director)

Astaire turns 80, but 'What's all the fuss?'

HOLLYWOOD (AP) — "What's all the fuss about? It's just a round number."

That was Fred Astaire's response on the occasion of his 80th birthday Thursday.

The ultimate dancer of show business history, Astaire plans to spend his four-score anniversary in his usual modest style—a dinner with daughter Ava, son Fred Jr., and their families, including one-half dozen grandchildren.

About his life today: "I'm doing the things I want to do."

Besides his family, he is interested in race horses. His greatest success was with Triplicate, who won the Hollywood Gold Cup and earned $244,000 before retirement.

"I have a brood mare and couple of foals that are not ready yet," he said. "I don't know if they ever will be. But I'm hoping."

What Astaire is not interested in is the profession he pursued from age 5½, when he entered vaudeville with sister Adele.

"I won't dance," he said in a telephone interview Wednesday, echoing one of the famous songs associated with him.

"I danced up to the age of 70, when I did my last television special. That was too damned long. It was strenuous, but fortunately I suffered no ill effects. I'm just not going to push my luck."

He relented on his vow for no more dancing in 1976, when good friend Gene Kelly persuaded him to join a brief duet for MGM's musical cavalcade *That's Entertainment, Part 2.*

The Astaire artistry remains a legend, from the Broadway musicals with Adele to 10 films with Ginger Rogers to other glittering musicals with such partners as Joan Crawford, Rita Hayworth, Joan Fontaine, Audrey Hepburn, Leslie Caron and Cyd Charisse.

Astaire
. . . doing what he wants

The choreographer George Balanchine once called him "the greatest dancer in the world," a judgment Astaire termed "undeniably erroneous." He was on best-dressed lists year after year and to many, in his top hat, white tie and tails, he was elegance personified.

From *Dancing Lady* in 1933 until the 1976 duet with Gene Kelly, Fred Astaire was the impeccable dancer and complete gentleman to generations of movie-goers.

And now, while he won't dance, he hasn't retired from acting.

His role as a disabled oldster in a television movie, *A Family Upside Down*, won him an Emmy last year. His latest role was in a segment of the outer-space series *Battlestar Galactica.*

"It was a tough show to get done because of the technical aspects, and we went three days over schedule," he remarked. "But I enjoyed it. It was a different kind of role, and I did it largely at the request of my grandchildren. The only problem was that I didn't understand the language they used on that show."

He'll do other roles if they interest him—"I'm reluctant about jumping into anything; I just say, 'Bring me the script and I'll let you know.' "

UVic-bound

Voted top folk artist of the year at recent Juno Awards, Murray McLauchlan makes Victoria appearance Saturday at the University Centre Auditorium with a concert beginning at 8:30 p.m. Title song from McLauchlan's latest album, *Whispering Rain*, is making showing on top singles charts in Canada. Tickets for show, at $5.50, $6.50 and $7.50, are available from Hillside mall ticket centre or McPherson Playhouse box office.

Film festival aglow with stars

CANNES, France (AP) — In a setting of hype and celebration, the 32nd International Film Festival opened Thursday in this Mediterranean resort city brimming with tourists and film representatives.

The two-week extravaganza began with the showing of the U.S musical *Hair*, directed by Milos Forman, who won an Oscar for *One Flew Over the Cuckoo's Nest.*

The film, which opened in North America a month ago and is not vying for the festival award, is based on an off-Broadway play of the 1960s and looks at the Vietnam War protests and long-haired hippies with warmth and humor.

"Distance gave us the freedom to see the era in perspective and made us able to laugh at things considered sacred," said the Czech-born director at a news conference attended by many of the 2,000 film critics and reporters covering the festival.

Forman said some sequences, such as the song Black Boys, White Boys, could not have been treated as humorously during the racially conscious 1960s and the army would not have co-operated and allowed the filming of war-related scenes.

Forman said he preferred to use non-actors and had hired a real judge, prison psychiatrist and an army sergeant and captain for the film. "But it was difficult to get a real general," he said.

"Hippies may have aged, but the themes are still contemporary," said the 47-year-old Forman. "Contradictions and confusion are part of our world and *Hair* cannot ignore them."

The *Hair* starlets mixed with such seasoned performers as Lauren Bacall, Karen Black, Irene Pappas and Yves Montand at the black-tie, evening gown gala.

Other films being shown in the first days of festival include *Eboli*, by the Italian director Francesco Rosi, Woody Allen's *Manhatten*, and the French film *The Sisters Bronte.*

Major quits Toronto job

TORONTO (CP) — Leon Major, artistic director of Toronto Arts Productions, has resigned after nine years with the company.

He will leave the post following the 1979-80 season when his contract expires to resume work as a freelance director of opera and theatre. He will direct two operas for the Vancouver Opera Company in the 1980-81 season.

Tally ho- TERRACE DINING ROOM
BARBECUED BABY BACK SPARE RIBS $5.95
WITH OUR SUPER SALAD, GARLIC BREAD AND VEGETABLES
BEFORE YOU BOOK YOUR BANQUET CHECK THE Tally ho PRICES
Tally ho- TRAVELODGE
3020 DOUGLAS ST.
RESERVATIONS 386-6141
OPEN FOR DINNER
MON. to SAT. 5 to 9 p.m.

KING CRAB NIGHT
EVERY WEDNESDAY & THURSDAY
ASK ONE KNOW THE WORD FOR FRIEND IN CRAB TALK
$8.95 BIG JUICY CRAB LEGS SERVED WITH RICE, VEG. GARLIC BUN & HOT DRAWN BUTTER
IVANHOE'S
1314 GOVERNMENT ST.
CALL 383-0913 For reservations

LIVE ON STAGE
LANGHAM COURT THEATRE presents
Design For Living
By Noel Coward
Directed by: BARBARA MEIKLEJOHN
THURS., MAY 10 through SAT., MAY 19
8:15 P.M.
Box Office at 805 Langham Court
OPEN 3:30 p.m.-7:30 p.m. Daily except Sundays
PHONE FOR RESERVATIONS 384-2142
Tickets $4
(Mon. through Thurs. only. Students & Senior Citizens $2)
Presented by the Victoria Theatre Guild

THE sand piper DINING LOUNGE
By The Sea at Weir's Beach Resort, 5191 William Head Rd.
MOTHER'S DAY SPECIAL
May 12th and 13th
Clam Chowder
Tossed Salad (your choice of dressing)
Char Broiled Filet Mignon, Lobster Tail Thermidor
Boiled Mint Potatoes, Broccoli Divan, Baby Whole Carrots
Herbal French Bread
For Dessert — Our Own Fresh Home-Made Fruit Pies Or Strawberry Shortcake Complete Dinner, per person 12.50
Specializing in SEAFOODS
We cater for Parties, Weddings, Tour Groups
By Reservation Only Please Phone 478-3323
Just a casual 30-minute drive from downtown Victoria

FEATURE OF THE MONTH
STEWART'S RESTAURANT
STUFFED TOMATO NEPTUNE (tomato stuffed with freshseafood and topped with Stewart's house sauce)
LAMB RACK LOUISIANA (16 ounces of lamb cooked to your taste Served with fresh vegetables and parisienne potatoes)
OUR OWN ICE CREAM BEVERAGE
$12.95 per person
ESCARGOT Deep South
STUFFED TOMATO NEPTUNE
PHEASANT au Champagne Bouquetiere for two
SPANISH COFFEE
$15.95 per person
OPEN 7 DAYS
LUNCH FROM 12
DINNER 6-11, SUNDAY 5-10
JAZZ NIGHTLY WITH LOUISE ROSE 5-14
MARKET SQUARE Corner of Johnson and Wharf 388-7021
Proper Dress Required

SUNDAY, MAY 13th
Mother's Day
we are going all out to give Mother a wonderful time . . .
Post House RESTAURANT RESTAURANT in Coachman Inn
Free Carnations and a Super Deluxe
CHAMPAGNE SUNDAY BRUNCH
11:30 a.m. to 2 p.m.
ADULTS $7.95
CHILDREN 12 and UNDER $5.95
and for a delightful evening
SPECIAL MOTHER'S DAY DINNER
in our candle-lit Post House
Soup or Salad
Stuffed Salmon
or
Your favourite PRIME RIB $9.95
Dessert
5 p.m.-9 p.m.
PLEASE RESERVE 388-6023
POST HOUSE RESTAURANT 229 GORGE RD. E.
5-11

Kelly's RECORDS & TAPES
SPECIAL
LIMITED EDITION MEATLOAF
"BAT OUT OF HELL"
PICTURE DISC — NOW $18.98
BILLY JOEL 52ND STREET
George Thorogood And The Destroyers Move It On
TRIUMPH Just A Game
Barbra Streisand's Greatest Hits, Volume 2
BOSTON DON'T LOOK BACK
ELVIS COSTELLO ARMED FORCES
NOW $3.88 EACH LP.
TAPES $5.99
WIN! A YAMAHA! RD-400 Daytona Special
FROM THE CBS FAMILY of MUSIC
DETAILS & ENTRY FORMS AVAILABLE AT ALL PARTICIPATING KELLY'S
ALL THESE ONLY $2.99 EACH LP.
ART GARFUNKEL WATERMARK
AEROSMITH DRAW THE LINE
CHICAGO - CHICAGO IX
PAUL SIMON GREATEST HITS
Kelly's Stereo Marts
VICTORIA'S MUSIC STORE
728 YATES ST.
388-5502
5-11

The Waddling Dog Inn
THIS WEEK'S SPECIAL
SOUP DU JOUR
CHEF SALAD "Your choice of dressing"
NEW YORK STEAK
DEEP FRIED PRAWNS
BAKED STUFFED POTATO
FRESH VEGETABLE
BANANA FRITTER "with rum sauce"
COFFEE
$11.95
652-1146
AMERICAN EXPRESS, MASTERCHARGE, CHARGEX
PATRICIA BAY HWY. at Mt. Newton X, Saanichton
5-14

COMING SOON
REVEEN THE IMPOSSIBLIST
THE WORLDS FUNNIEST & MOST AMAZING STAGE SHOW
3 GREAT NIGHTS
WED., THURS. and FRI. — MAY 16, 17 and 18
at 8 P.M.
McPHERSON PLAYHOUSE
Tickets — $5.50, $6.50, $7.50. Available Now at McPherson Box Office and Hillside Mall.
Also appearing May 13th in Nanaimo and May 14th and 15th in Duncan

DISTRICT OF SAANICH
Parks & Recreation Dept.
CEDAR HILL CENTRE
3220 Cedar Hill Rd. 595-7121
TENNIS LESSONS
Next indoor lessons begin the week of June 4.
Register Now!! Dial 595-7121
Economy Tennis passes on Sale now!
5 hours for $20.00
Registration for May and June Pottery Classes Dial 595-7121
RECREATION IS SERIOUS PLAY
LEISURETIME SCHEDULE
GORDON HEAD POOL
1744 Feltham Rd. 477-1871
SWIMMING SCHEDULE
EARLY BIRD SWIM Weekdays 7:00-9:00 a.m.
PARENT & TOT Wednesday 10:00-12:00 noon; Thursday 11:00-12:00 noon
ADULTS ONLY Mon.-Sun. 12:00 noon-1:00 p.m.; Monday-Thursday 9:00-10:00 p.m.; Wednesday 10:00-12:00 noon; Thursday 11:00-12:00 noon
LADIES ONLY Monday 2:00-3:00 p.m.; Thursday 8:00-9:00 p.m.
SENIOR CITIZENS Tuesday 11:00-12:00 noon
TEENS ONLY Friday 9:00-10:00 p.m.
FAMILY SWIM SESSION Sunday 10:00-12:00 noon
G. R. PEARKES ARENA
3100 Tillicum Rd. 388-6664
ROLLER SKATING
FRIDAY
7:00-9:30 p.m.
Rental Skates Available
5-11
PUBLIC SWIM
Monday 10:00-12:00 noon
Tues., Wed., Thurs. 1:00-3:00 p.m.
Mon., Wed., Fri., Sat. 7:00-9:00 p.m.
Tuesday 8:00-9:00 p.m.
Saturday 1:00-5:00 p.m.
Sunday 1:00-4:00 p.m.

Stars to come out for umpires' strike

NEW YORK (UPI) — Television and movie actors may soon join striking major league baseball umpires on the picket line.

The 35,000-member Screen Actors' Guild voted this week to support striking umpires in their salary dispute with the baseball commissioner and team owners.

John Connell, a guild board member, said his members recently concluded a strike against commercial studios and "know what it's like to be outnumbered" when trying to get adequate "recognition and remuneration against powerful vested American business interests."

The action, he said, was taken to express "support of one group of professionals for another."

Although the action was entirely a matter of individual conscience, Connell said he expected many screen and television notables to begin walking the picket lines outside baseball stadiums around the country by the end of this week.

Victoria Choral Society
Director: Bruce More
presents
CARMINA BURANA
(Parts 1 & 3)
by
Carl Orff
Saturday, 12th May at 8 p.m.
Metropolitan United Church
(Pandora at Quadra)
OTHER WORKS BY BORODIN & BACH
Pianists: Anthony Booker & Janet Yonge
Soloists: Tenor—Donald Twine
Baritone—Peter Bradley
Soprano — Susan Austin

Brite Spot
DRIVE IN
3909 Quadra Street
TREAT MOM TO—
Hickory Flavoured CHICKEN or RIBS
A Fantastic Item
Eat Here or Take Home.
You Should Try The
"GREATEST"
Strawberry Glaze Pie in Victoria.
Phone ahead for whole pies.
A BILLION BURGER
The Best Mouth Pleaser.

DANCERS TEEN DISCO
OPEN 7 P.M.
FRI. and SAT.
Fisgard St. (across from the Bay)
Information: 388-4432
DISCO AT ITS BEST

CKDA Presents:

Murray McLauchlan
Tomorrow
8:30 p.m.
University Centre Auditorium
Tickets: $5.50, $6.50, $7.50
at Hillside, McPherson Theatre and University Centre

NASHVILLE, B.C.
The Big Cabaret
Featuring
HARVEST GOLD
Fri. and Sat.
9 p.m.-2 a.m.
ERNIE FULLERTON
For Your Dining Pleasure 7-9
2915 DOUGLAS ST. INGRAHAM HOTEL 385-6731
5-12

KELLY'S PRESENTS
Doucette
IN STORE APPEARANCE
MAY 20TH
AT KELLY'S!
May 20
McPherson Playhouse
7:30
9:30 p.m.
$7.50 & $8.50

Special Guests
SAMPLE STEARNS BAND
TICKETS AVAILABLE AT:
Kelly's Stereo Mart • McPherson Box Office
Hillside Mall • Richard's Records
R. Records, Sooke • McMusic (Hatley Park)
Brought to you by
ALCIST

The Big Eye
FRIDAY AND SATURDAY
IN THE BIG EYE DINING LOUNGE
Friday and Saturday nights only — on presentation of this advertisement (clip out) — we provide
2 Prime Rib Dinners
for 12.95
INCLUDES French Onion Soup au Gratin, Salad, Specially Aged Prime Rib of Beef, Au Jus, Yorkshire Pudding, Baked Potato, Beverage
By reservation only 7 to 9 p.m.
Enjoy the cabaret after dining if you wish
CLIP AND SAVE
CLIP AND SAVE
2915 DOUGLAS ST.
385-6731
INGRAHAM HOTEL

3 NIGHTS ONLY
PERSONAL BELONGINGS
A musical concert revue starring Dan Costain with Sheila McCarthy, Ken McDonald Alisa Kort & special guest Bill Hosie
May 10, 11 12 at 8 pm
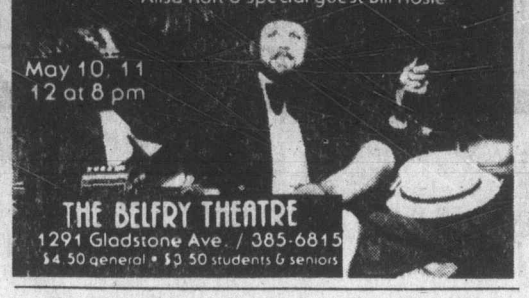
THE BELFRY THEATRE
1291 Gladstone Ave. / 385-6815
$4.50 general • $3.50 students & seniors

To be in the beautifully romantic country of Greece for the evening would be a dream come true! Well, your dream can come true, if you spend the evening with us at
MILLOS RESTAURANT
EVERY FRIDAY AND SATURDAY AFTER 9 P.M.
GREEK FOLK DANCING featuring
KARIATIS DANCERS
716 Burdett Avenue
For reservations: 382-4422 or 382-5544
NOW OPEN 7 DAYS A WEEK
FOR LUNCH and DINNER — Open 11:30 A.M.

MOTHER'S DAY SPECIAL
FRI., SAT., SUN.—MAY 11, 12, 13
SHRIMP COCKTAIL
SOUP or SALAD
CORNISH GAME HEN
DESSERT
COFFEE
$11.95
BEIRUT Restaurant
1548 Fort
Stadacona Centre
592-2611
5-4

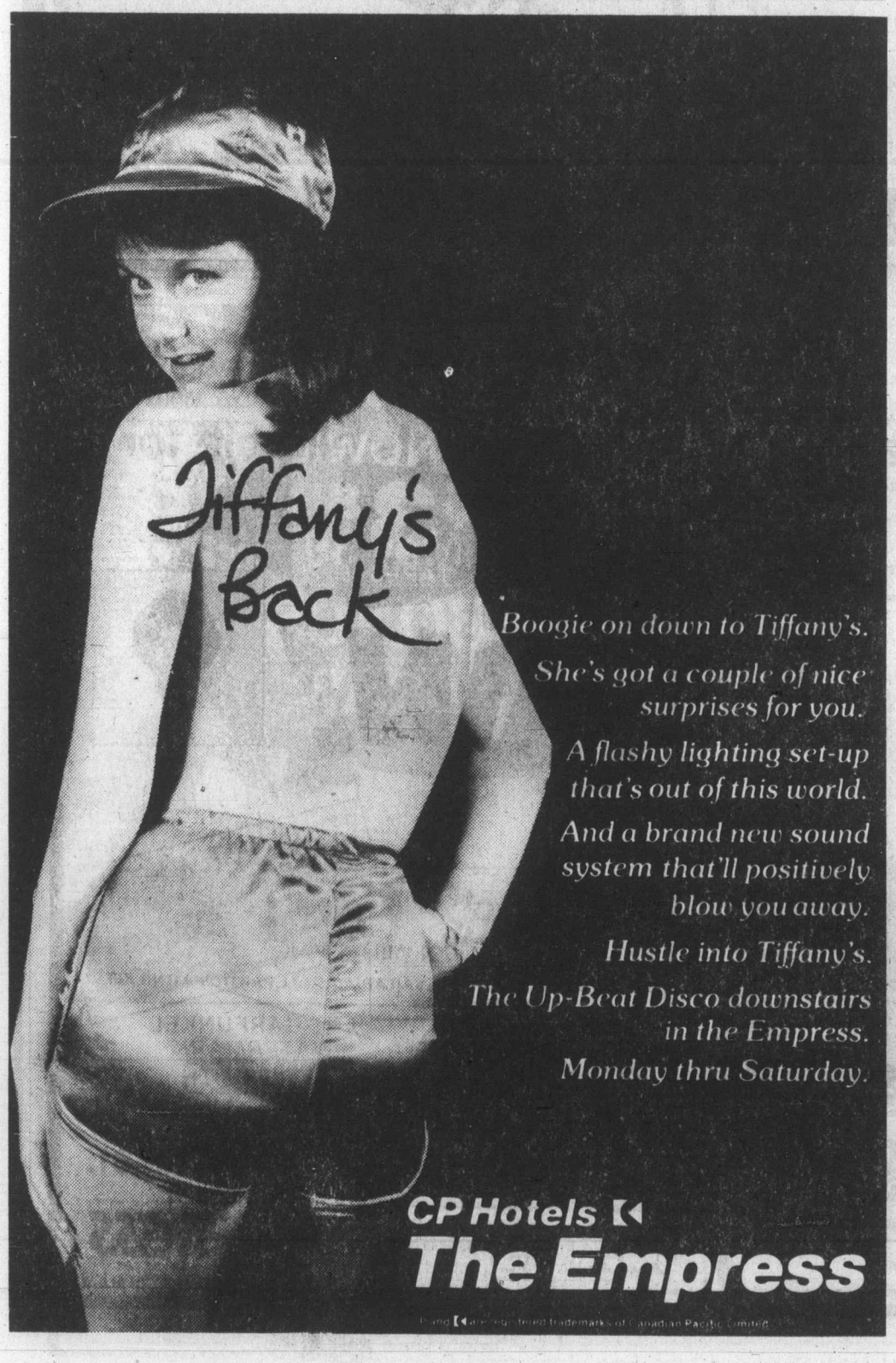

Boogie on down to Tiffany's.
She's got a couple of nice surprises for you.
A flashy lighting set-up that's out of this world.
And a brand new sound system that'll positively blow you away.
Hustle into Tiffany's.
The Up-Beat Disco downstairs in the Empress.
Monday thru Saturday.
CP Hotels
The Empress

ALLEN HOUGHTON presents
KAIN, AUGUSTYN, DITCHBURN
6 Canadian classical ballet superstars in
BALLET REVUE
programme variations each performance — from Sleeping Beauty..Swan Lake to new, original works.
McPherson Playhouse — May 13
(Mother's Day — 2 p.m. and 8 p.m.)
Mon., May 14 and Tues., May 15 — 8 p.m.
Tickets: McPherson Playhouse and Hillside Mall — $10.50, $9.00 and $8.00.
Co-sponsor: SEARS TRAVEL SERVICE — service, experience dependability — 3190 Shelbourne — Tel. 595-3622

Bring Mom to brunch this Mother's Day at the Canterbury Inn, 310 Gorge Road East. This Sunday for Mother's Day, all Mothers accompanied by their families will be our guests for our Sunday Brunch. Served from 11:30 to 2:00 P.M.
Select From:
- An Array of Assorted Salads.
- Assorted Cold Meats
- Breakfast Entrees
- Baked Ham
- Baron of Beef
- Our Own Fresh Strawberry Pie

RESERVE NOW BY PHONING 382-2151
$6.95 PER PERSON
And Remember, Mom's On Us.
FOR YOUR EVENING DINING ENJOYMENT BRING MOM TO THE CANTERBURY INN FOR OUR
- Fresh Bar-B-Que Salmon
or
- Prime Ribs of Beef and Yorkshire Pudding

served with Selections from Our Salad Bar and Our Own Fresh Strawberry Pie.
Per Person $9.95
Patio Service available for both Lunch and Dinner, weather permitting.
Canterbury INN
CANTERBURY FLAG INN
310 GORGE RD. EAST
5-11

Take a mother to brunch or to dinner

this is a mother?
Sure. Mothers are available (constantly) in a variety of styles and shapes. Tall Mothers and Small Mothers, New Mothers and Grandmothers, Mod Mothers and Her Mother. And all Mothers deserve something special on Mother's Day. Like being given a fresh, beautiful Mum, with our compliments. And being pampered at brunch or dinner. Brunch 5.95. Dinner 10.95.
May We Suggest Reservations.
To Avoid Disappointment Phone 385-6787
MAKE SUNDAY, MAY 13TH A VERY SPECIAL OCCASION FOR THAT SPECIAL PERSON
Brunch being served from 11 a.m.-2 p.m.
Special Dinner Sittings at 5 p.m., 7 p.m. & 9 p.m.
Courtyard Inn
850 BLANSHARD ST. Opposite the Courthouse
5-11

Dummy gun draws deadly police reply

TORONTO (CP) — Bill Elie was to be married next week but Tuesday night he pulled a dummy gun on police in a suburban shopping plaza and was killed by police bullets.

Elie, 23, died of his wounds in hospital less than an hour after he was shot in front of a beer store in the Metropolitan Toronto borough of Scarborough.

Police said his gun was a metal-and-plastic replica of a .38-calibre revolver but could not fire a bullet.

A police spokesman said Elie "levelled his gun at an officer and took aim— the officer feared for his life and fired."

The shot missed and when other officers shouted, "Drop it," Elie turned and pointed the gun at them.

The spokesman said four policemen fired five bullets and three hit Elie, wounding him in the head and chest.

Elie had left an apartment building with three friends shortly before the shooting to buy beer for an advance celebration of his wedding next Monday to Delores Johnston, with whom he'd been living.

Nancy Rosler, 20, who lives in the same apartment building as Elie, said she was babysitting Miss Johnston's twin babies on Tuesday night. She also said Miss Johnston was three months pregnant.

Miss Rosler said Elie had what she described as a cap gun in his pocket when he left the apartment five minutes before the shooting.

She said that just before the shooting, she looked out from the balcony as Elie left and saw him pass two police cruisers.

Miss Rosler said she suspected there might be trouble, ran to the plaza and was about 20 metres away from a police cruiser parked near the beer store when the shooting started.

"I heard two shots—I don't know, there might have been more—the next thing I saw, Billy was falling back."

Police said they were called Tuesday night to an apartment building after a man complained of a gun being pointed at him.

Witnesses said there was a disturbance in an elevator and they saw a man take a gun from his pocket and stick it in his belt as he left the building.

Police said they began to search for a car described by witnesses and pulled in behind a station wagon at a nearby shopping plaza. Elie got out of the car and headed for the beer store when the first officer told him to stop.

Police said one bullet went through a grocery store window and another shattered the window of the beer store just behind Elie. Police removed three men from the station wagon and took them to the station, where they were questioned and released.

Rob Wilson, Elie's stepbrother, said he identified the body at hospital.

"They shot him in the temple and they shot him in the chest twice—once in the heart and once in the middle of the chest," he said.

"All they needed to do was shoot him in the arm or leg to stop him. They didn't have to kill him."

Rick Kayes, an amateur photographer, said he took color photographs of the shooting and watched a police officer give Elie first aid while others covered him with a blanket and waited for an ambulance.

Police said Elie, a laborer, was convicted last Dec. 20 of common assault and last July 24 of assault causing bodily harm.

He was also wanted for questioning in connection with a robbery last month in which a Scarborough man was kicked before being robbed of a six-pack of beer, police said.

Police said that a man who identified himself as Elie called police last Saturday, asked for the two officers investigating the beer robbery and said: "I have three guns. If you want me, come and get me."

Police foil loan try

SAN DIEGO (AP) — Gary Taylor applied for an $83,000 bank loan the other day and his collateral looked good—a brand-new Rolls Royce Corniche convertible.

The RCMP spoiled it all, though, claiming a counterfeit bank draft was used to buy the flashy car May 2 from a dealer in Hamilton, Ont. Taylor was jailed.

A U.S. grand jury indicted him Wednesday on charges of transporting stolen property and with filing a false statement for a bank loan.

Toronto man defeats Karpov

TORONTO (CP) — World chess champion Anatoly Karpov of the Soviet Union was defeated in a game with a 26-year-old Toronto man Wednesday.

"I knew I was going to win," said Byron Nickoloff, a former Toronto champion who describes himself as a full-time chess professional. "I just defended the position accurately."

Karpov, however, had an excuse—he was playing 20 players, some of them chess masters, simultaneously during a chess exhibition.

Two opponents secured draws, but Karpov defeated the other 17.

At another chess exhibition, national chess master Michael Rohland, 20, took a day off from his job as a hotel waiter to match wits with former world champion Boris Spassky.

But despite competing against 18 players simultaneously, Spassky, also of the Soviet Union, did not lose a game, although Hamilton lawyer Joe Chrolovicius brought him to a draw.

"I had him," Rohland said later. "But I blundered it away."

"It was a good fight," Spassky, 42, told Rohland when it was over. "You had a very good moment. You missed the opportunity."

ROCKWELL
Parts and Accessories
ISLAND MACHINERY LTD.
617 Chatham St.
385-5500

remember... your Oak Bay's Recreation Centres are OPEN 365 days a year

WEEKEND Special
Cooked HAM LB. 2.49
Homemade LIVERWURST LB. 1.99
Minimum order 1 lb.
Effective dates Friday, Saturday, May 11th, 12th
Karin's Delicatessen
726 VIEW ST. 385-6823
Standard Furniture Mall
OPEN 9-5:30 MON. TO SAT.
5-10

D & R MOWERS & ENGINES LTD.
615 CHATHAM 384-5551
ALL LAWNBOYS ON SALE!!
SALES: LAWNBOY — SUFFOLK — ATCO — GE — MERRY TILLER — BRIGGS/STRATTON
SERVICE: All makes of garden equipment, outboards, chainsaws, commercial equipment
PARTS: BRIGGS — TECUMSEH — MTD — LAWNBOY — SUFFOLK — ATCO — SEAGULL — OTHER PARTS AVAILABLE
PICK-UP AND DELIVERY ● SERVICE CALLS
USED MOWERS
USED SEAGULLS
USED TILLERS
5-10

P C

DON'T GO AWAY!

THERE IS ONE MORE ELECTION

"THE FEDERAL"

NEW ISSUES NEW TEAMS

IT IS UP TO YOU TO DECIDE WHETHER YOU WANT FOUR (OR FIVE) MORE YEARS LIKE THE LAST ELEVEN. OR DO YOU WANT A CHANGE - A JOE CLARK PROGRESSIVE CONSERVATIVE TEAM.

IT'S YOUR CHOICE AND IT'S IMPORTANT

on Thursday, May 22nd

RE-ELECT ALLAN McKINNON 1065 Fort Street 388-9978

Let's get Canada working again

Published under the authority of the Official Agent for Allan McKinnon - Campaign Headquarters, 1065 Fort Street, Victoria, B.C.

WESTERN EXPRESS
WINNING NUMBERS
FOR WINSDAY MAY 9, 1979
$100,000.00
WINNING NUMBERS

SERIES NO.		TICKET NUMBER				
1	1	2	0	5	9	6
1	9	9	2	7	1	2
0	8	5	6	9	9	8
1	8	9	6	4	8	4
0	3	5	0	0	1	2

If the last five, four or three digits on your ticket are identical to and in the same order as these winning numbers above, your ticket is eligible to win the corresponding prize.

last 5 digits WIN	$1,000
last 4 digits WIN	$100
last 3 digits WIN	$25

NOTE: All cash prizes up to and including $1000 (with the exception of BONUS prizes) may be cashed at any branch of the Canadian Imperial Bank of Commerce only in British Columbia, Alberta, Saskatchewan, Manitoba and the Yukon.

In the event of discrepancy between this list and the official winning numbers list as certified by the auditors of the Foundation, the latter shall prevail.

Western Canada Lottery Foundation

SPECIAL BIRTHDAY

May 16, 23 and 30 tickets eligible for

May 30 BONUS DRAW

$1 MILLION EXTRA IN CASH PRIZES

TOTAL OF 1,000 BONUS PRIZES OF $1,000.00

MAY 16, 23 and 30 Western Express tickets are eligible for a total of 1000 extra bonus prizes of $1,000.00 to be drawn Winsday May 30.

MAY 16, 23 and 30 Western Express tickets will bear an additional seven digit number shown above. Simply match this number to the one thousand drawn on May 30 and win $1,000.00.

Tickets only $1.

WESTERN EXPRESS

WHERE WESTERNERS WIN ALL-WAYS.

4,000 child cases —3 involve death

Of 4,000 child care cases handled by the human resources ministry during the last 12 months, only three involved special investigations into the deaths of the children involved.

Figures published Thursday by the ministry show that between April 1978 and March 1979, 1,700 children were taken in care for various reasons in agreement with parents, 2,000 were apprehended for protection purposes, 150 required care because of the deaths of parents and 150 were committed to care under the Juvenile Delinquents Act.

Human Resources Minister Grace McCarthy said during the same period three children died, two in the spring and one in the fall.

The death of one of the children from skull injuries eventually led to the conviction of the child's father but also touched off a further investigation into the events leading to the child's death and the testimony of family members in earlier investigations.

" Several family members testified that bruises on the child resulted from a fall," McCarthy said. "Otherwise the child appeared to be well cared for. Later the child died of a skull injury and the father has now been sentenced to a term of imprisonment in connection with the death."

It was during the trial of the father that questions were raised as to the efficiency of human resources personnel in handling the early investigations into the child's injuries.

As a result, McCarthy said, a further detailed inquiry was being conducted by the attorney-general's ministry.

A second child died while "in a foster home recognized in the community for excellent work with children."

Although the death was attributed to "crib death," McCarthy said, the incident was investigated by the coroner, the crown prosecutor and the police but no charges were laid.

In the third incident investigated a child had died of pneumonia while in hospital.

McCarthy said the mother had been in regular contact with the family doctor and two public health nurses up to the day of the infants death and had been offered homemaker service but had felt she could manage without it. No neglect was alleged or found.

"Every complaint of child abuse or neglect is investigate,' the minister said. "The policy of ministry staff is to assist the parents in coping with whatever problems exist. Family support workers have been added to the district staffs in the past year in order to supplement the work of social workers in achieving this objective, but the apprehension of 2,000 children during that 12-month period is an indication that this is not always possible."

McCarthy said she did not resent the watchful eye kept on her ministry by its various critics.

"It is most appropriate that the work of the ministry should be carefully scrutinized," she said. "But it is also essential that any criticism be placed in its proper context.

Indian dispute closes off road

A dispute between an Indian family and the band council on the Tsawout reserve in Central Saanich has closed about a mile of a road that leads into a tourist campground.

The K.O.A. road has been closed off and won't be reopened until the dispute is over, said Michael Pelkey, a spokesman for Albert Pelkey Sr.

Pelkey said, "It's a big dispute between the Pelkey family and the band council. We want them to give us certain lands and until they do we won't open the road."

Pelkey said the land his family wanted was in fact compensation for land it said it would give up when the road was built.

Negotiations on the matter were held Wednesday night at the band office and would continue this week, he said.

Marine Calendar

NAVY
Provider, Gatineau, Restigouche, Terra Nova—returning Thursday.
Yukon—at sea.
Porte de la Reine—Vancouver.

OCEAN SCIENCES
Parizeau—Tahsis.
Vector—Chatham Sound.
Richardson—Victoria.
Pandora II—Pat Bay.

COAST GUARD
Narwhal, Vancouver, Camsell—in port.
Racer, Douglas—Tofino patrol area.
Ready—Victoria patrol area.
Rider—Queen Charlotte Strait patrol area.
Quadra—on weather station.

MERCHANT MARINE
Dalmahoy—Esquimalt.
Maya Pioneer—Nanaimo.
Gudrun Bakke—Duncan Bay.
Star Dieppe—Tahsis.

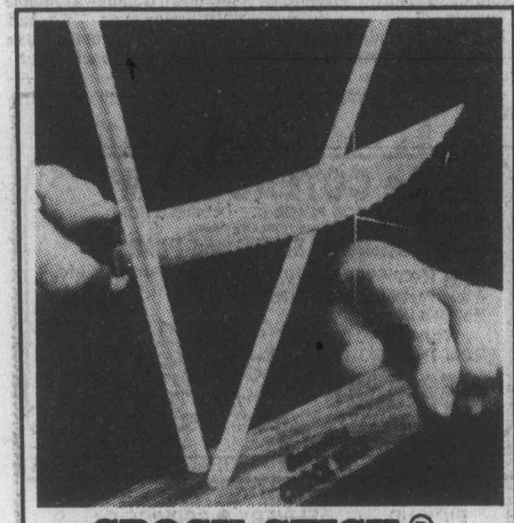

CROCK STICK®
gives you the edge

NO GIMMICK
THIS IS THE BEST DARN KNIFE SHARPENING AROUND

Now, everyone in the family can sharpen all your household knives professionally and without any risk of damage to your best knives.

This extraordinary invention is so unique that the sharpening results are difficult to believe even when you are looking at them. It utilizes the familiar slicing motion alternating from rod to rod slicing straight down across the rods. The angle of the rods gives the correct sharpening angle.

This alumina ceramic sharpener is as though we straightened the traditional rim of a crock, loaded it with a strong abrasive and placed the rim in such a manner that you can easily re-edge scalloped, serrated and wedge ground edges by holding the knife blade straight up and down and moving it across the rods. Metal deposits on the rods can be removed with ordinary kitchen cleanser. The rods are very hard and will not wear out.

Only **15.95**

Remember — It's Mother's Day on Sunday

INTERNATIONAL KNIVES
"the 'sharpest' place in town"
574 YATES ST. 383-2422
(across from the Post Office)
5-11

THE BEST

'79 MAZDA GLC HATCHBACK
$4695
SALE PRICE
TILL MAY 31, 1979
LIMITED STOCK

GLC gives you better gas mileage than any car built in North America. Transport Canada rating 66 KM/Gal. Free rating guides available.

Dealer Licence D02073A

PACIFIC mazda PEUGEOT
810 Johnson 385-1451

LISTEN TO OUR $735 STEREO SYSTEM AND THEN LISTEN TO THEIRS.

YOU'LL LAUGH. YOU'LL CRY. YOU'LL COME BACK TO BUY!

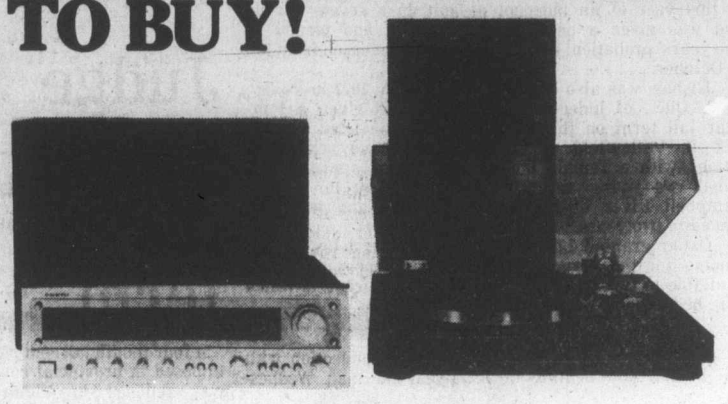

If our amazing Advent-Onkyo-N.A.D. doesn't wipe out anything else at its price, we'll eat humble pie and beg your forgiveness.*

The usual low-cost stereo system, with its "house brand" speakers, sounds a lot like a politician at the end of a boring campaign dinner. (Kind of windy and empty is what we have in mind.)

But thanks to a pair of the **Advent/2 speakers**, our new $735. stereo system sounds like music (and love and late-night lingering).

The Advent/2's are absolutely amazing acoustic-suspension speakers with rich, detailed sound and bass response that comes within a half-octave of the best you can do at any price. They can—and will—totally change people's expectations of low cost speakers.

To drive them, we have the new **Onkyo TX 250011** stereo receiver. Its clean, low-distortion sound combines with excellent A.M. and F.M. reception and full control flexibility.

The record player, the **N.A.D. 202 semi-automatic turntable** with the **Nagatron 185e cartridge** and diamond stylus, will take care of your records while it finds the music in their grooves.

Our $735. system price makes them the best buy since mom's free dinners.

So come hear what we're talking about.

**Don't expect us to eat crow. Some of us are vegetarians.*

Sound Hounds
1532 Pandora 595-HIFI

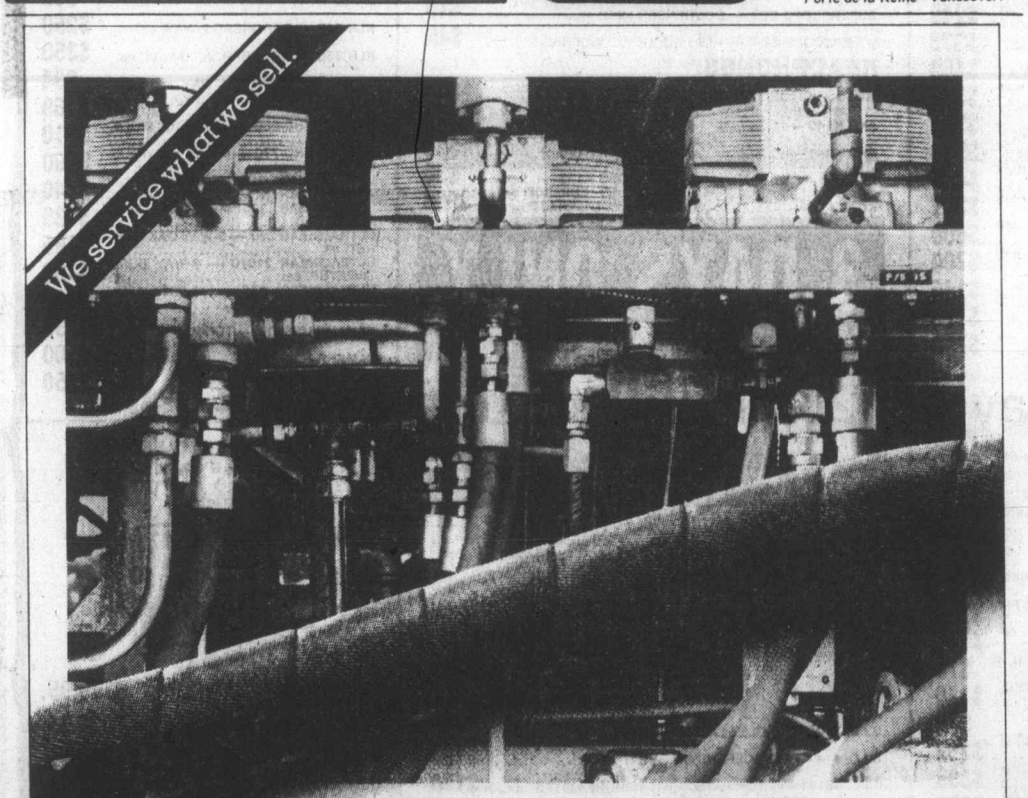

When the pressure's on, Caterpillar XT hoses hang tough.

Durability. Reliability. Flexibility. That's what you pay for in hydraulic hoses and couplings. That's what you get from Caterpillar XT-3 and XT-5 products: durability to resist oil, weather and abrasions for month after hardworking month; reliability over millions of impulse cycles at maximum pressures without leaks or blow-offs; flexibility when the pressure gets high or the temperature gets low.

And there's more. The Cat collet-type coupling is re-usable over and over again, so you cut replacement costs, maintenance bills and stand-by time.

For highway transport hydraulics, bulk handling equipment, forest industry applications, marine hydraulics or heavy equipment, you can't buy a better hose-and-coupling combination.

You can count on Caterpillar quality because we proof-test every inch of XT-3 and XT-5 at 200% of maximum working pressure to save you equipment failure and costly downtime. That's why we sold over 73 kilometres of XT-3 and XT-5 last year. That's probably further than you'll have to go to one of Finning's 51 locations in British Columbia, the Yukon and the Mackenzie Valley, NWT.

FINNING
YOUR CATERPILLAR DEALER
Caterpillar Cat and ⊞ are Trademarks of Caterpillar Tractor Co

27 Crease Avenue, Victoria, 384-4144

BUCKERFIELD'S MOTHER'S DAY SPECIALS

HANGING BASKETS Fuchsia. Large budded, assorted colours. **12.95**

TIGERGRIP **HAND TOOLS** (Solid cast aluminum nickel alloy.) Set of 3 in hanging wallet. Reg. 22.79 SPECIAL **18.95**

ANNUAL BASKETS with geraniums, petunias, lobelia, etc. 10" baskets. **9.95** ea.

Bring your soil samples to be analyzed by Green Valley. **FREE!** *Results in one weeks time.*

DOUBLE PETUNIAS Assorted colours. 5 per tray. Reg. 89¢ SPECIAL **69¢** tray

WEEDEATER "Tap and Go" Model 819. Reg. 59.99. SPECIAL **49.99**

For Mother . . . **INDOOR POTTED PLANTS** Geraniums, pelargoniums.

LADIES' GARDEN GLOVES 20% OFF

POULTRY MANURE 40 lbs. Reg. 2.10 SPECIAL **1.69**

TACK — 20% OFF HORSE BLANKETS All types and sizes.

Buckerfield's LIMITED
the growing people

Specials May 11, 12 and 14.
VICTORIA STORE
OPEN 8:30-5:30
LOTS OF FREE PARKING OFF FISGARD
506 PANDORA
Personal shopping only. No Delivery of Specials
5-4

Provincial Court

A 42-year-old man who pleaded guilty in Victoria provincial court Thursday to indecently assaulting a five-year-old girl was remanded by Judge William Ostler until Monday for sentencing.

William Edward Elshaw, of 2310 Wark, elected trial by magistrate on the charge of indecent assault and entered the guilty plea without being represented by a lawyer.

Crown counsel Richard Law told the court Elshaw befriended the young girl shortly before 7 p.m. Wednesday at Central Park, offered her ice cream to entice her to go to his apartment, and performed the indecent act at his residence before returning to the park with her.

Law said the girl led city police back to the apartment where he was arrested.

Law also stated that Elshaw was on probation for a related offence at the time. Elshaw was convicted Jan. 31 this year of an indecent assault on a seven-year-old and was given a one-year prison term and placed on two years' probation. Elshaw said he was released from jail in October.

Elshaw was also convicted on Feb. 23, 1972 in Valleyfield, Que., of indecent assault and was given a four-year jail term on that occasion; was convicted Aug. 7, 1969 in Valleyfield of attempting to have sexual relations with a female under 14 years of age and was jailed two years, and was convicted May 16, 1962 in Campbell River of abducting a female and was sentenced to two years.

Ostler granted Law's application for a delay in sentencing for the purpose of having his probation officer available to testify and for any psychiatric reports which may be available.

A THIRD PERSON was charged in connection with the holdup and beating of a 24-year-old man Wednesday.

Donald Robinson, also known as Allen Asapace, of no fixed address, was charged with robbery with violence.

The 22-year-old man elected trial by judge without jury and was remanded until today for a possible bail hearing.

On Wednesday, 25-year-old Roderick Dale Callihoo, of 506 Pendray, and 28-year-old Brenda Joy McKenzie, of 945 Esquimalt, were charged with the same offence in connection with the holdup and beating of Edward Anthony Kubica.

They were released on their own undertaking and remanded to next Wednesday for election of their trial method.

A FORMER VICTORIA resident was given a one-day jail sentence and fined $300 after pleading guilty to possession of hashish.

Leslie Brough, now living in Fort Saskatchewan, Alta., was originally charged with possession of hashish for the purpose of trafficking but pleaded guilty to the included offence of simple possession.

Crown counsel Edward De Walle said Brough was stopped by police on Dec. 8 as he was entering a house at 2072 Chaucer, and two ounces of hashish were found in his jacket pocket.

A MAN SERVING nine months for forgery had another month tacked onto his sentence after pleading guilty to false pretences.

Benjamin Frank Vorel pleaded guilty to the Feb. 8 charge brought in from Dawson Creek, where he purchased some auto parts and paid for it with a $262.50 bad cheque.

A YOUTH WHO told Ostler he liked living in "the streets" was given a suspended sentence, six months' probation and 75 hours of community service work for fraudulently obtaining food and lodgings from the Crest Harbourview Inn, 455 Belleville, in the amount of $250.

Crown counsel Nicholas Lang said Stephen Maddock, no fixed address, stayed at the motel from April 30 to May 2 before skipping out on the bill. Lang said the youth was picked up by city police Thursday and admitted doing it.

Ostler also ordered Maddock to repay the motel within four months.

FINED FOR drinking-driving offences were: Clayton Mitchell Heeks, 21, of Edmonton, $600; Hugh Harold Dye, 27, of 2275 Millstream, $500; and Donald Michael Smith, 17, of 1128 Verdier, $350.

Angler leads for trophy

George Allan, 206-3287 Quadra, has taken the lead for the Radiant Trophy in the King Fisherman Contest for the angler with the heaviest chinook caught on a fly or hootchie-type lure.

He caught an 18-pound chinook Wednesday in Pedder Bay on a black and white hootchie. For now he wins a King Fisherman Contest Silver Anniversary fun decal and so does Pedder Bay Marina where he entered his fish.

Colonist carrier woman Marge Wilder has entered the heaviest fish by a *Colonist* carrier—a 15-pound

chinook from Pedder Bay on a Silver Harvest Needlefish and for that wins a Silver Anniversary decal. The special prize for carriers is for a hidden weight and her catch will be registered for that.

Cowichan Lake has been giving up big trout in the two to nearly five-pound class, but hasn't yet registered one to beat R.F. Wilson's 5¾-pounder from Great Central Lake. Last year in May it took a 4.9-pound trout to win an Expert Crest.

Latest King Fisherman entries:

SPRING (CHINOOK)

Magna Charters

Peter Mackay, Kitchener, Ont.; Church Rock, Silver Harvest.

Geo Wickham, Edmonton; 13.0, Church Rock, green, white, Silver Harvest

All Bay Marina

O. Salvador; 21.12, Coal Island, Strip Teaser.

Gary Nunn; 14.11, 7.6, James Island, Deadly Dick.

J. Salvador; 12.12, 12.8, Coal Island, Radiant Squirt.

L. G. Smith; 12.0, Saanichton Spit, hootchie.

Angela Nunn; 9.7, James Island, Stingsilda.

Elwood Thompson; 11.13, Coal Island, hootchie.

T. C. Davis; 11.8, James Island, Minnow Teaser.

Art Brookman; 5.5, Fairfax Point, Blue Apex.

Shore Acres Marina

Greg Fosker, Mill Bay; 9.8, hatch Point, Tomic Plug.

Ben's Marina

R. MacDonald; 4.12, 4.6, Cowichan Lake, worm.

Larry Orchin; 3.8, Cowichan Lake, Flatfish.

Pearle Ratcliffe; 4.6, 3.2, 1.0, Cowichan Lake, Flatfish.

Anne Mason; 2.10, Cowichan Lake, Flatfish.

Alice Hughes; 2.9, Cowichan Lake, Flatfish.

Leslie Hughes; 2.0, Cowichan Lake, Rapala.

Guy Smith; 2.10, Cowichan Lake, Flatfish.

Bob Cambrey; 1.7, 3.7, Cowichan Lake, Flatfish.

Judge cuts jail term

A four-month jail sentence imposed in provincial court was reduced in Victoria County Court Thursday to a week spent in custody because rehabilitation is worth more than incarceration.

That was the view taken by Judge Leslie Cashman hearing an appeal by Bruce William Mooring, 20, who was convicted Dec. 14 by Judge Blake Allen for possession of stolen property under $200 value.

Mooring had pleaded guilty to the charge after he was arrested last June 28 wearing a jacket containing keys which had been reported stolen a week earlier.

Cashman said he disliked being critical of the lower courts, but he found little reason for the penalty other than an awareness by the accused man that the jacket and keys belonged to someone else.

"I consider the sentence to be excessive indeed," Cashman said, and found from pre-sentence reports a substantial effort by Mooring to rehabilitate himself.

Mooring spent a week in custody before being released on bail pending the appeal. Cashman sentenced him to the time spent in jail plus six months probation. "To impose further terms would appear to be superfluous," he said.

swim today
be fit tomorrow
at your
oak bay recreation centre

FALL KILLS SAILOR

A crew member aboard a Japanese freighter off the west coast of Vancouver Island died Wednesday night from head injuries suffered in a fall down a gangway.

A search and rescue spokesman said a helicopter was dispatched to rescue the man but it turned back after receiving word the man had died.

The vessel *Arboleda* continued en route to Everett, Wash.

DRINKING . . .
If you want to drink and can, that's your business. If you want to stop and can't, that's our business.
ALCOHOLICS ANONYMOUS
8-2020 Douglas St. 383-0415

"Le COTEAU FARM"
304 WALTON PLACE OFF OLDFIELD ROAD
10 miles from city centre
HANGING BASKETS and PLANTS
● Ivy Geraniums ● Impatience ● Fuchsias etc.
A good selection of PLANTS in bloom for Mother's Day
"BUY DIRECT FROM THE GROWER"
658-5888
OPEN 8 A.M. DAILY
5-13

Police action 'timely'

Conditional discharge was granted Thursday in Victoria County Court for a man who pulled out a knife when police found him wandering on the street early one morning.

Crown counsel Peter Birkett described their action as "a timely intervention," in view of the man's statement that he had intended to use the knife on himself.

Joseph Albert Clarkson, 26, alias Joe Banks, was charged with possession of a knife dangerous to the public peace Oct. 3, 1978 in Esquimalt.

Although court was told of previous convictions for possession of an unregistered restricted weapon, false pretences, uttering and possession of stolen property, Judge Leslie Cashman noted dissimilarity to the more recent offence, together with efforts by Clarkson to sort out domestic matters which had been pressing him, and to take psychiatric counselling.

He placed Clarkson on probation for two years during which he must continue counselling.

LIMITED NUMBER ONLY
BRAND NEW 1979 CHEVROLET ½-TON PICKUPS
250.2 BBL Engine, 4-speed transmission, power steering and brakes, guages, mirrors, radio, heavy-duty rear springs. Stock 1656.
NOW ONLY $6186
READY TO GO!!
CHEVROLET ¾-TON VAN. 125" WHEEL BASE
350 V8, 4 BBL engine. Power steering and brakes, automatic transmission, mirrors, stabilizer bar, rear step bumper, heavy-duty front and rear shocks, RH body glass, rear door glass, aux. seat, high-back bucket seats, etc. Stock 1912.
NOW ONLY $7791
READY TO GO!!
BUT ONLY AT
CORNELL GM
3050 DOUGLAS
Lic. 618A 385-5777
5-9

RED TAG DEMO SALE
3 DAYS ONLY: FRIDAY, SATURDAY MONDAY
LOOK FOR THE RED TAGS and SAVE
LOW PRICES ON ALL DEMONSTRATORS IN STOCK. ALL WITH FULL WARRANTY

ELECTRONICS

RECEIVERS:
JVC JRS-201 — DC WITH EQUALIZER, 70 WATTS $379
JVC JRS-301 — DC WITH EQUALIZER, 130 WATTS $479
JVC JRS-401 — DC WITH EQUALIZER, 160 WATTS $599
JVC JRS-81 — SENSITIVE FM SECTION, 70 WATTS $279
MARANTZ 2216B — 16+16 RMS RECEIVER $239
MARANTZ 2252B — 52+52 RMS TRUE POWER RECEIVER $495
MARANTZ 2265B — 65+65 RMS TRUE POWER RECEIVER $585
MARANTZ 2285B — 85+85 RMS TRUE POWER RECEIVER $645
MARANTZ 2330 — 130+130 RMS TRUE POWER RECEIVER $750
MARANTZ 2385 — 185+185 RMS TRUE POWER RECEIVER $950
MARANTZ 2500 — 250+250 RMS TRUE POWER RECEIVER $1475
YAMAHA CR-3020 — 150+150 RMS $1500

AMPLIFIERS:
JVC JA-S22 — METERS 40+40 RMS $225
JVC JA-S55 — METERS 65+65 RMS $309
MARANTZ 1090 — TRIPLE TONE CONTROLS 45+45 RMS $249
MARANTZ 1122DC — DC 61+61 RMS $375
MARANTZ 1152DC — DC76+76 RMS $460
MARANTZ 170 DC — DC POWER AMP 85+85 RMS $399
MARANTZ 3250 — PRE AMP $299
MARANTZ 3800 — DOLBY PRE-AMP $500
PHASE LINEAR 200 — 100+100 RMS POWER AMP $499
PHASE LINEAR 200B — 100+100 RMS POWER AMP $399
YAMAHA B2 — CLASS A/B POWER AMP $800
YAMAHA CA2010 — 120+120 RMS MOVING COIL AMP $700
PLANAR SA2060 — 30+30 RMS $145
PLANAR SA2100 — 50+50 RMS $175
SOUNDCRAFTSMAN PA 5001 — 250+250 RMS $750

TUNERS:
MARANTZ 2020 — HIGH QUALITY FM SECTION $199
MARANTZ 2100 — AM-FM SUPER SENSITIVE $245
MARANTZ 2110 — HIGH-END AM-FM TUNER $399
MARANTZ 2120 — FM WITH SCOPE $349
MARANTZ 2130 — FM WITH SCOPE, TOP OF THE LINE $579

CAR STEREO:
AUTOMATIC RADIO IN-DASH AM-FM CASSETTE — IMPORT SIZE $150
AUTOMATIC RADIO IN-DASH AM-FM CASSETTE — AUTO REVERSE $180
CAR-FI 310 — EQUALIZER/AMP, 60 WATTS RMS $145
CAR-FI 3100 — AMPLIFIER/BOOSTER, 40 WATTS $70
CAR-FI 6100 — AMPLIFIER/BOOSTER, 60 WATTS $110
CAR-FI 4000 — EQUALIZER $70
CONCORD HP-100 — IN-DASH AM-FM CASSETTE $299
CONCORD HPL-110 — IN-DASH AM-FM CASSETTE WITH DOLBY $335
CONCORD HPL-350 — IN-DASH AM-FM CASSETTE WITH DOLBY $395
CRAIG V-503 BOOSTER — 3-YEAR WARRANTY $225
CRAIG V-504 BOOSTER — 3-YEAR WARRANTY $140
CRAIG T-601 — AM-FM CASSETTE IN-DASH $140

CAR SPEAKERS:
CANTON HC-100 — PAIR $170
CRAIG 9725 — 3-YEAR WARRANTY, PAIR $50
CRAIG R730 — 3-YEAR WARRANTY, PAIR $90
CRAIG R770 — 3-YEAR WARRANTY, PAIR $99
CRAIG V446 — 3-YEAR WARRANTY, PAIR $55
CRAIG V461 — 3-YEAR WARRANTY, PAIR $85
DAVID 502MO — THE ORIGINAL "MINI" 3-YEAR WARRANTY, PAIR $250

TAPE DECKS

CASSETTE:
BIC T-1 — TWO-SPEED $329
BIC T-2 — TWO-SPEED, PEAK L.E.D. $399
BIC T-3 — TWO-SPEED, 3 HEAD $599
JVC KD-10 — PEAK L.E.D. DOLBY $240
JVC KD-25 — SEPARATE BIAS and EQ., DOLBY $295
JVC KD-55 — SUPER ANRS, SUPER SPECS $349
JVC KD-65 — SPECTRO-PEAK L.E.D., SUPER ANRS $429
JVC KD-85 — SOLENOID TRANSPORT SPECTRO PEAK L.E.D. $550
JVC KD-A1 — FRONT LOAD, DOLBY $199
JVC KDS-201 — MATCHES JVC DC RECEIVERS $379
SAE C3D — FULL LOGIC SOLENOID, FRONT LOAD

NOISE REDUCTION:
DBX 122 — $369
DBX 124 — $477
DBX 128 — $600
DBX 3BX — $949
DBX 118 — $269

MICROPHONES:
AKG D1200E — SUPER SENSITIVE $99
AKG D190ES — EXCELLENT FOR VOCALS $84
AKG D-41 — GOOD VALUES, ALL PURPOSE $14
SUPERSCOPE EC3 — CONDENSER MIKE $19
SUPERSCOPE EC-7 — HIGH QUALITY CONDENSER $45

HEADPHONES:
KOSS AUDITOR 10 — $85
AKG K140 — $40
AKG K141 — $53
AKGK80 — $45
KOSS K-7 — $24
KOSS K6ALC — $35
KOSS K135 — $40
KOSS K125 — $30
KOSS ESP 108 — ELECTROSTATS $250

3 DAYS ONLY
FRIDAY, SATURDAY, MONDAY
NO DOWN PAYMENT. EASY FINANCING O.A.C., NO LAY-AWAY DEPOSITS

TURN-TABLES

B.I.C. 912 — SINGLE PLAY SEMI-AUTO $159
B.I.C. 914 — VIA SUSPENSION GREAT ARM $190
B.I.C. 98191 — "TOP RATED" WITH SHURE M91ED $180
CRAIG 5101 — BELT DRIVE MANUAL $95
DUAL CS721 — DIRECT DRIVE "TOP OF THE LINE" $399
JVC JLA20 — BELT DRIVE, SEMI-AUTO $119
JVC QL-7 — DIRECT DRIVE, PRECISION MANUAL $299
JVC QL-S — DIRECT DRIVE $269
PE 3010T — BUILT BY DUAL $79
PE 3012W — BUILT BY DUAL $89
TAYA FP-400 — FULLY AUTO, BELT DRIVE $139
THORENS TD165C — MANUAL, SWISS MADE $159

TONE ARMS:
SHURE SME-3009 — $129
SHURE SMEIII — $259

SPEAKERS
B.I.C.B-11 — TWO-WAY VENTURI, ea. $89
B.I.C. B-22 — 3-WAY VENTURI, ea. $125
B.I.C. B-44 — 3-WAY 10" WOOFER, ea. $189
B.I.C. B-66 — 3-WAY TWIN TWEETERS, ea. $269.
J.B.L. L-212 SYSTEM — complete $2000
J.B.L.L-110 — 3-WAY DOME TWEETER, ea. $400
J.B.L. L-166 — 3-WAY, 066 TWEETER, ea. $450
J.B.L. L-120 — AQUARIUS TOWER, ea. $550
J.B.L. L-220 — HUGE 3-WAY, ea. $900
J.B.L. L-300 — STUDIO MONITOR, ea. $1100
J.B.L. L-65 — 3-WAY FLOOR STANDING, ea. $500
J.V.C. SK-500 — 2-WAY 10" WOOFER, ea. $90
J.V.C. SK-41 — 3-WAY, ea. $50
KLH 345 — BARONESS 2-WAY, ea. $250
KLH 355 — "THE BARON" 3-WAY, ea. $350
MARANTZ HD-440 — 3-WAY, ea. $94
MARANTZ HD-550 — 3-WAY DOME TWEETER, ea. $169
MARANTZ HD-660 — 3-WAY 10" WOOFER, ea. $210
MARANTZ HD-770 — 4-WAY 12" WOOFER, ea. $290
ULTRALINEAR 100 — 3-WAY 12" WOOFER, ea. $140
ULTRALINEAR 175 — 3-WAY HIGH POWER, ea. $135
ULTRALINEAR 200 — 3-WAY OAK CABINET, ea. $165
ULTRALINEAR 210/0 — 3-WAY DOME TWEETER, ea. $199
ULTRALINEAR 275 — 5-WAY HIGH POWER, ea. $350
YAMAHA NS690II — TOP RATED, ea. $330
YAMAHA NSL-225 — 2-WAY, ea. $200
YAMAHA NSL-325 — 3-WAY, ea. $250

TELEVISION
SONY KV1941R — 19" REMOTE CONTROL TRINITRON $799.95
QUASAR WT5930 — 20" COLOUR, 3-YEAR WARRANTY $469.95
QUASAR WP3833 — 14" COLOUR, 3-YEAR WARRANTY $399.95
QUASAR WP3420 — 12" COLOUR, 3-YEAR WARRANTY $319.95
QUASAR 5988 — DELUXE 20" REMOTE, 3 SPEAKERS $799.95
QUASAR 5812 — 20" COLOUR, ELECTRONIC TUNING $649.95
QUASAR 5982 — 20" COLOUR, FULL SPECTRUM SOUND $699.95
RCA EC393S — 18" COLOUR XL 100 $449.95
RCA EC-330 — 14" COLOUR XL-100 $379.95
RCA FC-446 — 20" XL100 COLOUR $499.95
RCA FB-488R — 20" XL100, COLORTRAK, REMOTE CONTROL $649.95
RCA FC-498R - 20"XL100, COLORTRAK, REMOTE, ELECTRONIC TUNING $669.95
RCA FC—443 —20"XL100 $479.95

ALL UNITS CARRY FULL MANUFACTURERS' WARRANTY

THE HOME OF HIGH FIDELITY
a&b sound
641 YATES STREET
VICTORIA
385-1461
HOURS:
MON.-WED. 9:30 a.m.-6:00 p.m.
THURSDAY 9:30 a.m.-9:00 p.m.
FRIDAY 9:30 a.m.-9:30 p.m.
SATURDAY 9:30 a.m.-5:30 p.m.

We Have Lost Our WAREHOUSE LEASE Everything Must Be Sold!

QUALITY FURNITURE, COLOR TV'S, APPLIANCES AND STEREOS

$500,000 Stock

BEING LIQUIDATED ... REGARDLESS OF COST!

Special City of Victoria Close-out Licence No. 8829001395

Sale On Now
'til 5 p.m. Sunday

SALE

3-Piece
COCKTAIL Table Set
Reg. List Price $299.95
$149.95
SOLID WOOD
Colonial Maple Finish

39"
CONTINENTAL BEDS
Complete With Legs
WHILE THEY LAST
$69.95
Sorry, No Holds!

Roll-Away SINGLE PEDESTAL TV STAND
Walnut Finish
$29.95
Will Handle 20" Color TV

Admiral 30"
FULLY AUTOMATIC RANGE
Rated Recently Best In Canada **$289.95**

The Traders

Phone 388-6264 715 Finlayson, Victoria

Admiral
18-lb. Capacity H.D.
WASHERS
2-Speed Deluxe Models **$369.95**
2-Year Warranty on All Parts and Labor.
5-Year Warranty on Transmission.
While Stock Lasts Only.

WHOLESALE PRICES or LESS!
On Big Stock Of
Admiral Appliances
Color TV's Too!

Big Selection of Luxury
KITCHEN DINETTES
by Douglas of California
World's Largest Mfgr. of Luxury Dinettes
While They Last at
FULL 50% OFF
Our Regular Suggested List Prices

ALL TRADE-INS Reduced For Quick Sale!
Big Selection of Everything.
Come In Quickly For Your Best Selection and Choice.

FULL 50% Off

Regular List Prices

On ALL Furniture In Our Warehouse

Sorry ... No Dealers Please. Contractors OK!

HURRY
Only While Stock Lasts!

Easy Terms.
Immediate Removal. All Sales Final

... the golden beauty of
OAK BEDROOM SUITES & OAK DINING ROOM SUITES
... at an even more beautiful
Full 50% OFF
Our Regular List Prices
Also on Oak Occasional Pieces.

ALL MATTRESSES & FOUNDATIONS
Full 50% OFF List.
e.g. 39" 2-Pc. Set Spinal Guard Unit by King Foil Rated Best in U.S. Report
Fire Resistant NOW $239.95

Big Selection of
Home Entertainment Centre Stands
Bookshelves and TV Stands
ALL 50% OFF Our Reg. List Price

7-Piece BEDROOM Suite
Triple Dresser With Twin Mirrors, 5-Drawer Chest, 54" Bookcase Headboard, 2 Night Tables.
Many Others Too! **$274.95**

LUXURY LOVESEATS, Sofas Chairs, Swivel Rockers, Recliners & Sofa Beds Too!
ALL 50% OFF Reg. Sugg. List Prices.

SPECIAL
Admirals' Very Best Model
MICRO-RANGE
Loaded With Features!
$539.95
WHILE STOCK LASTS!
Other Models Now from $399.95

SPECIAL
AM/FM Compact Console
STEREO
With Automatic Record Changer
$138

SPECIAL
7-Piece
LUXURY LIVING ROOM GROUP!
Contemporary Style
Complete $850
Includes Sofa, Chair, Ottoman, Loveseat with Reversible Loose Cushions, Plus 3 Solid Wood Tables!
HURRY!

Occasional CHAIRS!
50% OFF Reg. List Price.
HURRY IN FOR YOUR BEST SELECTION

Adjustable H.D.
RUG-ROLLER Frames
$19.98 each

Admiral COLOR TVs
20" Deluxe $399.95
26" Credenza Model With 3-Yr. Warranty $549.95

Big Selection COFFEE TABLE Sets
All at FULL 50% OFF
Regular Suggested List Prices

Admiral FREEZERS
Almond or Harvest Wheat
While Stock Lasts **$218**

Lots of energy below

162-year heat supply

WASHINGTON (AP) — The U.S. Geological Survey reported Wednesday that the U.S. could tap as much energy from underground heat sources as current oil consumption would supply in 162 years.

Major untapped resources of geothermal energy exist in the U.S., particularly in "hot spots" in the west and parts of the Gulf Coast, the agency said.

In its second assessment of geothermal resources, the survey said the upper 10 kilometres of the earth's crust contains about 32,000 billion-billion British Thermal Units (Btus) of heat energy.

Of this, the agency estimated that 6.4 billion-billion Btus could be used — the equivalent of 1.2 trillion barrels of oil.

With the American Petroleum Institute reporting current oil consumption of 20.3 million barrels a day, the available geothermal energy would equal 162 years of current oil use. The two types of energy are not always interchangeable, however.

Geothermal energy, said Dr. L. J. P. Muffler of the survey, "is a very promising source of energy whose optimum use could substantially affect the energy economy of the United States."

Currently, Muffler said, electric power is generated from geothermal energy at The Geysers in California, the first geothermal electric installation in the U.S.

Besides The Geysers, hot water from underground sources has been used for some heating requirements in Boise, Idaho, since 1892. And in Klamath Falls, Ore., homes, churches, business and schools have long used hot ground water, mostly for space heating.

Muffler's report, developed in co-operation with the U.S. department of energy, is the second assessment of geothermal potential. The first, in 1975, provided estimates for available energy from underground hot water. These have been revised because of improved techniques for estimating energy that can be tapped.

Another energy resource listed, but not currently in use, is pressurized underground water. If the technology can be developed, the report says, abundant energy of this type could be available along the northern edge of the Gulf of Mexico, both onshore and offshore.

U.S. Northwest needs n-power

BELLEVUE, Wash. (AP) — The United States Pacific Northwest needs nuclear energy to meet the growing regional energy crunch, John Ellis, Puget Sound Power and Light Co. president John Ellis has told stockholders.

He said this week that in 10 years, more than one-third of all power needed in the Northwest will come from nuclear plants. He said nuclear energy now accounts for nine per cent of all power in the region.

"Clearly, if the nuclear resource becomes suddenly no longer available to us, this region will be in very serious difficulty," he said. "We simply will be unable to meet our loads and the cost of any energy which can be obtained will be significantly higher.".

The company also announced that it and Oeser Power and Energy Co. of Bellingham would investigate the technical and economic feasibility of a small waste wood-fuelled power plant of about 25 megawatts electrical output.

Puget Power said the output of such a plant represents about two months average load growth on the utility's system.

PREFERRED CAR

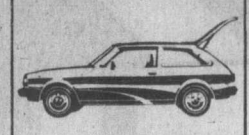

'79 MAZDA HATCHBACK

$4695
SALE PRICE

Till May 31, 1979
Limited Stock

In its April edition, one of North America's largest consumer magazines rated the GLC as one of it's preferred cars.

4-28

PACIFIC mazda PEUGEOT
810 Johnson 385-1451

GET GROWING!

Get top quality plants, seeds and fertilizers at Woodward's Garden Centres. You'll like our good values too! Come in and get your garden growing this week.

ASSORTED COLOURS
Begonias
choose from our selection of tuberous varieties, available in 3-inch size bands. 2 for 1.29

ZONAL AND IVY-LEAFED VARIETIES
Geraniums
your choice of colours, 3½-inch size, colour-coded pots, each ..... 69¢

SUMMER COLOUR
Hanging Baskets
your choice of fuchsia or geraniums in two sizes: 8-inch size 7.95 10-inch size 10.95

INDIVIDUAL PLANTS
Tomatoes
good selection of varieties to choose from, each ..... 25¢

NAME-TAGGED VARIETIES
Marigolds
bright orange and yellow flowering, 6 to 9 plants per basket, each ..... 69¢

PATIO VARIETY
Tomatoes
excellent for patio planters and balconies, available in 6-inch pots, each 1.59

Personal shopping only. No deliveries from the Outdoor Garden Centre.

Woodward's

The Canadian Champions.

Being named the new Canadian Champions calls for a celebration.

The people at C-FAX always knew they worked for the best AM station in Canada. And now everyone else knows too.

First came the **1979 British Columbia AM Station of the Year.** Then the big one — **1979 Canadian AM Station of the Year**.

They're also toasting another Champ — the guy they all work for — **Mel Cooper, British Columbia Broadcaster Citizen of the Year**.

Three cheers for the three awards to the new Canadian Champs, the Victoria Airforce.

And three cheers for the people who gave them the inspiration to win. The listeners.

Thanks for making C-FAX number one in Canada.

C-FAX 1070

THE VICTORIA AIRFORCE

Canada's most awarded station.

Diane Wintermute, women's commissioner on student council, which conducted dating survey

Dating game off limits for professor

TORONTO (CP) — University professors shouldn't date their students, says Eric McKee, the University of Toronto's ombudsman, in response to a survey conducted by the student council.

Of 150 questionnaires completed in the survey, 135 were filled out by women and 15 by men. Sixteen responses detailed demands the women students said had been made for sex.

The survey indicated some professors had demanded sexual favors by threatening female students with poor marks. At least two students said they submitted to intercourse for fear they would fail if they didn't.

When a professor made an overture, women students reported feeling frightened that their marks might be affected if they did not comply. And they didn't know where to complain.

One problem in dealing with some cases, McKee said, is that there's no concrete evidence. It ends up being one person's word against another.

But if three individuals reported a professor for such behaviour over a period of time, "then that's three-to-one, whether he carried through with the threat or not."

McKee said that if a student can prove she received an undeserved low mark because she rejected a professor's advances, the case would go before a tribunal. The tribunal hears evidence regarding infractions of the academic disciplinary code and has the power to recommend dismissal.

But cases of sexual advances would not come under the code, he said, and there is little that can be done for the offended student.

More than 80 per cent of the faculty at U of T are men, while about half of the students are women.

Siska elected

Victoria's Heather Siska was elected to the board of directors at the 59th annual general meeting of the B.C. branch of the Save the Children Fund in Vancouver.

Siska succeeds Gertrude McGill who as Victoria's fund representative co-ordinated fund-raising activities and special projects in Greater Victoria for the past 30 years. Mrs. McGill will continue to serve on the board as honorary vice-president for the province.

During 1978-79, $110,034 was contributed to SCF by groups and individuals throughout B.C., to provide extra food, clothing, medical care, education and vocational training to individual children and families in 26 countries through the fund's sponsorship program. In Victoria, about 35 families participate in this program through regular annual donations.

Sales, teas, collection cans, coffee parties, bazaars, log saws, Christmas card sales and Halloween drives are some of the many ways Victorians have contributed thousands of dollars to SCF projects in the last year.

Anyone interested in contributing to the fund, learning about its programs or volunteering to help can reach Mrs. Siska at 1076 Davie or call 598-1224.

SALE

of Imported Furniture from Denmark — Sweden — Norway

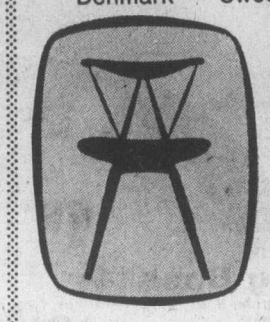

BUY NOW AND SAVE

Our direct imports from the factories assure you of the best quality and prices on this modern furniture.

c. e. sorvin ltd.

"Your Scandinavian Furntiure Centre"

In Victoria
2500 Douglas
386-2612

In Vancouver
339 W. Hastings St.
683-8042

VICTORIA STORE CLOSED WEDNESDAY

5-4

This drawing was made in Purdy's Factory Kitchen by Vancouver artist Raymond Chow.

On Mother's Day she deserves Purdy's chocolates.

Mayfair Shopping Centre

Hillside Shopping Centre

Empress Hotel Lobby

May 13th

Purdy's

Give her a Bulova on Mother's Day

Choose a glamorous new Bulova from our large selection of quartz or mechanical watches.

ROSE'S LTD.

JEWELERS
1317 DOUGLAS ST.
DOWNTOWN

5-PIECE PLACE SETTING

SALE

1847 ROGERS BROS.

SILVER PLATE

Reg. $35.00 SPECIAL $22.95

GOLD PLATE Reg. $70 SPECIAL $44.95

LIMITED TIME OFFER

Easy Terms
Visa
Master Charge

1317 DOUGLAS ST.
DOWNTOWN

ROSE'S LTD.
JEWELERS

OUR ECONOMY

SECOND TO NONE

Canada has the strongest economic record of any industrialized nation during the '70s. Even during the difficult post-oil crisis years, 1974-1976, Canada's economy out-performed virtually all others in the Western World.

How do we know this?

By using the comparative studies compiled by the international OECD (Organization for Economic Cooperation and Development), we get an objective and unbiased picture of our economic record.

Whatever the economic indicators used —growth of income, job creation, industrial production, GNP etc.—Canada consistently ranks at or near the top.

REAL DISPOSABLE INCOME RISE
CANADA TOPS INDUSTRIALIZED WORLD IN REAL DISPOSABLE INCOME RISE (1972-1976)

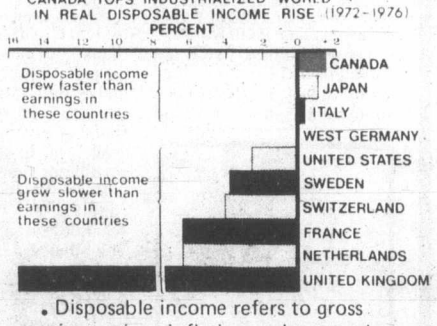

• Disposable income refers to gross earnings, minus inflation and taxes, plus cash transfers.

• The graph is based on the average production worker.

INDUSTRIAL PRODUCTION % INCREASE 1970-78

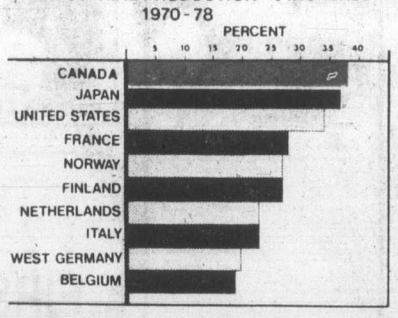

• All sectors of Canadian industry have shown strong growth during 1978.

• The steel, lumber, textile, shoe and pulp and paper industries are all operating at, or close to, full capacity.

• Capacity utilization in manufacturing increased to 89.4% during 1978.

RATE OF GROWTH IN EMPLOYMENT 1970-78

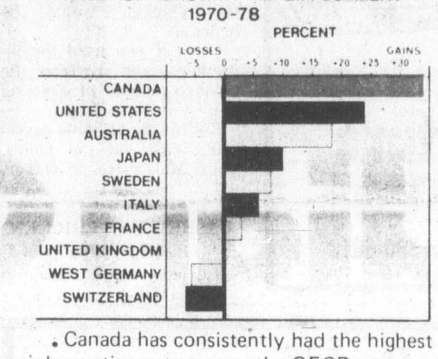

• Canada has consistently had the highest job creation rate among the OECD countries.

• For the period 1968-78 employment in Canada has grown by some three million—twice as fast as our population—attaining a record 477,000 for January 1978 to January 1979.

TOTAL NET NATIONAL DEBT AS PERCENTAGE OF G.N.P.

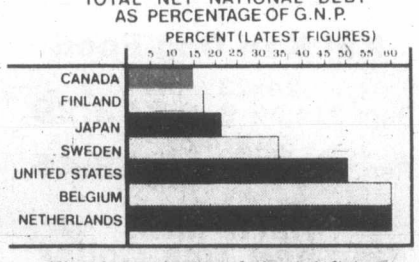

• The alternative to a federal deficit would be higher unemployment and lower transfer payments to people and provinces.

CHANGE IN HOUSING STARTS
INDEX 1970-77 (1970=100)

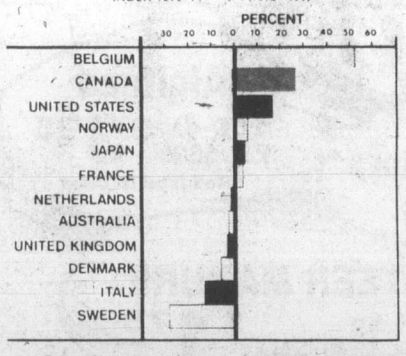

• Canadian housing costs are the second lowest in the world.

• A recent Gallup Poll showed 86% of Canadians satisfied with their housing, up from only 60% in 1968.

% RATE OF GROWTH OF REAL DOMESTIC PRODUCT 1968-1978 AVERAGE

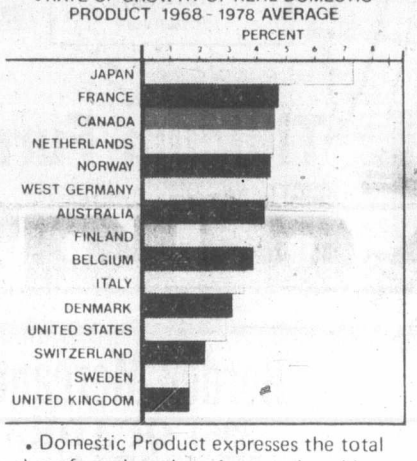

• Domestic Product expresses the total value of goods and services produced in a country—minus the earnings of foreign investors and investments abroad.

• The term "real" denotes growth without counting inflation.

INTERNATIONAL COST OF LIVING INDEX 1978

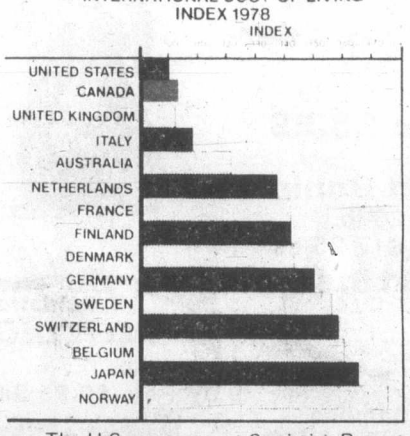

• The U.S. government Statistics Report ranks Canada as the least expensive foreign posting for its diplomats.

The result
The average Canadian today

• has 50% more income;
• has two and a half times more in savings;
• earns 83% more in profits as a businessman;
• invests 62% more;
• has more money left after taxes;
• has a smaller net national debt;
• enjoys a much higher standard of living than ten years ago.

Think about it May 22.

YOUR 28 B.C. FEDERAL LIBERAL CANDIDATES

Published by the authority of the official agent of the BC Liberal Campaign Committee 201-1894 W Broadway, Vancouver BC

Gift Idea!

Breakfast in bed is one of the abiding pleasures when it arrives with the mail and morning paper on a pretty natural cane tray. Our classic also available in white painted wicker.

TAKE A FEW MOMENTS AND STOP BY. YOU'RE IN FOR A TREAT.

THE WATER CLOSET

1640 Oak Bay Avenue
Victoria, B.C. 595-1123

5-11

Special Factory Offer

"till closing Sat."

A dream come true...
If you've ever dreamed of owning a Grandfather Clock without having to pay $800.00 or more, this is your chance!

A stately 75" tall made from solid American Red Oak, oak veneers and laminated oak.
$389.00
One year warranty

6 ft. tall simulated walnut finish.
ONLY $169.00
One year warranty.

As this is a factory authorized offer, please allow 10-14 days for delivery.

Tillicum Furniture
Hillside Shopping Centre 595-3331
851 Johnson Street 388-6613

FOOD

Chinese food easier to make using age-old casserole method

By MARJORIE RICE
Colonist-Copley News Service

Lilah Kan doesn't fit the stereotype of the Oriental woman, taking mincing steps, eyes castdown, deferential and quiet of voice.

Instead, she's gutsy and outspoken.

"I was called the Abbie Hoffman of the Chinese cooking establishment," she said. "I was wearing jeans and T-shirts when all these other ladies (teaching Chinese cuisine) were wearing silk. There was proletariat me."

In addition to her teaching, Kan also caters, is a restaurant consultant and has written a cookbook, *Introducing Chinese Casserole Cookery.*

Kan's casserole approach to Chinese cooking may seem heretical to North American cooks accustomed to stir-frying. Actually, it's a 3,000-year-old method.

Stir-frying is just one of several styles of cooking found in China. In texts documenting the Chou dynasty (1124 to 249 B.C.), the technique of stir-frying is not mentioned, but boiling, steaming, roasting and simmering-stewing are.

During that time, archeologists believe, a meat stew was the kind of dish served often.

And stewing is a boon to cooks who have tried to put on a Chinese stir-fry dinner of several courses. Timing that kind of meal is enough to make you turn in your wok.

With a menu that includes a casserole, some steamed and stir-fryed dishes the cook can actually sit down and enjoy the meal with the guests.

When served at a banquet, the chicken would be boned.

(Also if you used the ingredients and stir-fried the chicken instead of braising it.)

But for the at-home casserole, leave on the bones. They add a richer flavor, too.

Kan shares her recipe for chicken and cashew nut casserole

CASHEW NUT CHICKEN
Ingredients:

5 dried black Oriental mushrooms
Vegetable oil
1 large onion, cut in half from top to bottom, then peeled and cut into ¼-inch slices along the grain
3- to 3½-lb. frying chicken, cut into small pieces

Braising Liquid:

1 tbsp. thin soy sauce
3 tbsp. sherry
3 tbsp. bottled oyster sauce
¼ tsp. sugar
¼ tsp. white pepper
2 cloves garlic, peeled and flattened
1 slice fresh ginger, ⅛-inch thick, flattened
½ cup mushroom-soaking liquid

Vegetables

5 water chestnuts, sliced into ⅛-inch rounds
½ cup cashew nuts (if salted, rinse to get rid of excess salt)
¼ lb. fresh snow peas, stemmed

Binder and Final Seasoning

2 tsp. cornstarch
2 tsp. cold water
½ tsp. sesame oil

Note: Some supermarkets carry sesame oil, dried mushrooms and other Chinese ingredients. If your neighborhood market doesn't have them, check the phone book for Chinese grocery stores.

Cover mushrooms with tepid water and soak them 1 hour. Drain the mushrooms, reserving the soaking liquid. Squeeze out the surplus water, cut off and discard stems and cut caps into quarters.

Cut up chicken, first severing legs and thighs from body. Separate legs from thighs. Cut each into about three pieces, whacking them with the cleaver. Remove wings from carcass and separate into three joints.

Holding the chicken by its back, neck end down, look inside the cavity to see where the back ribs and breast ribs meet to form a V.

Slice through the flesh and skin and through the apex of the V to the collarbone. Cut through the shoulder joint with a sharp whack. Separate the breast side from the back section.

Split the back in half lengthwise with a series of whacks along the spine. Chop the back lengths into 4 or 5 pieces. Split the breast lengthwise, then cut the halves into 4 or 5 pieces.

Heat a large frying pan or wok and pour in about 1½ tbsps. of oil, swirling it to cover the cooking surface. When oil is hot, add onions and fry over medium heat, stirring, until they are translucent.

Transfer the onions to line the bottom of a 3- or 4-qt. casserole, using a slotted spoon to drain any excess oil.

Put one tbsp. oil into the pan and brown half the chicken pieces (5 to 6 min. on each side). Drain chicken of oil and transfer pieces to the casserole with a slotted spoon. Repeat with remaining chicken.

Combine braising liquid ingredients and pour over the chicken and onions. Bring the liquid to a boil over medium-high heat, reduce heat to medium-low and add mushrooms.

Cover the casserole and simmer for 35 min. Add water chestnuts and cashew nuts and simmer, covered, another five min. Discard ginger slice and add snow peas. Stir cornstarch and water together and mix into the liquid until slightly thickened. Add sesame oil and mix well. Serves four.

ann landers

Dear Ann Landers: My oldest sister's children are 11 and 15 years of age. They have yet to acknowledge a letter, a birthday gift or a Christmas gift. We don't expect anything elaborate in the way of thanks. A card or a word or two written on a piece of scratch paper would please us enormously.

These children live 1,600 kilometres away. We love them dearly. They need many of the things we send and it gives us great pleasure to buy them. When we see the children we ask if they enjoyed the presents and they always say, "Oh, yes . . ." and then go into great detail about how thrilled they were to receive the package.

Whose responsibility is it to teach children to write thank-you notes? Shouldn't parents supply stationery and stamps and keep after the kids? Do teachers ever speak of this in class?

My husband says we should not send another gift until we receive an acknowledgment for the last one. What do you say? — **Hurt By The Silence.**

Dear Hurt: I agree with your husband. Children who never say thank you and continue to receive gifts learn that it is all right to be "takers."

Don't blame the parents if children are remiss. You buy kids all the stationery in the world and send self-addressed stamped envelopes requesting a reply, but if the kids don't want to answer, then won't. Some teachers make it a class project on Mother's Day or Valentine's Day to send something to Mom — in which case every kid brings home something.

Dear Ann Landers: You are not a fraidy cat and I am not a member of the Audubon Society, but your column on cats and birds has aroused my ire.

Small cats on a milk diet (like babies) are cute — until they are left outside to fend for themselves. Cats DO kill healthy and alert birds. Cats also kill mice, and should be in the country on farms where they can perform this valuable service.

Both cats and mice can be disease carriers. When cats kill mice they often carry the germs on their claws and then lick the faces and hands of their owners.

During mating season, cats wake up everyone in the neighborhood, which can be extremely annoying. They also rummage around in garbage cans.

Birds don't do any of these things but they DO control the insect population. So, Ann, I, and millions of others, aren't bird lovers for nothing. — **Another reincarnated rat/**

Dear R.R.: I'm printing your letter because I feel the bird lovers should have equal time. But this will wind up the vendetta once and for all.

Borden Mercantile Co. Ltd.

Wholesale — 3961 QUADRA STREET VICTORIA 479-2084 — Retail

(Prices effective May 10-11-12)

Total Diet Puppy Builder
8 kg
Reg. $7.39
Sale $6.59

Kal Kan Dog Food
24x23½-oz.
Reg. $14.59 **Sale $13.29**
24x14-oz.
Reg. $9.29 **Sale $8.45**

Spratt Bonio's
28-lb.
Reg. $17.25 cs.
Sale $15.15 cs.

Hartz Mtn. Flea and Tick Collar
Reg. $2.95
Sale $1.95

Goldstream **POTTING SOIL**
40-lb. Reg. $2.95 Sale $1.69

Bamboo **SHRUB RAKES**
Reg. 99¢. Sale 35¢

Featuring Vendor **GREENHOUSE TOMATOES**
4" pot 29¢

Algifeed
160-oz. Reg. $6.29 $3.95
Reduced to clear

BEDDING PLANTS
(Perennial & Annuals)
REG. PRICED AT 69¢

STEER MANURE
14 kg
Reg. $2.49 SALE $1.75

GRASS SEED
Canada No. 1

R.S. No. 1 Front yard	R.S. No. 2 Back yard	R.S. No. 3 Show & Shady
4-lb. Reg. $7.79 SALE $6.25	4-lb. Reg. $6.00 SALE $4.80	4-lb. Reg. $10.95 SALE $8.75
2-lb. Reg. $3.99 SALE $3.19	2-lb. Reg. $4.35 SALE $3.49	2-lb. Reg. $5.65 SALE $4.55

We have individual Grass Seed available in bulk.
Please ask for prices on bulk, by the ton, 500-lb. or 50-lb. quantities.

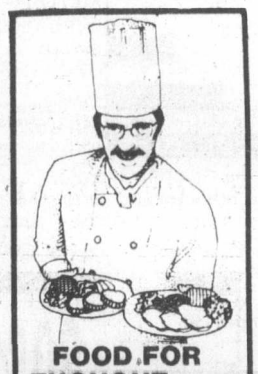

FOOD FOR THOUGHT . . .
BY DANIEL RIGOLLET
Executive Chef

Quiche with character: Fill with Italian Sausages and Italian Vegetables and Herbs . . . or Mexican Chorizos with Chilis and Olives.

***

Eggs for a couple . . . or a crowd: into each well-buttered muffin tin, place 1 Tbsp. browned fresh bread crumbs, 1 Tsp. grated Swiss Cheese and an almost-cooked bacon slice arranged around the edge. Slide in an egg and bake 8-10 minutes in a 400 oven.

***

Who says a taco has to taste Mexican? It's a handy holder for scrambled eggs. Top with crumbled bacon.

***

The U.S.A. is exporting peanut butter to the Middle East. Arab governments approve of high-protein, low-sugar content; they're educating the public about it.

***

Our education creates the most delicious food ever at the Parrot House Restaurant. Join us soon for a wonderful meal.

AT THE TOP OF THE CHATEAU VICTORIA HOTEL
740 Burdett
The Parrot House Restaurant
For Reservations Phone 382-9258
5-11

BONUS . . . A REAL Mother's Day Rose included with every Gold Foil Box of Mother's Day Chocolates and/or Nuts purchased. (While quantities last.)

CARDS — GIFTS — CHOCOLATES — NUTS
HOURS: Mon., Tues., Wed. 9 a.m.-6 p.m.; Thurs., Fri., Sat. 9 a.m.-9 p.m.; Sun. 1 p.m.-5 p.m.

THE NUT HOUSE VICTORIA
718 YATES ST. 5-11 PHONE 384-6742

the Bay

FIRST LADY WIG CLEARANCE

Today's fashion forecast is for carefree, beautiful looking hair. It's yours at a moment's notice with a First Lady wig from the Bay. And, right now, we're offering many of our most popular wigs at low clearance prices. You can choose from mature, sophisticated and young looks, all comfortable capless styles in easy-care modacrylic fibres. Colours include dark to light blonds, auburns, greys and frosted shades.

To clear
14.99 and 19.99

Personal shopping only, please!
Prices in effect 'til Saturday, May 19
Wigs, Second Floor

Hudson's Bay Company

Your Good Health

Dear Dr. Ruble: I don't know just how to describe my ailment. Sometimes I wake up at night with a chilled feeling, and my legs jerk for about five minutes. I have warm bedding. Could this be poor circulation? It happens about one night a week. — **M.G.**

If we could harness all the energy expended in the restless-leg syndrome, we might make a sizeable contribution to the world's fuel problem.

You describe it quite well. The condition is difficult for the patient and puzzling for the physician who hears about it for the first time. At least it was to me.

People frequently wake up at night with a funny feeling in their legs. They may feel cold, warm, heavy and fidgety. The cause is not known, but there are reports that indicate it may run in families.

One thing is clear. It is not a circulation problem, nor is it caused by faulty nerves. Tests for both these factors are usually normal. It can be related to various medical conditions, including anemias and diabetes, also to stomach surgery.

Unfortunately, with medicine as with anything else, the less we know about a problem the less we can do about it. Restless legs falls into this unhappy category. I said the problem is not circulatory. Yet I have seen patients helped by blood vessel expanders and relaxers (nerve pills). You will run into a lot of other possible cures — elastic hose, propping the feet at night, massage and the like. Any one of them might help and be worth a try. I have to say, though, that the chances are you will end up with the same jumping and jiving of your legs.

If enemia or diabetes are involved, treating those conditions will help. Some people may get other leg symptoms (like cramps) from taking strong diuretics.

Uprooted tooth can enjoy 'an extended second life'

LOS ANGELES (AP) — Youngsters are rough on teeth. They loose them to football, skateboards, bicycles, fist fights and an assortment of tumbles and spills — but the loss need not always be permanent.

Most parents don't realize that an uprooted but unbroken tooth can be cleaned up and put back in its socket where, with a dentist's help, it will often take hold and enjoy "an extended second life," says a New Jersey dentist.

And saving that original equipment is better and cheaper than replacing it with a false tooth, said Dr. Noah Chivian of Newark Beth Israel Medical Centre.

Replanting teeth is a fairly simple procedure that's been around for decades and although it's most effective with children, Chivian said, it works with adults as well.

Recent studies found that more than 20 per cent of replanted teeth successfully reattached themselves and lasted five years or more, Chivian told a recent California Dental Association conference.

With improving procedures and quick action by patients, Chivian said the rate comes close to 50 per cent, and some replants will last a lifetime: the informal record is 47 years.

"The most important thing is: the quicker the tooth is replanted in the mouth, the better the chances for an extended second life," he said in an interview. "The key seems to be (getting it) replanted within 30 minutes."

After "some minor dental procedures," the tooth is returned to its socket and splinted — held in place with wire, medical glue or even stitches.

Bulletin Board

The Greater Victoria Citizens' Counselling Centre, 907 Pandora Avenue, will begin training sessions in September for persons interested in becoming lay counsellors. For information phone the centre at 384-9934 between 11 a.m. and 3 p.m. to arrange an interview.

WALKATHON

Boy Scouts' International Year of the Child Walkathon Saturday at Beacon Hill Park.

BAZAAR

Holy Trinity Guild spring bazaar from 10 a.m. Saturday in Holy Trinity Hall, Mills Road, North Saanich. Sale of plants, baking, books, white elephant.

OPEN HOUSE

Open house to celebrate Canada Hospital Day from 1-4 p.m. Saturday at Queen Alexandra Hospital for Children, 2400 Arbutus. Public welcome.

SPRING TEA

Grace MacInnis NDP Club spring tea and bake sale from 2-5 p.m. Saturday at Fairfield United Church Hall. Admission $1. Guest speaker is federal Victoria NDP candidate Gretchen Brewin.

DRIVER CLUB

Studebaker Drivers Club trip to Cobble Hill Sunday to visit interesting autos. Meet at 1 p.m. at Town and Country Shopping Centre.

BAND CONCERT

Oak Bay Secondary School's three concert and three stage bands will perform from 2:30 p.m. Sunday in the University Centre Auditorium, University of Victoria. Tickets, $3 adults and $2 students and pensioners, available from band members or at the door.

BRITISH-ISRAEL

British-Israel World Federation, Victoria Branch, meets at 3 p.m. Sunday in the Dominion Hotel, 759 Yates Street. Frank Hall will speak on the topic *Mary, the Mother of Jesus.*

SPEAKER

Bill Kashtan, national leader, Communist Party of Canada, will speak on important issues facing Canadians at 8 p.m. Sunday in the Union Centre Charter Room, Watters Building, Quadra at Market Streets.

SUMMER EVENT

Summer courses and horse camp will be held at Forbidden Plateau Lodge, Courtenay. Five day residential summer courses in June and August include photography, music, nature studies, oil painting, water colors, weaving and astronomy. Horse camp in July and August includes instruction, accommodation and meals; for persons age 9 to adult. Canoeing and hiking instruction with accommodation and meals. For information phone 753-7045, 753-7505 or 248-3630.

DANCE

Saanich Peninsula CB Radio Club dance Saturday, June 9, at Sidney's Sanscha Hall. Doors open 8 p.m., dancing from 9 p.m. Music by Homebrew, door prizes, cold plate, refreshments. Tickets $7 per person by advance sale only, phone 656-3894, 595-1484 or 656-5048.

NEW HORIZONS

James Bay New Horizons Society meets at 10 a.m. today at 234 Menzies Street. Lawyer Gerald Neely will discuss the topic *Is My Will Valid Here?*

Its MOTHER'S DAY on May 13....
~Both the "Wooden Spoons" are stuffed with goodies n' gifts ~ to suit the most lavish tastes and those with skinny pocket books! We have free gift wrapping ~ at both stores!
The Wooden Spoon Kitchen Shop — ON VIEW ST. BEHIND STANDARD FURNITURE 384-8823
OR
Wooden Spoon DESIGNS GROUP 5 — BLANSHARD AND JOHNSON 384-6611
5-11

PANTS and PATTERNS
DEMONSTRATION and LECTURE
VERA RAMSAY — designer, author of "CREATE SOMETHING BEAUTIFUL" Presents
GET YOURSELF INTO A FIT
PANTS —
FORMLINE PANT — The entirely NEW REVOLUTIONARY METHOD of making pant patterns fit. Molded on the body — NO TEST GINGHAM — NO COMMERCIAL PATTERN.
MAY 11 — 12:45 or 8:00 P.M. — $3.00
PATTERNS —
Pattern alterations basic to style — solve figure problems BEFORE cutting. LEARN EASY DESIGN METHODS.
MAY 11 — 2 P.M. — 2 hours. $5.00
Formline Pant
the COURTYARD INN
850 Blanshard St. — Victoria

see the WASTE KING STEAM DISHWASHER At JUBILEE BUILDING SUPPLY 574 CULDUTHEL 388-5412
5-11

SAVE ON DANISH TEAK FURNITURE
ego interiors
1028 FORT ST.

BATHROOM ENSEMBLES
SPECIAL AT LAST YEAR'S PRICES
DOUBLE SWAG SHOWER CURTAINS $24.00
(NEW PRICE WILL BE $34.00)
MATCHING WINDOW DRAPES $21 AND $29.50
(NEW PRICES WILL BE $26 TO $34)
VARIETY OF COLORS
Mobile Drape are pleased to introduce the new
Corinthy Column Base
A new line of indirect lighting. The first and only NEW design technique ever introduced in the world drapery hardware market.
MEET JOHN SPEERS
OUR SALESROOM REPRESENTATIVE, JOHN WILL ANSWER ALL YOUR QUESTIONS ON DRAPES, HARDWARE, ACCESSORIES AND LIGHTING.
Need new Drapes?
In-store or call us to your door . . .
For personalized in-home service under your special light conditions and to complement present decor. Complete homes a specialty — offices, apartments, too! We'll measure, make, install!
Model
MOBILE DRAPE STORE Ltd.
3450 QUADRA ST. 386-1259
Open Monday to Saturday 9:00 to 5:00
5-12

Mother's Day Special
Cultured Pearls
Diamond Rings
Gold Jewellery
Fine China
Bulova Watches
30% OFF
OFFER EXPIRES MAY 12th
KURT WEISS JEWELLERY
Specializing in Pearls & Fine Jewellery for 38 Years
770 Fort St. 383-9611

Royal Albert Country Garden
OVEN-TO-TABLEWARE
introductory offer May 11-June 16, 1979
25% off suggested retail
20-piece and 45-piece sets
7 patterns to choose from
The inviting tranquility of an English morning is captured for you to enjoy in "Country Garden", the new oven-to-table dinnerware from Royal Albert of England. Choosing one of these 7 exciting new designs will bring you many years of pleasure in both casual and formal dining. "Country Garden" series . . . dishwasher, freezer, oven & micro-wave proof. On sale *now* at participating china, jewellery, specialty shops or department stores.

Pennington's
Brights are in! For Mother in sizes 38 to 44
A. The baseball shirt! Black dots on grey, camel or red. Sizes 38 to 44 $26.00
B. Perky palm tree print with blue, black or red palms on white or black palms on blue, red or yellow. Sizes 38 to 44 $24.00
C. Another hot weather version in printed palm. Sizes 38 to 44 $24.00
Remember Mother on her special day, May 13th.
Not all colours available
HILLSIDE CENTRE 595-2521

20% OFF RE-UPHOLSTERING FABRICS
DO IT NOW—GET READY FOR YOUR SUMMER GUESTS
ALL WORK FULLY GUARANTEED
THOUSANDS OF FABRICS TO CHOOSE FROM
Including Famous Name Manufacturers such as Sanderson, Citex, Woeller, Classic, LaFrance and many more.
● 36 HIGHLY QUALIFIED PEOPLE TO SERVE YOU ●
★ FREE ESTIMATES ★
AUTHORIZED DEALER Scotchgard FABRIC PROTECTOR DEALER
EASY CREDIT TERMS AVAILABLE
$50 TRADE-IN ALLOWANCE FOR YOUR OLD MATTRESS UNIT!
$25 for your old mattress. $25 for your old box spring on a new box spring and regular or Latex Rubber Mattress. All sizes available.
5-11
GREGG'S FURNITURE MANUFACTURERS (VICTORIA)
2300 DOUGLAS ST. — 388-7365
OPEN FRIDAY NIGHT 'til 9:00 P.M.

Pro-life rally set Sunday

Featured speaker at the Victoria Pro-Life sponsored Right-to-Life Rally, at 2:30 p.m. Sunday, Legislative Buildings is Gwen Landolt, immediate past president, Alliance for Life, Canada.

Mrs. Landolt was born in Rossland. She is a graduate of the Faculty of Law, University of British Columbia, and was called to the British Columbia Bar in 1959.

She spent a year working with the family court in Calgary, and then was employed as a lawyer with the federal government in Ottawa where she specialized in immigration and Indian affairs.

Mrs Landolt is the founder, and first president of the Right to Life Association of Toronto and area. During her presidency the membership of the Toronto Right to Life Association increased from 15 to 3,000. In May 1975 she became president of the national pro-life organization, Alliance for Life, and in that capacity presented the petition of one million signatures to Prime Minister Trudeau.

Mother of five children, she has frequently addressed symposia and the university groups on the abortion and euthanasia questions in addition to her many appearances on TV and radio. The author of an article in the most up-to-date book on abortion in Canada, *Death Before Birth*, Mrs. Landolt has also co-operated in writing many briefs to all three levels of government.

Landolt
. . .featured speaker

Expensive parting

WINNIPEG (CP) — Manitobans have traditionally held socials to honor couples getting married and sometimes to raise a bit of money for the newlyweds at the same time.

Now Gary Scherbain a Winnipeg dealer in native art, is planning a social in celebration of his divorce today.

Scherbain says the cost of his wedding a decade ago was less than $100 — including the rental of a hall, the bride's outfit and the fee for a marriage certificate.

"I didn't have to pay a minister because he was my closest friend from theology school," he explains. Friends took care of most of the reception costs.

Scherbain says he expects his divorce to be much more costly.

"It's a big expense, and a lot of people spend years paying for it."

He hopes to clear about $500 from his social today.

Living course helps student

WINNIPEG (CP) — Manitoba home economics teachers say they want students leaving high school to have more knowledge about living in the world outside the classroom.

That's the main reason why the Manitoba Home Economics Teachers Association has urged that all students in Grades 11 and 12 take a course that covers nutrition, consumer affairs, parenting and getting along with people.

JOCELYN MUIR, past president of the group, says such a course would give students some insights into different kinds of lifestyles.

"It wouldn't be teaching values," she explains. "It would be showing them alternatives."

Students themselves appear to have mixed feelings about the idea.

"That's a spiff idea," said Carol McCormick, a Grade 10 student. "If it was optional, then I might consider taking it, but if it was compulsory, I wouldn't be so keen."

SOME STUDENTS interviewed said they should only have to take courses necessary to get into university or get a job and everything else should be optional.

"The course might not be a waste of time," said Brian Epp, also in Grade 10, "but there are other subjects more important to your career and future that you want to take in grade 12."

Ms. Muir disagrees. She said "life" is one subject all students have to take, so schools should teach them how to make informed decisions on what to eat, how to spend money and how to chose an appropriate lifestyle for themselves.

The home economics association says several high school courses — such as home economics, biology, guidance, business and physical education — do have some lifestyle content, but none offer students a total approach to managing their lives.

Display will be touching

Some of the animal kingdom's most exotic creatures including scorpions, tarantulas, lizards and snakes will be available for youngsters ages 6 to 10 to see and in some cases touch this Saturday and May 19 in various Greater Victoria Public Library branches.

Also featured in the exhibition which begins this Saturday at 1:30 p.m. and 3:30 p.m., respectively, at the Saanich-Victoria Branch Library, 3500 Blanshard and the McClung branch, 3950 Cedar Hill is an African safari film.

The shows resume the following week beginning at the Oak Bay branch, 1442 Monterey, at 10:30 a.m., Central Library youth department, 794 Yates, at 1:30 p.m. and the Esquimalt branch, 1153 Esquimalt, at 3:30 p.m.

GIANT
INVENTORY REDUCTION
SHOE SALE
EVERY PAIR IS ON SALE
SEE OUR GREAT SELECTION OF
☆ SUMMER STYLES ☆
CHOOSE FROM THESE FAMOUS BRANDS

LADIES' & MEN'S	LADIES'	MEN'S	SPORT
Clarks	Celebrity	Dacks	Adidas
Florsheim	Selby	Gale	Cougar
Hush Puppies	Helena	Bally	North Star
Euro-Moc	Empress	Levis	Pony
North Star	Whitecross	Jarman	
Martinelli	Tender Tootsie	Pedwin	
	Dr. Scholl	Geronimo	
	Day-Lites	Evans	
	Hang-Ten	Packard	
	Acorn Clogs	Bee Jay	
	Kaufman Ooomphi	Sandal Master	

SHOP NOW FOR BEST SELECTION
SAVE UP TO 50%
CHARGEX VISA master charge
OAK BAY VILLAGE SHOES
2238 OAK BAY AVE.
598-3031
AND
VILLAGE SHOES II
210-1551 CEDAR HILL X RD.
(BEHIND SHELBOURNE McDONALDS)
477-3722
OPEN FRIDAY TO 9 P.M.
5-4

Amana Radarange
EXTRA VALUE DAYS!
Make every day Mother's Day
GET THESE TWO PATENTED RADARANGE OVEN ACCESSORIES WHEN YOU BUY YOUR
Amana Radarange MICROWAVE OVEN
NOW!

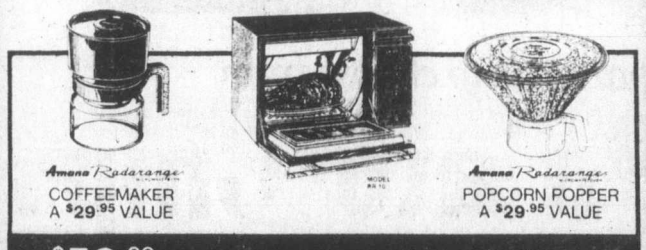

Amana Radarange COFFEEMAKER A $29.95 VALUE
Amana Radarange POPCORN POPPER A $29.95 VALUE
A $59.90 VALUE AT NO EXTRA CHARGE

Come in and have a cup of freshly brewed coffee while you watch a demonstration of the Amana 'Touchmatic' Radarange.
See, taste, & smell for yourself.

EXTRA VALUE OFFER EXPIRES MAY 31, 1979.
● Ranges ● Refrigerators ● Washer-Dryers ● Dishwashers ● Micro Wave Ovens ● Micro Wave Accessories ● Cooking Class
THE APPLIANCE SPECIALISTS
McDonald Supply Ltd.
370 GORGE ROAD EAST 386-6745 5-12

JEWELLERY APPRAISALS
G. W. Frank Gem Labs Ltd.
720 YATES 385-3021 385-8841

NOW ON SALE
SPECIAL BIRTHDAY
BONUS DRAW
1000 PRIZES OF $1000.00
May 16, 23 and 30, 1979 tickets qualify for May 30, 1979 Bonus Draw
WESTERN EXPRESS

PERFORMANCE PLUS ECONOMY

'79 MAZDA GLC HATCHBACK
$4695
SALE PRICE
'til May 31, 1979
LIMITED STOCK
The GLC gives improved performance with its new 1400cc overhead cam engine while achieving the position of one of the highest rated economy cars. Transport Canada rates the GLC at 66 km/gal.
Dealer Licence D02073A
5-10
pacific mazda PEUGEOT
810 Johnston 385-1451

Customers Past & Present of
CANADIAN IMPERIAL BANK OF COMMERCE
Douglas & Bay
Victoria, B.C.
You are Invited to Help us Celebrate 69 Years of Service
FRIDAY, MAY 11th
11 A.M.-5 P.M.
Coffee & Cakes will be served.

Jordans

not just any other SATURDAY NITE

Take your shoes off and dance through Saturday Nite. In fact, enjoy years and years of fun on Saturday Nite because Saturday Nite has the stamina, the resilience, and the toughness to stay vibrant, sparkling, and fresh through it all...thanks to the advanced technology of BURLINGTON CARPET MILLS. And that's not even telling you of the gay beauty in the lustrous colours nor of the softhand of the fine denier pile.

VALUE PACKED at this OUTSTANDING LOW PRICE...
$15.99 sq. yd.

Jordans
Budget plans for your convenience or use your...
VISA master charge
854 PANDORA
Parking at the rear
385-6741
Open Friday 'til 9
3100 SHELBOURNE
Hillside Shopping Centre
595-1521
Open Wed. Hours 10 to 10 p.m.
5th FLOOR
STANDARD FURNITURE
YATES ST.
Jordans 50th Anniversary
5-11

Burglar-in-a-box gets bank's coins

PALM BEACH, Fla. (UPI) — A law student who police said had himself shipped into a Palm Beach bank in a padlocked crate equipped with burglar tools has been charged with stealing more than $65,000 in gold coins.

William B. McFarlan, a first-year law student at the University of Miami, is believed to have been inside a large wooden crate delivered to the First National Bank of Palm Beach April 26, a Palm Beach police spokesman said.

He apparently planned to live inside the box, "fill it with loot and get it out of the bank," said spokesman Joseph Nelson.

McFarlan, 23, was arrested at his Coral Gables home and charged with the grand theft of more than $65,000 in collector's coins.

The night the box arrived at the bank, Charles Taylor, a night watchman, was surprised by a man in the second-floor storage area. Taylor said the man told him, "I want you to turn to the left and go into the No. 1 vault and not look back."

Police said the man returned to the vault for a key a short time later when he was unable to get out of the bank and then left.

After a few minutes, the frightened guard called police.

Police began to unravel the bizarre case after receiving an anonymous tip about the crate scheme.

They obtained a search warrant for the padlocked crate last Friday. It was foam-rubber padded and contained water, orange juice, a urinal, a set of burglar tools, 11 cut-off padlocks and a case of "very expensive wine" that belonged to the bank.

TODAY'S CROSSWORD PUZZLE

UNITED Feature Syndicate

ACROSS
1 Tinge
6 Coating
10 Slash
14 Ovoid fruit
15 Region
16 Israeli dance
17 Dug coal
18 Numismatist: 2 words
20 Dutch settler
21 Bog
22 Dispatch boat
23 Tucked in
25 Licenses
27 Fretted
30 Recording
31 Burdened
32 Thin disk
33 — de sac
36 Serpents
37 — Alaska
38 Animal hair
39 Ring abbr.
40 Irrigate
41 French city
42 Frightens
44 Servants
45 Gratings
47 — ray
48 Appraised
49 Imbiber
50 Malay canoe: Var.
54 Love
57 Verify
58 Dagger
59 Algerian port
60 Machine part
61 Meeting: Abbr.
62 — Ruth
63 Unseals

DOWN
1 Honey holder
2 Miscellany
3 Rope
4 Cows
5 Communist
6 Confronted
7 — Age
8 Oahu symbol
9 Chess piece
10 Beardless
11 Tender — —
12 "— — my case"
13 Arum plants
19 Fabric
21 G- or T-man
24 Pallet
25 English pop
26 Did likewise
27 Photo ending
28 Job
29 Commentators
30 Captures
32 Noggins
34 Item
35 Fewer
37 Disclose
38 Sheridan's Mrs. —
40 Ralph — Emerson
41 Touch
43 Salesmen
44 Animal doc
45 B.A. holders
46 Hemp
47 Irish river
49 Thrust
51 Set system
52 Severn tributary
53 Pronoun
55 Moan
56 Biblical ruler
57 For

A	G	A	R	■	R	A	U	L	■	A	S	S	E	S
L	O	D	I	■	E	L	L	A	■	B	E	T	T	E
T	R	I	M	■	M	I	N	I	■	A	M	A	N	A
E	G	O	■	H	A	V	A	N	A	C	I	G	A	R
R	E	S	T	O	R	E	■	■	D	U	S	E	■	■
■	■	I	L	K	■	S	O	D	S	■	D	E	W	■
B	A	D	L	Y	■	T	I	D	E	■	S	O	L	I
O	R	E	L	■	B	O	N	E	R	■	P	O	L	L
N	A	V	Y	■	L	A	G	S	■	M	I	R	E	D
A	L	I	■	F	A	D	E	■	S	E	E	■	■	■
■	■	L	A	I	R	■	■	A	C	A	D	E	M	Y
S	I	M	P	L	E	S	I	M	O	N	■	L	A	P
I	D	E	A	L	■	O	B	I	T	■	T	E	R	R
P	E	N	C	E	■	D	A	L	I	■	A	M	I	E
S	A	T	E	D	■	A	R	E	A	■	P	I	E	S

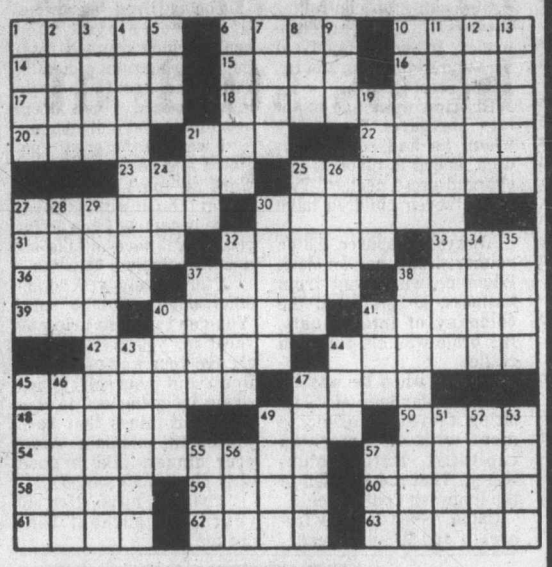

THE ACES® IRA G. CORN, JR.

"If we've learned anything from experience, we'd look in the least likely place first when we dropped something on the floor." – Anonymous.

Declarer first looked where he thought he saw something in his play of today's no trump game. Had he first looked at a less likely play, he may well have found the answer to his game.

Declarer won the first spade in dummy and crossed to his king of hearts to try the club finesse. East won dummy's queen with his king and returned a spade. Declarer ducked, West won and returned a third spade to clear the suit. Declarer then played the club ace and another club to West's jack and West's remaining spades beat the hand one trick.

Declarer was unlucky to find West with the third club. Had East been forced to win the third club lead, there would have been no entry to West's spades and declarer would have scored nine tricks. Nevertheless, declarer would have had a better chance had he played the club suit backwards!

After winning dummy's queen of spades, instead of crossing to his hand to finesse in clubs, declarer should have led a low club away from dummy's A-Q. East would have had to make a quick decision and the chances are that he would have had taken his king after an embarrassing and most revealing study.

With the club king out of the way, declarer would have no problems with the remaining play.

What if West had held the king of clubs? In that case, nothing would be lost. Declarer could always take the normal finesse later and the game would be safe for nine tricks.

There is no law that commands a finesse be taken on the first round.

NORTH 5-7-A
♠ Q J
♥ A J 10
♦ 7 5 4
♣ A Q 7 3 2

WEST
♠ K 10 8 6 2
♥ 8 3 2
♦ 9 2
♣ J 10 6

EAST
♠ 9 4 3
♥ 9 7 5 4
♦ K J 10 6
♣ K 9

SOUTH
♠ A 7 5
♥ K Q 6
♦ A Q 8 3
♣ 8 5 4

Vulnerable: Both. Dealer: North. The bidding:

North	East	South	West
1 ♠	Pass	2 NT	Pass
3 NT	Pass	Pass	Pass

Opening lead: Six of spades.

Sometimes it's better to give the opponents the opportunity to help the cause.

Bid with Corn

South holds: 5-7-B
♠ K 10 8 6 2
♥ 8 3 2
♦ 9 2
♣ J 10 6

North	South
2 ♥	2 NT
3 ♣	?

ANSWER: Three hearts. Showing the support is more constructive than bidding the five-card spade suit.

PROVE to YOURSELF
THAT
MacDONALD'S FURNITURE MART
CORNER OF BROAD AND PANDORA (OPP. CITY HALL)
HAS THE
QUALITY, SELECTION, VALUE IN FINE HOME FURNISHINGS
BEDROOM SUITES
VICTORIA'S LARGEST SELECTION OF REAL GOOD VALUES!
● Easy terms ● Free Storage and Delivery
"4 HUGE FLOORS"
383-1171
5-12

TILE TOWN
"DO IT YOURSELFERS"
We have all your needs whether it's a new floor or a wall.
Come in and meet our friendly, experienced staff who are ready and willing to help you.
4¼x4¼ Decorative SPANISH WALL TILE ..... 99¢ sq. ft.
ARMSTRONG .080 VINYL ASBESTOS FLOOR TILE ..... 45¢ sq. ft.
Excellent for rec. room or commercial floor.
ARMSTRONG 12' ACCOTONE VINYL FLOORING 4.50 sq. yd.
Good for light traffic areas and summer cabins.
CHARGEX VISA master charge
TILE TOWN
OPEN DAILY 8:30 A.M. TO 5 P.M. FRIDAY 'TIL 9
5-11 206 ESQUIMALT RD.

J.A. HENCKELS TWINWORKS® / PRO-CUTLERY
NOW! Professional Chef's Cutlery at Household Prices . . .
The most valuable Kitchen Knives are made by J. A. HENCKELS ZWILLINGSWERK in the city of Solingen, Germany. Professional knives able to take and hold an edge. Made of high carbon steel. With a difference. It is a special steel perfected by J. A. Henckels. Resists stains and rust like the finest stainless steel. Create a set. For yourself. For your great-grandchildren as hand-me-downs.
IT PAYS TO BUY THE BEST
Remember — it's Mother's Day on Sunday
INTERNATIONAL KNIVES
574 YATES ST. (across from the Post Office) Ph. 383-2422

BREAKFAST delights from 7:30 at the SOCIAL LOUNGE
Recreation Oak Bay

Just one of many pieces of Traditional Furniture

AT THE ISLAND GALLERY
2188 OAK BAY AVENUE
By the Oak Bay Theatre
Tuesday to Saturday
598-5534
5-11

SAFEWAY Weekend Features at SAFEWAY
Canada Safeway Limited
FRIDAY to SUNDAY
Prices Effective May 11th to 13th
In All Your Safeway Stores in Greater Victoria, Colwood & Sidney

Pork Butt Shoulder Roast
Serve with Town House Applesauce
Bone-In ..... lb. $1.29
Sweet Mixed Pickles $1.29
or Yum Yum Pickles.
Bick's Brand. 32-fl.-oz. jar .....
Miracle Whip Dressing $1.49
Kraft Brand.
1-litre jar .....
Hash Browns
Carnation
Frozen ..... 4 lb. bag 59¢
Apple Juice 99¢
Town House Choice
Pure 48-fl.-oz. tin .....
Beans with Pork
or Spaghetti in Tomato Sauce
Taste Tells. 14-fl.-oz. tin ..... 3 for $1.00
Fire Logs
Safeway
Burns Approx. 3 hours ..... Each 99¢ Box of 6 for $5.79
Facial Tissue 69¢
Royale. White or Yellow
3-ply box of 100's .....
Ice Cream
Lucerne Deluxe
Assorted Flavours ..... 2 litre ctn. $1.99
Potato Chips
Old Dutch
Assorted Varieties
225 g. Box ..... 69¢
Fresh Coffee $2.49
Nabob, Regular
or Drip. 1-lb. package.....
Cheese Spread $2.99
Lucerne Processed
2-lb. jar .....
California
Strawberries
Serve in a Shortcake
No. 1 Grade ..... Pound 69¢
Sales in Retail Quantities Only
SAFEWAY
Canada Safeway Limited

CANADA

Billionaire Eaton dies at 95

HE ENDURED SCORN IN DRIVE FOR WORLD PEACE

—AP

Eaton in 1976

CLEVELAND (CP) — Cyrus S. Eaton, the Nova Scotia village shop boy who became one of the world's most powerful industrialists, has died at his nearby farm estate. He was 95.

A spokesman said Eaton, who raised a storm of controversy by fighting for better relations with the Soviet Union, will be cremated and his ashes brought to his summer home at Upper Blandford, N.S. A memorial service will be held there next month.

Eaton, who had seven children, 15 grandchildren and 10 great-grandchildren, died quietly of natural causes Wednesday night, the spokesman said. His wife, Anne, a polio victim confined to a wheelchair for years, was at his bedside.

Announcement of his death was withheld until Thursday so that Eaton's son Cyrus Jr., who was travelling in China, could be notified. Cyrus Jr. made plans to return to Cleveland immediately.

The maker of fortunes, Eaton remained active in business almost until the end. He retired as chairman of the Chessie railway system last year. He concentrated his industrial power in public utilities, coal, iron, steel, rubber and transport. His assets were measured in the billions of dollars.

But his world fame also came through his pursuit of international peace. He established the Pugwash Conferences in Nova Scotia, bringing together outstanding figures from East and West to study ways of reducing world tensions. He fought against the arms race and courted communist leaders in the Soviet Union and other countries.

A native of Pugwash, Eaton was an assistant in his father's village store when he got a chance to study at McMaster University and to live with a minister uncle in Cleveland.

John Rockefeller Sr., who was a member of his uncle's congregation, offered young Eaton a clerical job. It was the beginning of Eaton's fortunes.

By the time he was 27 Eaton was a millionaire. But his first fortune crumbled during the Great Depression of the 1930s. He is reputed to have lost $100 million by the time he was 49. So he started again, piling up controlling interests in major companies, including Goodyear Tire and Rubber Co. and Republic Steel Corp.

His first marriage to the late Margaret House, by whom he had seven children, ended in divorce. She charged gross neglect. Two of the seven children have died.

Always soft-spoken, Eaton neither drank nor smoked. When he was away from business, he preferred the company of intellectuals. His pride was his purebred cattle.

In 1955, when he was 71, some Russian journalists visiting Cleveland asked to meet with an American capitalist. Eaton volunteered. That meeting led to the Pugwash Conferences.

Eaton visited Moscow frequently and became friendly with Premier Nikita Krushchev and his successor, Alexei Kosygin. He campaigned for a nuclear test-ban treaty and against the Vietnam War.

In an interview three years ago, Eaton said he intended to pursue his quest for world peace—a decades-long journey that brought him his share of scorn for rubbing elbows with top communist leaders.

"Doctors say that I'm good probably for another eight years," he said. "But one doesn't want to rely too much on that. When I get to be 92, the inevitable might be just around the corner. I have no fear of death, so that I'm not uneasy about it. I'm going to keep going as long as I'm physically able."

In the interview, Eaton said he had lived "a crowded life. I've enjoyed good health which resulted from the following rules of health. Fifty years ago, I was working very hard. I had sleepless nights and indigestion.

"I went to the great specialist and he said, "You're working too hard, you're under too much strain. There is nothing I can do for you. You'll have to take six months complete vacation.

"I fortunately went to another doctor and he said, 'You don't need to take any vacation, you just need to change your way of life . . . Don't put yourself under strain by going out to theatres and things that keep you up till midnight. After your dinner, take a good walk or read a good book."

"I would have died 40 years ago without that change."

—CP

Eaton with Krushchev in Moscow in 1960

General Dynamics in lobby—Levesque

QUEBEC CITY (UPC) — Premier Rene Levesque accused the American General Dynamics Corp. Thursday of mounting a lobbying effort in Washington against Quebec's planned expropriation of Asbestos Corp. Ltd. and vowed to proceed as planned.

Levesque, responding to a question from former Liberal cabinet minister Claude Forget, said Quebec had only a tourist office in Washington and could not combat the lobby by General Dynamics of St. Louis, Mo., which, with a 54.6 per cent interest, is the controlling shareholder in Asbestos Corp.

"It is in the interest of Quebec to proceed with this transaction in whatever form it takes, to the final outcome," Levesque said.

Forget quoted remarks made by U.S. Senator Charles Percy in Washington on Wednesday.

Percy said that while the Quebec government's threatened expropriation of Asbestos Corp. was legal, it was still a breach of faith.

Percy was referring to Levesque's speech in Washington last January when the premier said an expropriation of Asbestos would be made only "as a last resort."

Pressed by Forget, Finance Minister Jacques Parizeau refused to submit any documents involved in any discussions already held with General Dynamics, noting that some contained information confidential to the U.S. conglomerate.

"It is not my place to make public their property or any confidential information that General Dynamics has tabled during discussions, " Parizeau said.

Yves Berube, natural resources minister, said he personally had not received any offers from General Dynamics to enter into two possible job-creating joint ventures with the provincial government.

Asbestos Corp. president M.E. Taschereau told a shareholders meeting Wednesday that the government had been approached with such offers but received no response.

NOW ON SALE

SPECIAL BIRTHDAY BONUS DRAW

1000 PRIZES OF $1000.00

May 16, 23 and 30, 1979 tickets qualify for May 30, 1979 Bonus Draw

WESTERN EXPRESS

Sam the Record Man

CANADA'S LARGEST AND BEST-KNOWN RECORD STORE

SATURDAY, MAY 12—9:30 A.M. ONLY

STEVE MILLER

"Greatest Hits" — Fly Like An Eagle — The Joker — Jet Airliner — Winter Time — and 14 more.

Quantities Limited — One Per Person

2.99 FACTORY SEALED LONG PLAY STEREO RECORD

THE FOLLOWING ITEMS ON SALE AT ADVERTISED PRICES WHILE SUPPLY LASTS FRI., SAT., MON. ONE PER PERSON

CHEAP TRICK

"At Budokan" — Surrender — Ain't That A Shame — and more

AT SAM'S ONLY 4.49

ANNE MURRAY

"New Kind Of Feeling" — I Just Fall In Love Again — and more

AT SAM'S ONLY 4.49

GINO SOCCIO

"Outline" — Dance to Dance — The Visitors — and more

AT SAM'S ONLY 4.49

AMII STEWART

"Knock On Wood" — Light My Fire — 137 Disco Heaven and more

AT SAM'S ONLY 4.49

LITTLE RIVER BAND

"Sleeper Catcher" — Lady Reminiscing — Light of Day — and more

AT SAM'S ONLY 3.99

BARRY MANILOW

"Greatest Hits" — 2 Records — Mandy — Even Now — I Write The Songs — and more

AT SAM'S ONLY 7.99

INVEST NOW DIAMOND NEEDLES

Unconditionally guaranteed for one year AT SAM'S FROM 3.99 As sharp as the point on Sam's head

SAM'S HILLSIDE MALL

HOURS: OPEN 'TIL 9:00 WED., THURS., FRI.

"EVEN THE BUS STOPS AT SAM'S DOOR"

TALK'S CHEAP THIS WEEKEND.

FRIDAY FROM 5 P.M. | SATURDAY ALL DAY | SUNDAY UNTIL 5 P.M.

35¢ OR LESS

LONG DISTANCE WEEKEND RATE TO MOST PLACES IN B.C.

B.C. Tel's special weekend rate is really cheap.

You can dial direct (112) to most places in B.C. between 5 p.m. Friday and 5 p.m. Sunday for just 35¢ or less per minute.

(Minimum charge 23¢ a call.)

So call someone long distance this weekend.

And talk it up while rates are down.

Rate does not apply on calls from hotel, motel or coin telephones or to some Northern points not served by B.C. Tel.

B.C. TEL

PERFORMANCE PLUS ECONOMY

'79 MAZDA GLC HATCHBACK

$4695 SALE PRICE

'til May 31, 1979

LIMITED STOCK

The GLC gives improved performance with its new 1400cc overhead cam engine while achieving the position of one of the highest rated economy cars. Transport Canada rates the GLC at 66 km/gal.

Dealer Licence D02073A

5-10

pacific mazda PEUGEOT

810 Johnston 385-1451

Veteran Stupich puts on his finest showing ever

NANAIMO — Veteran MLA Dave Stupich celebrated his biggest win yet here Thursday night.

The 57-year-old New Democrat topped his 1975 and 1972 vote percentages of 49.4 and 52.6.

Stupich has been a member of the Legislature since 1963, with a break in the 1969-1972 period, when Social Credit's Frank Ney, Nanaimo's perennial mayor, held the seat.

It was a two-way race in the newly-redistributed Nanaimo riding, with Stupich and Social Credit party's Tom Humble the only two candidates.

Political observers generally agreed that the Nanaimo riding was almost certain to go NDP because redistribution had added the NDP stronghold of Ladysmith to the already-strong NDP riding.

Socreds had admitted they were fighting an uphill battle in the riding, but a steady stream of Social Credit cabinet ministers, including Premier Bennett, visited Nanaimo in hopes of helping out candidate Humble.

Stupich
. . . great win

Humble, 62, a newcomer to politics, was running in his first provincial election, and only his second contest.

He ran unsuccessfully for a Nanaimo Region Board seat in Cedar several years ago.

Stupich, an accountant, served as agriculture and finance minister during the NDP administration's 1972-75 term of office.

Stupich became involved in politics as a candidate in 1949, when he was chosen by the Nanaimo NDP as a compromise candidate.

The local party had become badly split among four candidates and found in Stupich a man that all factions could agree upon.

He was fresh out of the University of British Columbia that year, and even recalled that he went straight from his graduation ceremonies to a political rally on Salt Spring Island.

He lost in 1949, 1952 and 1953. In the meantime, he was using his agricultural training on a poultry farm in the Cedar area.

He lost in 1949, 1952 and 1953. In the meantime, he was using his agricultural training on a poultry farm in the Cedar area.

However, he recalled ruefully, the chickens just kept dying, in spite of the best efforts and expert advice.

He turned to accounting and did not contest the 1956 and 1960 elections.

He ran again in 1963 and celebrated his first victory.

That triumph was repeated in 1966, and then in 1969 he lost to Ney.

This year's Nanaimo riding race had been characterized as a classic NDP-Social Credit battle, but Stupich's reputation as a man of integrity appealed to voters of all persuasions.

A heavy turnout had been expected in the riding because of the large advance poll tally of 903.

The riding's 40,001 eligible voters were able to cast ballots at one of the area's 18 polling divisions from Saltair to Lantzville.

Overseeing the polling was Nanaimo returning officer Barbara O'Shaughnessy.

Stupich had said that he considered provincial issues of the biggest concern in the campaign.

He singled out unemployment, inflation and foreign control of resources as the biggest issues both provincially and federally.

He stressed the theme of honesty in government, pointing to instances when he said that Socreds had not been honest with the public.

These included the mailing of the *B.C. Government News* just before the election was called, and the April 2 "sunshine budget," which Stupich called "$245 worth of campaign promises."

Humble had concentrated on the theme of a downturn in the provincial economy if the NDP was allowed to return to power.

He called the NDP's brand of socialism "a nice idea that just doesn't work."

During all-candidate meetings during the campaign, Humble had drawn more hecklers while Stupich had received the largest portion of audience support.

The NDP campaign had included a thorough canvassing effort, aided by the party's well-organized local NDP association.

Cowichan-Malahat

Opposition shot down by Wallace

Barbara Wallace of Cedar, who easily gunned down her two rivals in Cowichan-Malahat in Thursday's provincial election, has called for an audit of government books "to see exactly where we stand in the light of recent Social Credit giveaways."

The NDP mla, affectionately known as "Machine-Gun" Wallace, took a commanding lead in early returns and with half of the 21 polls reporting she had 5,460 votes compared with 4,169 for Socred Rex Hollett and 548 for Conservative Kenneth Paskin.

The 61-year-old farm woman said she worked hard to obtain a clear majority, "and it appears I did just that."

Wallace, agriculture critic in the last government, said one of her first priorities would be to "get to grips" with the Cowichan Estuary Task Force report.

"It's been lying around for a year," she said, "and been subject to political pressure. This is why it has not seen the light of day."

She would also order an immediate halt to use 2,4-D on Lake Cowichan and Shawnigan Lake.

Wallace, a staunch defender of the Agricultural Land Reserve created by the NDP when it was in power, said she wanted to see the legislation "firmed up" to protect valuable farmland.

While agriculture is her main interest, Wallace said she would have to think seriously about accepting any positions.

"If offered the agriculture minister's job, I'd have to consider the offer very seriously, but I'm not really that interested in a cabinet post," she said.

Meanwhile, veteran Duncan Mayor Paskin said he was not too happy with his poor showing and surprised at party leader Vic Stephens' defeat.

"I had sensed a mood of dissatisfaction abroad during the campaign," he said, adding that he had hoped he could garner 2,500 votes to give him a solid base on which to build for the next election.

Hollett told supporters he was pleased with the excellent campaign the party waged in the riding.

The Chemainus tire dealer told cheering supporters at the Village Green Inn he felt the seat could be won for the Socreds, but was happy that the party had been returned to power in the province.

"Their re-election means that investor confidence in B.C. will remain intact," he said.

Paskin, a veteran of the political arena, was far from being completely disappointed with his showing.

Although polling only 1,047 votes, Paskin noted that he entered the three-way race late in the running and did absolutely no campaigning.

"I didn't knock on a single door," he said late Thursday, "yet I got about seven per cent of the vote."

He said he would have been happier to have received more votes, "but I'm not the least bit disappointed at my showing."

Paskin said the polarization evident in the riding and across the province was not a healthy sign.

"Considering I spent only $490 of the $520 donated to my campaign, I think I did extremely well," he added.

Hey Meester!

Wanna try my taco?

It's fantastaco.

A&W

SHOP NOW!! NO NEED TO PAY MORE LATER . . .

Wosk's LTD

MOTHER'S DAY SAVINGS SALE

HOOVER CELEBRITY II POWERHEAD

SAVE $31.88 FROM OUR LOW REGULAR PRICE . . . FOR 4 DAYS ONLY!

- 2 motors for extra cleaning efficiency
- Powerhead nozzle "beats, as it sweeps, as it cleans"®
- Full set of attachments with high performance suction from separate canister motor

$134 WOSK'S PRICE

USE OUR REVOLVING CHARGE PLAN

We also welcome CHARGEX VISA master charge

"CYCLOTROL 8" OSTERIZER BLENDER BY OSTER

$31

8 speeds with pulse action on 3 speeds. 5-cup container. Seal-tight cover with 1 oz. removable measuring cap. Removable cutter assembly for easy cleaning. Cord storage.

7-PIECE COOKWARE SET

IRONSTONE

$31.88 WOSK'S PRICE

Fine porcelain enamel on steel, special ceramic bases for extra heat distribution on gas or electric stove. Heat resistant handles.

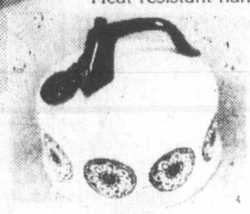

MATCHING WHISTLING KETTLE 8.95 WOSK'S PRICE

DISHWASHERS by McCLARY

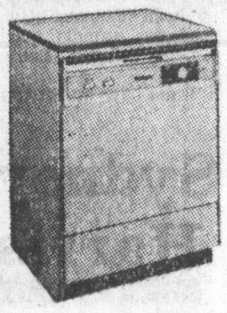

YKC 1228/YKB 1228
- 4 pushbuttons
- 7 programs
- Pots and pans cycle
- Energy saving cycle
- Rinse and hold cycle
- Short wash cycle
- Available as a built-in

PORTABLE $399

BUILT-IN $369

LITTON/McCLARY MINUTEMASTER MICROWAVE

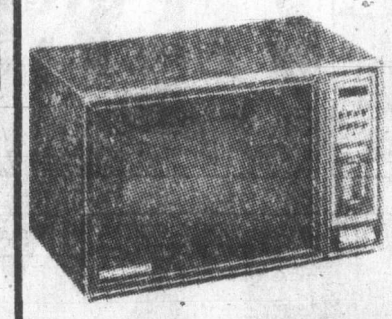

Now Litton/McClary makes it easier than ever to cook for your family. The easy-to-use pushbutton electronic control panel and easy-to-read display lets you accurately cook foods by either time or temperature. And the hold/warm feature automatically keeps food at serving temperature.

$598

Mother's Day Special

Buy Any Speed Queen (Automatic) Washer or Dryer AND GET A $25 REBATE

SPECIALLY PRICED 7-PC. TEAK-FINISHED DINING ROOM IN A SLEEK NEW DANISH DESIGN

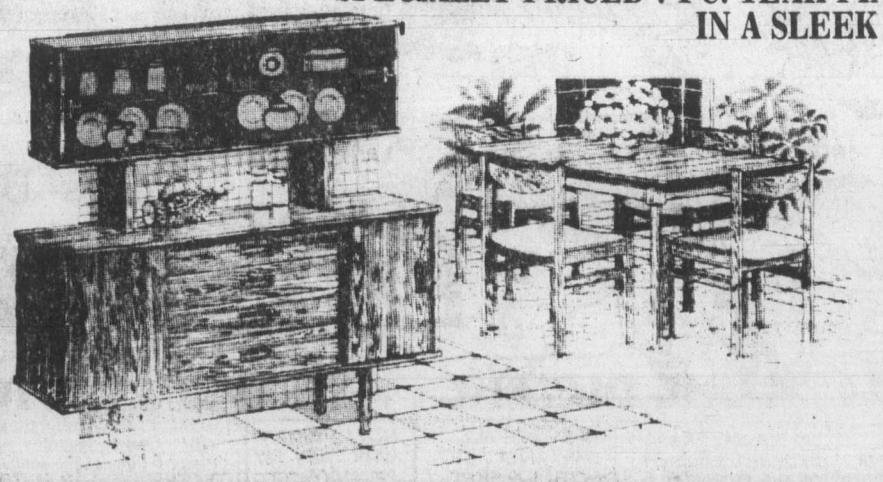

Functional, easy to care for furniture. A sleek new Danish design in Teak melamine finish. High density platewood construction. Solid elm legs and rails. Includes Buffet 60"x18"x31" high. Hutch top 12"x56"x27" high. Table 40"x48" opens to 64 inches with leaf. Four matching side chairs. Sale feature value.

$699

Wosk's LTD 1810 STORE ST. VICTORIA • 385-8781

USE YOUR WOSK'S CREDIT CARD

MORGAN

FRED BASSET

JUDGE PARKER

ARCHIE

RIP KIRBY

BLONDIE

MARY WORTH

HI and LOIS

KERRY DRAKE

MOMMA

M. V. Chesnut's Garden Notes

As I have mentioned earlier in this series on bedding plants, the big problem is to find species which will start blooming fairly soon after the plants are set out, yet will continue to bloom all summer long, with a non-stop performance right into the fall.

Almost any of the annual flowers can be counted on to make a good splash of color, in our front beds and planters, for a period of a few weeks. However, kinds which will remain colorful all season long are few and far between. These are the kinds we must seek out for our summer display.

One of the best and certainly the most versatile of the bedding plants is the petunia, and particularly the race known as the hybrid multifloras. These have all the virtues we are looking for in a bedding plant — neat, compact, non-sprawling plants that need no staking; they come into bloom early in the season and they never stop flowering all summer long.

Petunias — originally from South America — have another virtue too; they come in a very wide choice of colors and shades, and this isn't all that common in bedding plants.

The equally tireless salvia plants are commonly available only in scarlet, and the long-blooming marigolds in yellow and orange shades, but with petunias you can work out just about any color scheme that takes your fancy.

My first experience with petunias as bedding plants was over 50 years ago when I bought a flat of five dozen plants in a variety called Rosy Morn, fairly new at that time, to furnish a long bed across the front of our home.

I was bitterly disappointed at first, when the first flowers opened, for while they were a good deep pink shade, the flower itself was on the small side and quite plain, nothing like the big, frilly petunias I had seen elsewhere.

As I pointed out earlier in this series, though, the beauty and form of the individual flower isn't very important in bedding schemes — it is the overall effect that counts. And my five dozen Rosy Morn petunias certainly outdid themselves in this respect.

The plants covered themselves with their smallish blooms, borne so prolifically that you could hardly see any leaves for the mass of flowers. That bed was a ribbon of shimmering pink all summer long and well on into the autumn.

Since Rose Morn made its debut, the plant breeders have developed an ever-increasing number of low-growing, compact bedding petunias in almost every color of the rainbow. Many of them are hybrids, with much bigger and frillier flowers.

We even have yellow petunias nowadays — unheard of when I was a boy — while my old friend Rosy Morn has long since disappeared from the seed catalogues, superseded by grander varieties.

The dwarf bedding petunia can get along with remarkably little care. They don't need much more than a smidgen of water and no fertilizer at all in reasonably fertile soil. In fact, they seem to bloom even more profusely when they are not fed; overfeeding invariably produces more leaves and fewer flowers.

They can get along, in a pinch, without the removal of the faded flowers — this deadheading is a must with most flowers — although the beds do look neater and brighter when this chore is attended to regularly, about once a week.

Incidentally, deadheading the petunias is a particularly unpleasant task, for your fingers get all gummed up with a sticky, dirty deposit exuded from the stems, as with their cousins, the tobacco plants. Soap and water doesn't do much good, but as with the stubborn green stains that come from handling tomato plants, a touch of lemon juice will clean the hands.

There are many other kinds of petunias besides the types I have mentioned, and some of the large-flowered and fancier varieties will be discussed in my next column.

Art Buchwald

(Messrs. Babcock and Wilcox, the founders of the nuclear design and construction firm that today bears their names, both died in the last century. If they were alive today, here's what might have happened.)

WASHINGTON — As the builders of the Three Mile Island nuclear energy complex, Babcock and Wilcox have become household names.

The question people are asking is, who was to blame for the Three Mile Island incident — Babcock or Wilcox? Rumor has it that Babcock and Wilcox aren't talking to each other. They used to work in the same office, with their drafting boards facing each other, singing and joking all day long. But after the Harrisburg flap the friendship chilled and the men had a bitter fight, at which time each pointed the finger of guilt at the other.

"I told you we should have put in an automatic valve in case the primary cooling system failed," Babcock said.

"I did have an automatic cooling system, but you vetoed it because you said a manual valve was less expensive," Wilcox retorted.

"When did I say that?"

"When we were eating in the cafeteria. I remember it well because you said if we were going to bring it in for $100 million, there was no sense throwing money away on a redundant valve."

Babcock bristled. "I never said any such thing. I told you to do anything you wanted to as long as it made you happy."

Wilcox said angrily, "While we're on the subject, how come you didn't know anything about the chance of a hydrogen bubble forming when the coolant was turned off?"

"I knew about the hydrogen bubble problem. I told you about it at your daughter's wedding, and you said 'Don't bother me with such details. I'm having a good time.'"

Wilcox said, "You told me there was one chance in a million that a hydrogen bubble could form if the reactor overheated. You were always lousy at figuring odds.'"

Babcock retorted, "Next you're going to tell me I was responsible for all the radioactive water being dumped into the auxiliary building."

Wilcox said, "You were in charge of radioactive water. I was in charge of pumps."

"Your pumps didn't work, Wilcox. That's why my radioactive water spilled all over the place."

"My pumps worked perfectly. It was the gauges you designed which made it impossible for the Three Mile engineers to guess that the reactor wasn't getting any water."

Babcock said, "You never complained about my gauges before. You told the Three Mile Island people I was the best gauge designer in the business."

"When you weren't drinking," Wilcox replied.

"Oh, so now we're getting personal. Where were you the day we put in the fuel rods? At the Holiday Inn with your secretary, watching the Stanley Cup playoffs."

"That's a lie, Babcock, and you know it. I was at the Holiday Inn working on the vent valves which, incidentally, worked where we needed them."

Babcock fumed, "I never told you this before, but I hated every moment I worked with you. You're a slob, Wilcox. You leave blueprints all over the place, you can't even draw a containment structure without blotting half the paper, and not once in all the years I've known you have you ever hung up your raincoat."

Wilcox shouted, "I'm a slob? Who kept dropping uranium pellets on the floor, which I was always slipping on? You make me sick."

"Okay, I think it's time we take separate offices. It's obvious we can never design another nuclear plant together again."

"It suits me," Wilcox said. "I won't be here when you get back. You can have custody of the Three Mile Island plant, but I get weekend visiting rights."

"Here's the gold Geiger counter you gave me for Christmas, Wilcox. You know what you can do with it."

Sydney Harris

The editor of a new interdisciplinary quarterly called *Biography*, published by the University of Hawaii, has sent me a sample copy of his journal, with an appended note saying:

"We have been looking for a good clear article on why there is such an interest now in people-magazines. Can you recommend a writer?"

I'm not sure that a professional writer, or even a historian, is the best person to analyze the zooming popularity of magazines like *People* and *Us* and their host of imitators in the Sunday supplements. Perhaps an abnormal psychologist, if not a psychiatrist, might be the most qualified commentator.

This is not to look down my nose at gossip or juicy tidbits about the movers and shakers in the contemporary world, whose antics I relish as much as anyone. It is, rather, to wonder about the kinds of people who now seem to be the sole occupants in our national pantheon. For by far the great majority are TV entertainment personalities or sports figures, with a smattering of controversial politicians.

It was not so as we rounded the turn of this century, when both entertainment and athletics were subordinate to other public concerns and interests. At that time, we focused on inventors and explorers, preachers and teachers, industrial tycoons and scientific pioneers.

Nor is it that we are more interested in people now — as opposed to institutions — but that the people we gape at are hardly worth the effort. They come and go every season, or every election, with no more meaningful or permanent influence upon the course of things than a butterfly's belch.

It is certainly no sin to be interested in what prominent people are really like — hundreds of books have been written about Napolean for this very reason. And we devoutly wish that Matthew, Mark and Luke had paid more attention to the personal facts about Jesus, and had not concentrated so heavily on the eschatology.

But the trivial, transient, shallow and often fabricated figures the people-magazines feature do not even deserve our scrutiny, much less our adoration. For what we give to them we take away from others who more richly deserve it; there's Gresham's law in fame as well as in money — the counterfeit celebrities drive out the real ones.

Of course, in a sense, the culture itself decides who the "real ones" are. Any society gets precisely the heroes it wants and deserves, and if we are so intellectually and spiritually impoverished that the studio and the superbowl are our temples of worship, we have no right to complain when our statesmen are indistinguishable from our showmen, and our heroes from our heels.

James Bacon's Hollywood

HOLLYWOOD — **John Barrymore III** has entered show business — as a composer. The grandson of The Great Profile collaborated with **Craig Hundley** on *Pinky B.*, one of the songs in the score for American General's *Mafia on the Bounty*.

Young Barrymore says acting doesn't really appeal to him.

"Maybe I didn't inherit my grandfather's love of acting. I don't know. I do know that I inherited my grand-uncle Lionel's love of music. He was an excellent composer and scored several movies."

Sammy Davis makes his first movie in nine years when he stars in *Baddest Man in Town* for Dimension Pictures.

Sammy, who has been looking hard for straight roles, says:

"I don't get offered many. It's the image, of course. People prefer to see me sing and dance. I can always do the song-and-dance thing in Las Vegas, which pays much better."

Saw a run-through of *You Can't Take It With You* the other day in which everybody in the cast knew their lines but **Art Carney**, who plays Grandpa.

The show airs May 16 on CBS-TV and I'll make a prediction right now. When it airs, Art will steal it all.

I once worked with Art in a segment of *The Virginian* which was filled with scene stealers, including **Jack Albertson.**

During rehearsals, Art had trouble with his lines. Then the director yelled "Action." Art had lulled the other actors into complacency. He walked off with the show. As soon as that camera rolls, Art comes to life — not before. No wonder he and Gleason worked so well together.

They both operate the same way.

Elephant Man, a big Broadway smash hit, will not be made into a motion picture. It will be made into at least two motion pictures, one of them by **Mel Brooks'** Crossbow Productions, no less.

Andrew high on tradition

NAMES in the NEWS

Prince Andrew is to join the Royal Navy as a trainee helicopter pilot, Buckingham Palace announced Thursday. The 19-year-old prince will be posted in September as a midshipman to the officers' training college at Dartmouth in southwestern England. He was told Friday that he has been accepted for a 12-year commission. "Prince Andrew is extremely pleased and the queen will be delighted," a palace spokesman said. Prince Andrew, already a glider pilot, had to pass medical and aptitude tests and appeared before an admiralty interview board like all other applicants. He will become a qualified helicopter pilot after two years. In choosing the navy, Prince Andrew follows family tradition. Both his father **Prince Philip** and brother **Prince Charles** have served as naval officers.

Rosalynn Carter, wife of the U.S. president, discussed human rights, refugee problems and the Middle East with **Pope John Paul** in a 30-minute audience in his private library, in Vatican City. Mrs. Carter, a Baptist, called her first meeting ever with the leader of the Roman Catholic Church "an uplifting religious experience."

A Tokyo high school teacher has been fired for playing the country's solemn national anthem in jazz style at a commencement ceremony. Newspaper reports said 29-year-old **Shinichiro Koya** performed the upbeat rendition of *Kimigayo* (*The Emperor's Reign*) in protest over a new curriculum guideline requiring the anthem to be played at public high school entrance and commencement ceremonies.

At 83, **Royal Little**, one of the forefathers of a conglomerate, has a formula for staying young: "Don't let your brain go down the drain." Little, the founder of the multi-billion corporate empire Textron, developed in 1953 the concept of business diversification as a means of protecting investments. He's still active as a director and trustee of various organizations, but he has his own phased retirement worked out in advance. Little told a philanthropic group in Providence, R.I., he plans to reduce his directorships and trustee positions to 15 when he's 85, to 10 when he's 90 and to five when he's 95. At age 100, he plans to "drop out of everything."

Edward Teller, chief architect of the hydrogen bomb, was reported "feeling pretty good" Thursday in Los Angeles hospital where he was admitted with an undisclosed ailment. The 71-year-old scientist entered the hospital after complaining about an unspecified "upset," his secretary said.

Rock star **Mick Jagger** has decided not to testify at a hearing to determine where his divorce case from **Bianca Jagger** will be tried, his lawyer said in Los Angeles.

'Mine tomb urged by Thorpe'

LONDON (AP) — The prosecution in the conspiracy trial of Jeremy Thorpe said Thursday it will prove the former Liberal party leader suggested killing male model Norman Scott and disposing of his body in an abandoned tin mine.

Prosecutor Peter Taylor alleged the plan to murder Scott, who says he had a homosexual affair with Thorpe, was discussed by Thorpe and his friend Peter Bessell at a meeting in the House of Commons in December, 1968. Bessell, a former Liberal member of Parliament now living in California, was the prosecution's first witness Friday.

Taylor outlined the prosecution's case for the jury on the third day of the trial being held at London's Old Bailey court.

Thorpe, 50, who lost his parliamentary seat in last week's national election, has pleaded not guilty to conspiring between 1973 and 1977 to murder Scott. He denies the homosexual allegation.

Co-defendants in the trial are David Holmes, 48; John Le Mesurier, 46; and George Deakin, 35. All have pleaded not guilty to the conspiracy charge. The defendants are free on $10,000 bail.

Thorpe, who resigned as leader of the Liberal party in 1976, denies an additional charge of inciting Holmes in 1969 to kill Scott.

The prosecutor told jurors that Thorpe wanted to get rid of Scott because he feared their past homosexual relationship might be disclosed. Taylor alleged the relationship began when Thorpe brought Scott to his mother's house in 1961 and seduced him.

Thorpe spoke frequently to Bessell of the "ultimate solution" to the Scott problem, Taylor alleged. He quoted Thorpe as saying, on one occasion, that killing Scott would be "no worse than shooting a sick dog."

Scott, 39, now works as a horse groom is expected to testify in the trial.

The prosecutor related a scenario in which he said Holmes, former deputy treasurer of the Liberal party, and Le Mesurier and Deakin, businessmen in South Wales, were recruited to the alleged murder plot.

He said Deakin recruited airline pilot Andrew Newton to shoot Scott at a dinner party Feb. 25, 1975. "In the course of the evening, Newton said to Deakin, 'Is it true you want someone bumped off?' . . . and proceeded to volunteer his services, saying 'I'm your man' or something to that effect," Taylor releated.

"Newton armed himself with an old pistol — a Mauser automatic — and some ammunition," Taylor continued. Newton drove Scott onto the Devon moors, shot Scott's pet Great Dane dog, Rinka, but failed to shoot Scott, he said.

Stomach hides pop bottle

PALMA DE MAJORCA, Spain (Reuter) — Doctors have extracted a soft drink bottle from a 29-year-old West German woman by caesarean operation after she complained of stomach pains, hospital sources said in Palma de Majorca, Spain.

The woman, who was not named, was admitted to the maternity ward of Palma hospital after doctors believed she was having a miscarriage, the sources said. But instead of a fetus, x—rays showed the bottle with the brand name clearly visible. Friends of the woman, who was vacationing on the Mediterranean island of Majorca, said the bottle was inserted during a party. Police were looking for a West German man in connection with the incident, the sources said.

Hey Meester!

Try a taco tonight.

It's fantastaco.

A&W

Album 4.79

TAPE 4.99

PEACHES & HERB "2 HOT"

PolyGram

SUZI QUATRO "IF YOU KNEW SUZI"

	ALBUM	TAPE
ALLMAN BROTHERS BAND "Enlightened Rogues"	4.79	4.99
ARPEGGIO "Let the Music Play"	4.79	4.99
ATLANTA RHYTHM SECTION "Champagne Jam"	4.79	4.99
BARCLAY JAMES HARVEST "XII"	4.49	4.99
BEE GEES "Spirits Having Flown"	4.79	4.99
BOOMTOWN RATS "A Tonic for the Troops"	4.49	4.99
ALICIA BRIDGES "Alicia Bridges"	4.79	4.99
CHILLY "For Your Love"	4.79	—
ERIC CLAPTON "Backless"	4.79	4.99
ERIC CLAPTON "Slowhand"	4.79	4.99
DIRE STRAITS "Dire Straits"	4.79	4.99
FESTIVO SERIES CLASSICAL LABEL	3.49	3.99
GLORIA GAYNOR "Love Tracks"	4.79	4.99
CLEO LAINE "In Retrospect"	3.49	—
"MIDNIGHT EXPRESS" Soundtrack	4.79	—
FRANK MILLS "Poet and I"	4.79	4.99
RESONANCE SERIES CLASSICAL LABEL	3.49	3.99
SATURDAY NIGHT FEVER Soundtrack (2 LP set)	7.99	8.99
ROD STEWART "Every Picture Tells A Story"	3.49	—
DONNA SUMMER "Bad Girls" (2 LP set)	7.99	8.99
TANGERINE DREAM "Force Majeure"	4.79	—
U.K. "Danger Money"	4.79	4.99
VILLAGE PEOPLE "San Francisco"	4.79	4.99
VILLAGE PEOPLE "Macho Man"	4.79	4.99
VILLAGE PEOPLE "Cruisin"	4.79	4.99
VILLAGE PEOPLE "Go West"	4.79	4.99
XTC "Go 2"	4.79	4.99
FRANK ZAPPA "Sheik Yerbouti" (2 LP set)	7.99	8.99

ON SALE PolyGram ENTIRE SELECTION OF RECORDS and TAPES

LOOK FOR THE RED PRICE STICKERS

BEETHOVEN: 9 Symphonies (8 LP set) KARAJAN $33.49

a&b sound

RECORDS 641 YATES

LARGEST SELECTION OF RECORDS AND TAPES IN VICTORIA

TAPE 637 YATES

SUBURBAN DO IT YOURSELF PARTS STORE

"99" DAYS

Featuring MOTORCRAFT All Make Parts

STANDARD SPARK PLUGS 99¢ ea.

CFL-1 FORD FILTERS 2 for 2.99

10W-30 MOTOR OIL 6-Pak 6.99

SHOCK ABSORBERS Original Equipment each 7.99 Heavy Duty each 13.99

3-In. CURVEX MIRRORS 99¢

2-Oz. SEAL ALL 99¢

4-Oz. ARMORALL 99¢

RUBBERMAID Ventilated Seat Cushion 1.99

HOLT'S 6-PAK Emergency Repair Kits 6.99

"SUPER 6" Fire Extinguishers 12.99

3-Ton Hydraulic Jacks 17.99

Auto Digital Clocks 32.99

QUARTZ SEAL BEAM conversion kits 45.99

LOOK! . . . for more in-store "99" price tags.

Hours: 8:00 a.m. 'til 10:00 p.m. Monday through Friday SATURDAYS 'til 4:30 p.m.

MERCURY LINCOLN SUBURBAN Motors Ltd.

Marquis . . . Monarch . . . Zephyr . . . Bobcat . . . Fiesta Capri . . . Cougar . . . Ford Trucks . . . Safe Buy Used Cars

Dealer Lic. D000663

3377 DOUGLAS at SAANICH RD. 386-6131

SHOP-EASY FOODS

FRYING CHICKEN Gov't Inspected Grade 'A' Fresh Whole LB. 99¢

CROSS RIB ROAST Gov't Inspected Canada Grade 'A' Beef LB. 1.98

FLAKED WHITE TUNA Starkist 6½-oz. tin 1.29

ASSORTED RELISHES McLaren's Hot Dog Hamburger Sw. Green 12-oz. jar 69¢

DOG FOOD HUSKY 25-oz. tin 2 TINS 2.79¢

BARTLETT PEARS Sunspun Choice 14-fl.-oz. tin 49¢

WHOLE MUSHROOMS Narcissus 10 fl. oz. tin 69¢

ASSTD. VEGETABLES Delmonte, Asst'd Peas Seasoned Green Beans Seasoned Wax Beans 14-fl.-oz. tin 2 TINS 2.79¢

Okanagan Fancy Red Delicious APPLES Snacksize 138's, 150's 4 LBS 4.89¢

PRICES EFFECTIVE FRI., MAY 11th to SUN., MAY 13th.

WE RESERVE THE RIGHT TO LIMIT QUANTITIES.

STORE LOCATIONS:

SHELBOURNE PLAZA — COLWOOD PLAZA

230 COOK ST. — CADBORO BAY VILLAGE

2187 OAK BAY AVE. (Oak Bay Closed Sundays)

SUNDAY STORE HOURS: 10 A.M.-5 P.M.

THESE PRICES ARE ALSO AVAILABLE AT

MAVERICK MARKET 880 Esquimalt Rd.

SHOP-EASY FOODS

Promises, promises, snort women voters

OTTAWA (CP) — Election promises for a homemaker's pension and other measures to advance sexual equality are being taken with a grain of salt by leaders of the women's movement.

"I'm really skeptical about campaign promises, but I do desperately want to be optimistic," says Kathleen Jamieson, representative of the Ottawa Women's Lobby, which is pushing candidates to declare themselves on women's rights.

"Women lost a lot in the budget cuts last fall. Even if we gain those things back, we haven't gone forward."

Those government budget cuts appear to have cast a shadow over Liberal campaign promises. The cuts reduced government-financed job counselling for women, job training allowances for married women and unemployment insurance benefits for the part-time labor force, which is 70 per cent women.

Both Conservative leader Joe Clark and Ed Broadbent, New Democratic Party leader, have pledged during the campaign to restore these benefits, worth more than $3 million, if they are elected to power May 22.

Lynn MacDonald, president of the Toronto-based National Action Committee on the Status of Women, offers a doubt-ridden assessment of the campaign political pitches to women:

"The NDP came into the campaign with the most thorough women's policy, but won't form the government. The Liberal policy is nearly devoid of promises, but filled with studies. The Conservatives have made promising pledges, but without enough detail on how they would be implemented."

Says Mary Corkery, co-ordinator of the Committee on Learning Opportunities for Women: "A government can give and a government can take away."

Doris Anderson, president of the Advisory Council on the Status of Women, says all of the promises are praiseworthy, "but I'm just wondering in the climate of restraint how many can be implemented."

On a positive note, she adds that "this is the first election that I'm aware of that all three parties have come out with firm policies on women, and that's a very good thing."

The three major parties have each promised to open up the Canada Pension Plan to homemakers and to remove a discriminatory section of the Indian Act which strips Indian women of their native status when they marry non-Indians.

The Conservatives and the NDP also promise affirmative action programs in the public service to hire, train and promote women at a faster pace until equality is established with men in the bureaucracy.

The NDP would go a step further than the Conservatives, imposing five-year hiring, training and promotion quotas to propel women out of the lower ranks.

Both these parties would use the clout of government business contracts to influence the private sector to provide equal opportunities and equal pay to women employees.

Conservatives would suspend government contracts with firms discriminating against women. The NDP would give preference in handing out contracts to firms complying with women hiring-and-promotion quotas. Liberals would study the possibility of enforcing contract compliance with equal pay and equal opportunities rules.

Each party has other promises unique to itself. Conservatives would bar discrimination against women by banks in lending money. The NDP would set up a permanent fund for rape crisis centres and other emergency-type hostels. The Liberals would launch an array of studies on such things as sexual harassment in the work force, and family violence.

All parties have declared women have the right to work outside the home. The Liberals and Conservatives would study women in the economy.

The women interviewed, whose organizations are all monitoring campaign developments, all said they had no way of knowing which party was most apt to implement its promises.

In the past, Liberals have kept some but broken some. Conservatives haven't been tested and the NDP is unlikely to form the government. Even if it held the balance of power, it is doubtful the NDP would bring a government down on a women's-rights issue.

The women were all pleased, however, that women's rights had been put in the campaign spotlight and that two party leaders—Clark and Broadbent—have made major election pronouncements on the subject.

—CP

Into the light

New Democratic Party leader Ed Broadbent took his campaign to Toronto on Thursday. While he spoke to an audience of school teachers, he was illuminated by a shaft of light from a spotlight.

'It's time for a change'

MONTREAL (UPC) — The *Montreal Star*, for the first time since the 1958 Conservative landslide, abandoned its Liberal allegiance Thursday and endorsed Joe Clark's Conservatives for the May 22 federal election.

The English language daily's position followed the *Toronto Star's* equally surprising support for the New Democratic Party.

"Bluntly speaking, the Liberal government, after 16 hard years in office, has been worn down to almost nothing," The *Star* said in an editorial titled, "Time for a Change."

It said Prime Minister Pierre Trudeau "can no longer persuade most Canadians to do what must be done to preserve the country ... history may well see him as a great prime minister. But he too has paid the price of being too long in office."

Clark, The *Star* said, "frankly lacks the qualities of a national leader. Some of his policies smack more of opportunism than of statesmanship.

"But he would lead a cabinet which would be far more powerful both in sheer ability and in regional representation than anything the Liberals can now muster.

"Only such a cabinet can do the things that now need doing in Canada: to bring new energy and imagination to the business of government; to attack our economic and constitutional problems unhampered by the baggage of 16 years in power; and to give a voice in government to those groups and regions which have been virtually isolated from power during the recent Liberal years.

"That last point is most important because only if they are restored to active participation in government can those alienated Canadians be persuaded to accept the changes and accommodations which will be needed to preserve Canada."

The newspaper said opinion polls indicated little support for the Conservatives in Quebec and that "could, temporarily at least, increase alienation in this province."

But The *Star* said Clark could ease the problem by creating vacancies in the senate for Quebec ministers and by persuading "knowledgeable Quebecers" to become advisers to his administration.

Follow the leaders

TODAY

Prime Minister Trudeau: Speaks to the Confederation Luncheon and then returns to Ottawa.

Joe Clark: Spends day taping television interviews.

Ed Broadbent: Speaks to Empire Club, tours St. Lawrence Neighborhood Esplanade and attends NDP super party. Overnights in Toronto.

Fabien Roy: Campaigns in Charlevoix riding and overnights in St. George de Beauce.

SATURDAY

Prime Minister Trudeau: Prepares in Ottawa for leaders' debate Sunday.

Joe Clark: Prepares at home for leader's debate.

Ed Broadbent: Mainstreets in Toronto in the morning and returns to Ottawa in the afternoon.

Fabien Roy: Campaigns in the Beauce region.

Clark jokes as aircraft hits trouble

TORONTO (CP) — Progressive Conservative Leader Joe Clark joked with reporters Thursday as his chartered election jet limped on one engine to an emergency landing here.

Later he joined most of the other 70 passengers on the Air Canada DC-9 in signing a light-hearted letter of appreciation over the handling of the situation by the five-person crew.

"A very, very, very sincere thank you," said the letter addressed to Claude Taylor, president of Air Canada.

The aircraft's starboard engine went out of commission 19,000 feet over Oshawa, Ont. as it was climbing at 300 knots, heading from Hamilton, Ont. to Prince Edward Island.

It was the first serious incident on the Clark plane in 31,708 miles of flying since the campaign started in March. That includes 69 flights and 89 hours and 42 minutes of flying time.

After a two-hour delay, another plane was provided and Clark proceeded on his May 22 election tour.

This is what happened: There was a bang. In the aircraft there was a momentary silence and then the cabin crew—Margaret Redfern of Oakville, Ont. and Bruce LaPointe of Toronto—continued serving refreshments.

Some passengers rushed to their seats. Television cameramen grabbed their cameras and starting filming just about everything in sight.

Clark was cool. Smiling, he rushed down to the rearmost seats next to the engine and accused a Toronto *Sun* columnist of causing the trouble.

Not to be outdone, Hoy blamed the trouble on the "socialist hordes" of the Toronto *Star*, which just the day before editorially endorsed Ed Broadbent, leader of the New Democratic Party.

A few passengers were visibly frightened but most joked as cameras rolled.

Capt. George McKay of Oakville, Ont. brought the plane down to a perfect landing on runway 32 at Toronto International Airport, the scene of a serious airline crash last year.

Passengers clapped and cheered and pursuer Bob Burnett of Mississauga, Ont. said the pilot should be given a "thank you very, very, very much" mimicking Clark.

McKay said a turbine bearing had failed. "We shut down the engine and landed on runway 32. A routine operation."

The letter to Taylor was written by some reporters who decided it would not be appropriate to send it to the chairman of the board of the company, Bryce Mackasey, former Liberal cabinet minister.

It said in part "without this crew's good planning, good liquor and good spirits, we would never have made it to the next Joe Clark speech . . ."

Advertising helps good things happen.

Hey Meester! Bring your seester for an A&W taco.

It's fantastaco.

A&W

Sears

40 channel mobile radio units

Sears electronics sale

Check your Electronics Sale flyer today! You'll find 12 pages jam-packed with exciting savings and everyday good values. Event ends Saturday, May 12.

Keep in touch . . . Economy CB mobile unit

DC powered CB unit with a 4-watt output. Has Squelch Control. S/RF meter. Fixed Noise Limiter circuitry. Positive/negative ground. Mounting hardware included. Black cabinet w/brushed aluminum trim. 1-yr. guarantee on parts and labour. Save now! 57 460 000.

49.99

Just say 'Charge it' on your Sears All-Purpose Account

Sears: Electronics(57). Phone enquiries welcome. 595-9111

Solid state unit with variable Squelch Control

Precise delta fine tuning increases selectivity and sensitivity. Hand-held mike with push-to-talk button. All 40 channels operative. Public address, external speaker jack. 57R 060 004.

69.98

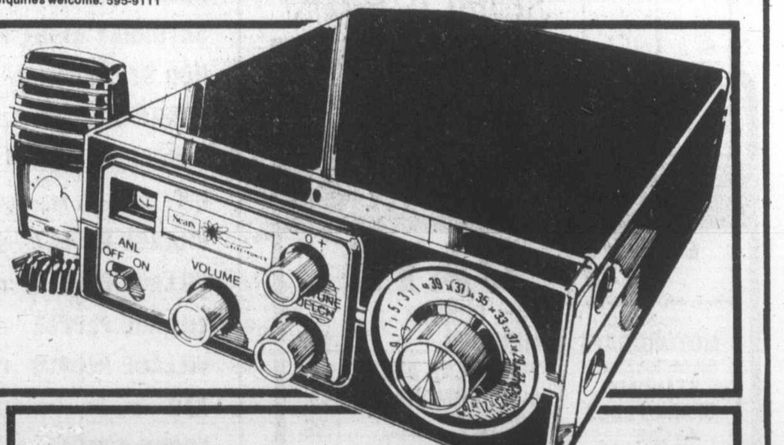

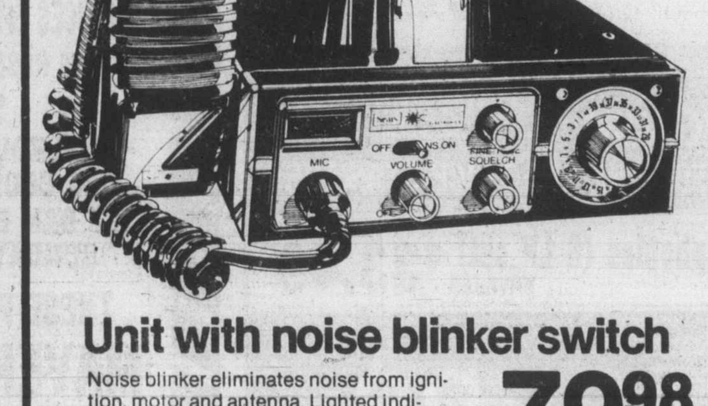

Unit with noise blinker switch

Noise blinker eliminates noise from ignition, motor and antenna. Lighted indicator, variable Squelch Control. Solid state. 57R 060 005.

79.98

AC/DC base/mobile station. Shop today!

149.98

Features automatic noise limiter; fine tune control; squelch control; and signal strength/RF power meter. Microphone jack. 57R 060 104.

Sears: Electronics(57). Phone enquiries welcome. 595-9111

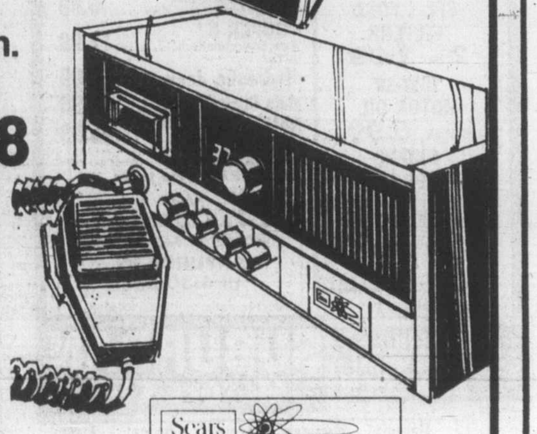

Sears ELECTRONICS

Simpsons-Sears Ltd.

3190 Shelbourne Street. Lots of Free Parking . . . No Tickets, No Time Limit

CLASSIFIED ADVERTISING

Vancouver Island's Largest Shopping Centre in Print

386-2121
Monday through Friday 8 a.m. to 6 p.m.
Saturday 8 a.m. to 5:30 p.m.

1 BIRTHS

BISHOP — Born to Owen and Gail (nee Townsend) on May 4, 1979, at Royal Jubilee Hospital, a boy, Stephen Andrew, 8 lbs., 8 oz. A brother for Michael. Thanks to Dr. Prevost, Dr. Zedel and Maternity Staff.

CHARLES — Jeremy is happy to announce the arrival of his twin sister and brother; Jennifer Tamsin Mary, 7 lbs., 5 ozs., and Christopher Robert Scott, 6 lbs., 1 oz. on March 22, 1979. Proud parents are Butch and Tammy. Thanks to Dr. Colwell and Staff at Royal Jubilee.

DODSWORTH— Born to Les and Carmen (nee Annis) a baby sister for Peter and Bridget, 8lbs.3ozs., at Duncan, B.C. on May 7, 1979.

HAHN — Born to Robert and Ronaele on May 2, 1979, a daughter, Devon Shelley Brieanne, 7 lbs. 15 ozs. A sister for Dana. Special thanks to Dr. James Houston, Nurse A. Gibson and Maternity Staff at Royal Jubilee Hospital.

HENSON — Born to Dave and Pam (Harknett) on May 4, 1979, at Victoria General, a son, Drew David, 9 lbs., 7 ozs., a brother for Brock. Proud grandparents are Bob and Edith Henson and George and Nonie Harknett.

LAMBOURNE — Born to Don and Gill, a boy, Nicholas, 7 lbs., 12½ ozs., on May 4, 1979. Thanks to Dr. Chan and Staff at Royal Jubilee Hospital.

POULTON - After lengthy negotiations, free-agent Brienne Leigh, ended a nine month hold-out and signed a long term no-cut contract with the management. Brienne, weighing 7 lbs. 12ozs., reported to spring training in tip top condition. The management would like to express their many thanks to the chief Arbitrator, Dr. Brian Winsby, and to the excellent staff at the Victoria General Hospital.

RATHGABER — Born to Keith and Joanne (nee Prizeman) on May 4, 1979, a boy, Darren Keith, 7 lbs., 10 ozs., a brother for Kelly. Many thanks to Drs. R. A. Gale and J. O'Connor and Maternity Staff at RJH.

TILDEN — Bill and Debbie (nee Taylor) are proud to announce the arrival of Ryan Daniel, 8 lbs., 4 ozs., on May 7, 1979, at Royal Jubilee Hospital. Special thanks to Dr. H. Richardson and Dr. Horne.

TURNER — Born to Barry and Val on April 20, 1979 at the Royal Jubilee, a precious little daughter, Janelle Leanne, five pounds, 13 ounces. A playmate for Darren.
—Thanks to Dr. K. Chan and wonderful maternity staff.

14 ANNOUNCEMENTS

LOTTO LANSDOWNE
$500 winner
Mrs. Ruby Holt #2693.
Tickets ending 693 win $50
Tickets ending 93 win $5
Prizes to be claimed at:
Lansdowne Jr Sec
1765 Lansdowne Rd
598-3336.
WE THANK YOU FOR YOUR SUPPORT

TOWN AND COUNTRY CO-OP preschool, 501 Boleskine is now registering 3 and 4 year olds for September 1979. For further information phone 384-8541

15 COMING EVENTS AND MEETINGS

BINGO
CHINATOWN LIONS
O.A.P. HALL
FRIDAY, MAY 11th
EARLY BIRD 6:45 P.M.
PROCEEDS TO SALVATION ARMY

ATHLETICS BINGO
EVERY WEDNESDAY
Victoria Curling Club
Early Birds 6:45 p.m.

AN OPEN HOUSE TO CELEBRATE Canada Hospital Day, will be held at the Queen Alexandra Hospital for Children, 2400 Arbutus Rd. Victoria, on Saturday May 12th 1979 from 1-4 pm. The public are cordially invited to attend.

VICTORIA SINGLES HAPPENING Dance Saturday May 19, at the Leonardo da Vinci Centre, 195 Bay St. Designed for ages 25 to 55. Music by Mr. Music. Admission $4, by ticket only. Available at Hillside Mall Ticket Office or phone 595-5281, 474-2618, 384-5789.

UKRAINIAN CANADIAN CULtural Society banquet, dance with entertainent, Esquimalt Legion May 11th, 1979, featuring Montreal's Lubomyra and her Yasney bnad, plus Victoria's Veselka Dance Ensemble. For tickets phone 477-9880 or 477-0204.

SINGLES SCENE CLUB "FULL Moon" Dance,, Sat. May 12, 9-1 at White Eagle Hall, James Bay. Advance tickets only $3.50 at Hillside Mall Ticket Office or call 479-6050, 478-6622, 479-9187.

TODAYS SINGLE WORLD, T.G.I.F. dance Friday, May 11, 9-1. Tally-Ho banquet lounge. Victroia's best place to meet new friends. Tickets at the door. 595-3746.

MINUS ONE CLUB DANCE FOR Widowed, divorced, separated. Elks Hall, 732 Cormorant, 9:30 pm. May 11. Music by Parisiennes. 598-8314, 386-7098.

GRACE MACINNIS NDP CLUB Spring Tea and Bake Sale, 2-5 p.m. Sat. May 12, Fairfield United Church Hall. $1.00. Guest speaker — Gretchen Brewin.

RUMMAGE SALE
St. Dunstan's, Tyndall-San Juan, Sat. May 12, 9AM -noon. Coffee Served.

ART AND CRAFT AUCTION, Unitarian Church, 106 Superior Street. Saturday May 12th, viewing 2pm until auction at 8pm.

RUMAGE SALE, SATURDAY May 12, 10 am. At Christian Apostolic Church, Shelbourne at Kings.

SACRED HEART PARISH BINGO
Friday May 11th
Early Birds 7 pm
Regular 7:30
4040 Nelthrope
(off McKenzie)

3RD ANNUAL SHEEP EVENT, Market Square, May 12th, 10-3. Breed, Shearing, Craft displays.

DOG SHOW-MILL BAY RECREation Centre. See pets for sale.

16 CATERING, BANQUETS and RECEPTION RMS

GARCIA'S
Mexican and International Cuisine
104-1551 CEDAR HILL X RD.
(in the Cedar Hill Mall)
Planning an Office Party Banquet or Special Function?
Call us at 477-7744
Banquet Facilities
For up to 100
ample covered parking

GEORGE'S BAVARIAN BANQUET FACILITIES
1021 Pandora 383-7121
INTERNATIONAL CUISINE
3 DINING ROOMS AVAILABLE
SMALL OR LARGE PARTIES
Up to 150 Seating Capacity
ENTERTAINMENT AVAILABLE ON REQUEST

BLACK PRINCE CATERING (1976)-Ltd.
655 Douglas St. 388-4488. For all your catering needs in our roof top Queens Reception Room or on your premises.

BAR CATERING FOR WEDdings, receptions, parties, etc. 478-2210.

20 LOST and FOUND

REWARD FOR INFO LEADING to return of small black, Lab type dog, female answers to "Miranda". Last seen April 20th, Tillicum-Craigflower area. 388-5979.

LOST: HEIRLOOM GOLD OVAL brooch, May 4th at or around Memorial Arena. Inscription on back. Sentimental value. Reward. 478-8529.

TWO DOGS FROM THE HIGHlands district, near Langford. Female Doberman and male Bloodhound. Missing since May 5th. Reward. 479-5850.

LOST: 2 CATS, 1 OLDER FEmale Calico, 1 younger large tabby male, lost in Cordova Bay vicinity possibly en route to Saanich, 658-1050.

LOST: GERMAN SHEPHERD, approximately 1 year old. Missing since May 7th. Langford area. Leather collar, answers to Luke. 478-9973.

LOST: BLACK AND BROWN part persian cat from Cordova Bay and Fowler Road area. Phone 658-5143, after 6.

NAPSACK-DULL GREEN CANvas lost in Simcoe/St. Andrews area, urgently need I.D. Ph. 388-7615 day. Ask for Alix.

LOST: BLACK SCOTTIE, RED collar and tag, Granville and Charlton area, any information appreciated. 479-6608, before 3.

LOST: ONE YEAR OLD MALE Golden Retreiver, Cobble Hill area. Tatoo in right ear. Answers to Tory. Reward. 743-4904.

MALE DOG LOST, CENTRAL Saanich, May 3, black Spaniel type, short tan legs, white chest, tag 516. Phone 652-5604 reward.

LOST: SILVER CARAVELLE watch with blue face. Shelbourne street or Simpson's Sear's Mall area. Small reward. 385-1050

LOST: LADIES GREEN glasses in green case, plus blue tinted. Downtown or in taxi. 386-7268

REWARD FOR BROWN WALlet lost in James Bay area. 477-7774.

LOST: FEMALE BLACK AND tan Doberman, black male hound. 479-7254.

LOST: HAMMOND ORGAN music book, Oak Bay Ave. 477-2060.

LOST: SMALL BLACK AND tan male Yorkshire Terrier. Vicinity Bay and Asquith. 595-3685.

FOUND ON QUADRA STREET, 10-speed bike, identify and owner pay for ad. 386-6492.

LOST: CERTIFIED CHEQUEbook, Royal Bank. Badly needed. 384-4019.

FOUND ID CORNERS OF Oscar and Moss Street. 385-2224.

FOUND: MANS DIVING watch, lower Johnson St., 477-6609 afternoons.

LOST YELLOW BUDGIE BIRD, Pandora-Harrison area. 595-4601.

LOST OR FOUND A PET? REGister at 652-3422 or 652-1353.

LOST: CANVAS BAG ON HIGHway, 658-8560.

21 HELP WANTED GENERAL

ADVERTISEMENTS IN THIS CLASSIFICATION MUST COMPLY WITH THE BRITISH COLUMBIA HUMAN RIGHTS ACT

Group Home Staff Needed
Three, experienced, mature staff are needed to operate an independent group home on a contractual basis for three, retarded children, aged nine to 12. These youngsters are currently living in an institution and attending community schools. They need the warmth and security of caring parent figures. They also need the structure and guidance necessary to develop personal life skills and appropriate social behaviours to enable them to function in the community. Since seizures and hyperactivity can be problems, staff should be prepared to deal with these. Staff should be familiar and comfortable with a variety of behaviour management techniques. They would be expected to work closely and effectively with the Ministry of Human Resources, other community resources and, with the social worker's help, the parents, in meeting the needs of these children. Some bookkeeping experience would also be useful. Please send resume including relevant experiences and references by May 15th to Doug Matheson, Ministry of Human Resources, 1627 Fort Street, Victoria, B.C. V8R 1H8. Phone: 598-5121.

ADULTS
SENIOR STUDENTS
PENSIONERS
Daily Colonist Routes coming available in the Victoria High (Fernwood and Pandora) area and the Oak Bay (Oak Bay and Foul Bay) area. Mainly apartment route delivery taking approximately 1 hr. to 1½ hrs. per morning. Profits range from $140 to $200 per month. This would leave the rest of your day free for other activities. Call today to earn extra income for you summer holidays or any other activities you want the Extra $Cashs for. First come first served. Call Mr. Spielman or Mr. Pallan, 383-4111 Circulation Dept.

OUR 89 YEAR OLD MOTHER needs a Companion to live in our home. Your own separate bedroom, 5 day week. Mrs. Simmons 598-1759.

WANTED LIVEIN HELP FOR elderly couple, beautiful location, homemaker provided, driving license an asset, $400 month all found. 112-335-2343.

WANTED: MATURE EXPERIenced waiter/waitress. Hours, 12-9. Please see Mrs. Loeschnik at Yinnies, between 3-5, 1175 Douglas.

MATURE, PART TIME HELP, apply Hillside Snack Bar.

21 HELP WANTED GENERAL

ADVERTISEMENTS IN THIS CLASSIFICATION MUST COMPLY WITH THE BRITISH COLUMBIA HUMAN RIGHTS ACT

ECONOMIC DEVELOPEMENT OFFICER
Duties: To assist band in assessing resources, initiating economic projects, establishing financing and drafting proposals. Monitoring general store and construction company.
Qualifications: Preferably a degree related to the economic field. Must be able to comfortably relate to native people. Knowledgable about financing.
Salary range: Negotiable
Closing date for applications June 1, 1979. Please submit full resume to Band Manager, Sheshaht Band Council, Box 1218, Port Alberni, V9Y 7M1, 724-1225

HIGH QUADRA
REYNOLDS
LAKE HILL
Applications are invited now for Colonist Newspaper routes earning approximately $80-$90 per month, depending on route size. Delivery to an established area takes only 1-1½ hours in the early morning leaving the remainder of the day free for school and other activities. Inquiries or applications: D. Hodgins, Colonist Circulation, 383-4111.

REQUIRED IMMEDIATELY
Persons to interview Physicans for International Marketing Research Company. Must have Medical Background and Business like comport and be able to meet dead lines. Perfect for RN raising family or Retired who wishes to remain in contact with the Profession. Part time only. Salary based as per interview. Send resume in confidence to PROFESSIONAL STUDIES CANADA LTD., #512 6600 TRANS CANADA HIGHWAY, POINT CLAIRE, QUEBEC, H9R 4S2. Interviews to be arranged in Victoria, May 26th.

Wanted: Experienced auto body repairmen for new body shop in Ford dealership, good wages and fringe benefits. Write, full resume, to Dave Landon Motors, Box 1457, Port Hardy, B.C, V0N 2P0, or phone 949-6228, days, 949-6629, eves.

SANDOWN HARNESS RACEWAY
Opens Sat. May 19
APPLICATIONS FOR EMPLOYMENT MAY BE MADE AT THE TRACK
FRI. MAY 11, 4 P.M. to 8 P.M.
SAT. MAY 12, 9 A.M. to 1 P.M.

LAWYERS REQUIRED
Penticton law firm immediately requires a lawyer with an interest in both criminal and civil litigation but with an emphasis on the civil litigation side. A lawyer with an interest in conveyancing and corporate practice is also required. Excellent partnership opportunities. Please send resume to or contact for interviews:
Preston S. Mott, Esq.,
Kinsman & Company,
P.O. Box 40, Penticton, B.C.
V2A 6J9 Tel. No. 492-2624

AVON
Have you tried our 49¢ lipstick Special? Can't find a Representative? Phone 384-7345.

ATTENTION ADULTS, BOYS and girls. Profitable Colonist paper routes will be coming open in the following areas. Burnside-Tillicum. Gorge-Craigflower. Marigold-Interurban. Lampson-Esquimalt. Profits will range from $85-$155 depending upon route size. Delivery time varies from 1-1½ hours in the quiet morning leaving you free for your daily activities. For further information you may call Mr. C. Sampson or N. Fox at Colonist Circulation, 383-4111.

Required immediately, experiencd, resident apartment manager for 28 suite complex situated in Hillside area. Excellent salary. Please send resume to Victoria Press Box 73.

ALPHA HOME CARE
3371 Oak St
383-4423 or 383-7154
Appointments for interviews are now being taken for the position of live in homemakers. People willing to take on the responsibility of home management. Please call our office for more information.

PRIME TIME, A PROJECT FOR women in mid years has 3 summer Canada Work research positions. Qualifications are awareness of and commitment to issues affecting mid life women, basic research and writing skills. Knowledge of community resources and aspects of various media an asset. Contact C.E.C. for students, 2653 Douglas for information and referral.

LIVE IN MANAGER REquired immediately for 44 suite Oak Bay apartment. 2 bedroom suite on ground floor available, hydro and heat included. Wage at scale, building well kept and fully occupied. General management, cleaning, handyman and gardening duties required. Please apply in writing to Manager Position, c/o 3333 Tennyson Ave, Victoria, BC, V8Z 3P5.

POSITION AVAILABLE MAY 28th for person with training in Mental Retardation (specifically I.P.P.'s Task Analysis, and Behavior Modification), requried to instruct adults in Basic Life Skills.
Submit resume to Nanaimo Association for the Mentally Retarded, 838 Old Victoria Rd., Nanaimo B.C. V9R 4R8 by May 18th.

PACKER REQUIRED IMMEDIately by local mail order company. Must be willing to work 2 months on trial basis, salary while learning $4.55 per hour, rising to $5.10 per hour, after trial period. 40 hour week Monday to Friday. Valid drivers license required. Apply to P.O. Box 6100 Postal Station C.

WANTED: EXPERIENCED mature cook for a fast and busy food outlet. Wages commensurate with experience. Phone Pizza Pieman, 382-6145 for appointment.

PLANT PERSON
Plant party sales. Must have van or station wagon. Growers Plant Mart, 381-5522.

CARETAKER
Required for 27 Unit apartment block, Fairfield area. 477-9591 (9-4 pm).

MATURE RELIABLE WOMAN to care for infant and five year old in my home. Own transportation, days and evenings, Colwood-Langford area. 478-7193.

21 HELP WANTED GENERAL

ADVERTISEMENTS IN THIS CLASSIFICATION MUST COMPLY WITH THE BRITISH COLUMBIA HUMAN RIGHTS ACT

SPECIAL HOME REQUIRED
An immediate home placement is required for a 9 year old, self abusive, autistic boy. Placement will be based on a renewable 3 month contract with attached fee for service of $900 per month and a maintenance rate for the childs needs. Funds for relief help will be negotiable. Applicants must be able and willing to:
- establish an appropriate living routine in the home and community.
- work closely with autistic class workers, social worker and other professionals.
- work independant of close supervision.
Experience with developmentally handicapped an asset. For further information please call A. L. Pearce, 598-5121, 9am-4:30, Tuesday-Friday or write with resume to Ministry Human Resources, Therapeutic Home Section, 1627 Fort Street, Victoria B.C. V8R 1H8.

SENIOR FINANCIAL ACCOUNtant, Westcoast Savings, Canada's 6th largest Credit Union with assests of $240,000,000 is seeking a senior financial accountant who will report to the Chief Operations officer. The person will be responsible for the co-ordination and preparation of all financial statements for 11 branches, preparation and analysis of monitoring reports for divisional managers, and supervision of head office staff. Experienced in budgeting and familiarity with on line accounting systems is an asset. Candidates must be graduates or minimum 4th year students in a professional accounting program. Send resume to Terry Audette Chief Operations Officer, 1005 Cook St. Victoria, B.C. V8V 3Z6.

OLDER LADY TO BABYSIT 2 boys for approximately 3 hours a day, 4-5 days a week. Lake Hill area. Phone between 9-11 am 388-7291.

EXPERIENCED SEAMSTRESS wanted for Dry Cleaning Plant. Able to do minor repairs and alterations. Also, some piecework. Phone 384-4641.

COOK HOUSEKEEPER REquired June 1st, Monday-Friday. Main meal at noon, no children, good working conditions. Victoria Press Box 96.

HAIR STYLIST REQUIRED for busy shop in the heart of Ganges, Sault Spring Island. Phone after 5, 112-537-2356.

NEED BABYSITTER, MY home, Monday to Friday for 1 and 3 year old, Marigold area. 479-9776.

PART TIME, NIGHT CLERK for down town hotel, two nights a week. References required. Queen Victoria Inn, 386-2812.

FARRELL BOATS IN NANOOSE needs shop foreman. An opportunity to get ahead for right person. 112-468-9842.

WANTED LIVE-IN COMPANion for elderly lady to be responsible while family works. 478-1131.

PART TIME NIGHT JANITOR required. Experience and references. Douglas Hotel, 1450 Douglas St.

EXPERIENCED ONLY, SHORT order cook required for full time day shift. Douglas Hotel, 1450 Douglas St.

WANTED: FLORAL DESIGNer, experience preferred or someone willing to train at minimum wage. Victoria Press, Box 74.

SITTER WANTED, MY HOME, for my 2 year old daughter, Shift work. 386-3548

OCCASIONAL DAYTIME BAbysitter required for infant. Preferably my home, Oak Bay. 598-7460

INDUSTRIAL SEWING MAchine operator wanted full time. For interview call 384-1231, ask for Gladys.

HAIRDRESSER
Experienced in cut and blow drying also in sets. Full or part time. Hawaiian Village Beauty Salon, 479-6522.

OCCASIONAL BABYSITTER wanted, Wednesday nights and some weekends. 386-2793 or 383-6358.

6 GOOD JOBS FOR 6 GOOD people, new company in Esquimalt has openings for those who qualify. Call Bob, 388-7325.

MATURE RELIABLE WOMAN to care for infant, 5 and 8 year old boys while mother works. Quadra, Pembroke area. 385-9390.

RELIABLE TEENAGER WANTed for occassional evenings and weekends babysitting in Quadra and Pembroke area. 385-9390.

WAITER WAITRESS REquired for Downtown Hotel. Licenced premises. Mrs. Lee 383-1151.

BABYSITTER REQUIRED TO come in Monday-Friday for 2 children, 3 and 5 years old. Call after 5, 479-5559.

RESPONSIBLE BABYSITTER, nonsmoker, references, for occasional evenings, YMCA area. 383-7305.

RESPONSIBLE BABYSITTER for 2 children. 2; 15-7:30, 3-4 days a week. Owens Rd, Colwood area. 595-3958

WAITER/WAITRESS FOR night shift only. Apply in Person only Peacock Restaurant after 4:30.

EXPERIENCED WAITer/waitress 5-hours per day, 5 or 6 days. Royal Oak Restaurant, Royal Oak Shopping Center.

SPUD & FILLET FISH & CHIPS
Mature full time help wanted. Apply 3200 Quadra Street.

EXPERIENCED COOK WANTed. Apply the Chef, Brentwood Inn, 652-2413.

EXPERIENCED PLASTERers, plastering helpers and lathers for out-of-town work. 386-8121.

NURSE
For summer camp, start June 4th. Call 382-3171.

PUPPY LOVE PET GROOMING requires experienced Poodle groomer. 595-1243

GREENPEACE VICTORIA, needs canvassers. Apply 503 Yates Street Room 2. No phone calls.

HOUSEKEEPER FOR SMALL guest home. Live in. Phone 598-4423.

6 GOOD PEOPLE WANTED for phone work. Call Anne at 388-7325.

SHINGLES SAWYER, NOT necessarily top producer but must be steady, 112-758-3013.

LIVE IN CARETAKER FOR 40 suite condominium in Cowichan Bay. References. 112-743-9086

DAYCARE REQUIRED FOR 5 year old girl for July only. 477-0544.

BABYSITTER NEEDED. 4-hours a day. Phone: 388-7861 apartment 305.

DISCO TEACHER, PART TIME. Dancenergy, 1322A Government, 384-3841

PART-TIME PAYS $600/MONTH and up, if you qualify. 477-9270.

SMALL AUTOMOBILE MANUfacturing plant requires persons with body working and finishing skills. Apply with written or photographic resume to: 409 Swift St., Victoria, between 12-1:30 pm or 4:30-5:30 pm.

21 HELP WANTED GENERAL

ADVERTISEMENTS IN THIS CLASSIFICATION MUST COMPLY WITH THE BRITISH COLUMBIA HUMAN RIGHTS ACT

HOSPITAL STAFF REQUIRED for all departments in a brand new 10-bed hospital opening August 6, 1979 on Vancouver Island. Beautiful hospital, beautiful country and an excellent highway to our door! Please apply to The Port McNeill and District Hospital, Box 790, Port McNeill, B.C. V0N 2R0.

ASSISTANT MANAGER COUPLE
An opening for energetic couple to help manage a large Adult Oriented Apartment block. Must be fully experienced in all phases of operation. Please apply in writing to Victoria Press Box 81.

Barnaby's Roadhouse
WHIPPLE TREE JUNCTION
Newly opened restaurant requires fully experienced Souf Chef, $1200 per month to start to right applicant. Apply to Chef at 4675 Tran Canada Hwy. or phone 748-3333.

GENTLEMAN REQUIRED FOR night supervision, duties to include: patrolling of premises, answering tenants calls and controlling parking. Hours 10:00 pm to 6 am, Wednesday to Sunday. Salary $3.50 per hour. For further information please call from 9:00 am to 4:00 pm. 388-4555.

MODERN UP TO DATE BUSY salon with rapidly growing clientele. We offer high earning potential for qualified up to date hairdresser. All inquiries confidential. Kapteyn Hair, Brentwood Village Square. Phone business 652-1222, residence after 6, 652-1242.

WANTED 1 MALE PROGRAM organizer to set up summer camping program for handicapped, must be a student and willing to get a class 2 license. Training. Weekends involved. 35 hours per week, $120. Until August 31. Male position cleared By Human Rights Board.

RESIDENT MANAGERS
FOR A 35 STE. BLDG. PLEASE APPLY AT 350 GARBALLY ROAD 8:30 A.M.-5:00 P.M. OR PHONE 383-1141, MR. GANNER FOR APPOINTMENT.

WORKER REQUIRED IN MEchanical shop at Goodwill Enterprises. Needs experience working in bicycle repair and preferably good knowledge of welding. $3.00-$3.50 depending on experience. Phone 385-5756 local 001 for interview.

NEW STEAK AND PIZZA FAmily restaurant in Sooke requires cooks and waitresses/waiters. Submit resume no later than May 17th. Please address to Mr. Morino, 2789 Claude Rd, Victoria BC. V9B 3T7.

$900 A MONTH WITH BONUS end of season, retired or semi retired couple to assist management, related experience prefered, we'll train. Assume all duties of campground work, must have trailer, 4 months. 652-3232.

UPHOLSTERER REQUIRED for Goodwill Enterprises. Some experience essential. Wages $3.00 to $3.50. Might suit retired or semiretired person and could be part time or full time. Phone 385-5756 Local 001 for interview.

PART AND FULL TIME POSItions available for new warehouse. Classified drivers, warehouse staff, secretary and receptionist. Must be bondable. Send resume to Victoria Press Box 41.

PART TIME JANITOR REquired for James Bay Community Project. $350 per month. Approximately 60 hours per month. Apply in writing to Office Manager, 435 Simcoe St. Victoria, BC, V8V4T4. Deadline May 16, 1979.

TRAVAIL DE RECHERCHE historique at montage artistique. Poste ouvert pour etudiants. 17 semaines a $140 par semaine. Curriculum vitae pour le 16 Mai a 853 Caledonia, Victoria, V8T1E6 383-5335

EXPERIENCED HAIRSTYLIST With Some Clientele, part time or full time. Modern beauty salon, excellent working conditions, relaxed atmosphere. Phone 598-7711 or res. 384-2457 after 6 or weekends.

Resident Managers
Mature couples required for resident manager positions. For further details phone Mr Lloyd at 386-3281

EXPERIENCED PICTURE Framer familiar with all aspects of the trade for full time position. References required. Please apply in writing to Victoria Press Box 818.

COASTAL B.C. TWICE-WEEKly newspaper seeks experienced general reporter, photography and darkroom experience an asset, car essential. To start end of May. Phone Editor, 485-4255.

EXPERIENCED PART-TIME dishwasher and pantry help wanted. Apply in person only. Monday thru Friday, between 1-3 pm, Shortts Restaurant, 910 Government St, Victoria.

SALES PERSON WITH ENGlish/Japanese speaking ability. Must be reliable and well groomed. Good salary offer. Phone 388-7323 or 477-5879 after 6 pm.

SHOP FOREMAN
Lower coast logging company requires a working shop foreman. Excellent wages and benefits. Sparmac Timber Ltd. Tel. 681-6133.

LOVING HOME NEEDED, walking distance from Brentwood Elem. for afternoons and after school care, Mon, Wed, Fri, for my two children. 652-5631 evenings.

FLUENT IN JAPANESE?
W & J Wilson's has an opening for the summer for a student to assist in selling fine quality clothing to tourists from Japan. Please contact Tom Thompson 383-7177.

WAREHOUSE MANAGER REquired immediately. Shipping, receiving and production line supervision. Experience an assett. Deliver resumes to 605 Courtney St.

TYPESETTER REQUIRED, 40-60 hours a month. Evenings, experience and accuracy necessary. On Comp/set 500. Top wages. Apply Victoria Press Box 88.

COMFORTABLE HOME IN VICtoria, offered to mature woman in return for light housekeeping in 2 bedroom home for elderly gentleman. Some renumeration. 658-8177.

RESPONSIBLE BABYSITTER required for part-time mom, Glanford School area, older lady preferred. My house but will certainly consider yours. Phone 479-4109.

WANTED: LIVE-IN CAREtaker for 138-suite highrise apartment. This person must be responsible, reliable and hardworking. Serious inquiries only. Phone 388-9181.

FEMALE ATTENDANT FOR 4 physcially disabled adults, no experience neccessary, live in, references, phone 385-1082 between 11am. -7pm. This ad approved by director Human Rights Branch.

CLASSIFIED
ADVERTISING
THE PEOPLE'S
MARKET PLACE

22 OFFICE HELP

ADVERTISEMENTS IN THIS CLASSIFICATION MUST COMPLY WITH THE BRITISH COLUMBIA HUMAN RIGHTS ACT

APPLICATIONS ARE INVITED in writing for the position of manager of the SPCA, Victoria Branch Animal Shelter. Characteristic duties: to direct the staff in their duties, maintain records of activities and funds, perform other relative duties and carry out policies directed by the executive committee. Requires mature person with managerial experience and a desire to work at animal welfare duties. Applications with background precis to be directed to acting manager H. Dyer, SPCA Victoria Branch, 3150 Napier Lane, V8T-4W5, 385-6521.

WANTED CLERK TYPIST FOR front office. Requires mature approach in dealing with public both directly and by telephone. Accuracy in office work and ability to work with minimum supervision essential. Valid drivers license an asset. The position involves occasional scheduled evening work. Benefits include MSA, dental plan, group insurance and pension plan. Salary $775-$805 per month. Apply in own handwriting stating experience to Victoria Press Box 101.

NEW BRANCH OFFICE OF moving and storage company requires experienced stenographer for one person office. Some bookkeeping and receptionist experience an asset with good typing skills. Initially required for part-time from 10 to 4 mon. to fri, increasing to full time in near future. For interview write Victoria Press Box 75 stating personal history, experience, education and when available.

EXPERIENCED TELLER
Duties include member service, cash, typing, bank statements. Knowledge of on-line systems an asset. Suitable to an energetic person, capable of handling all matters in a most efficient way. Emphasis placed on ability to provide the highest level of service to our members. Union wages and benefits. Tuesday to Saturday, Woodworkers Credit Union, 450 East Burnside.

INTERMEDIATE ACCOUNTANT
Local construction firm is receiving written applications for an intermediate accountant. All applicants must have experience in general ledger preparation, payroll and costing. Please reply to: The Controller, O.K. Industries Ltd., P.O. Box 1324 Victoria BC V8W 2W3.

POSITION AVAILABLE FOR MEDICAL STENO
Excellent knowledge of medical and surgical terminology required. Typing speed 65-70 wpm, previous experience preferred. Salary as per HEU contract. Apply in writing to: Director Medical Record Services, MSA General Hospital, 2179 McCallum Rd, Abbotsford BC, V2S 3P1.

ACCOUNTS PAYABLE CLERK
Local construction firm requires an accounts payable clerk for their Victoria Head Office. Bookkeeping training a must. Apply in writting to: The Controller, O.K. Industries Ltd., P.O. Box 1324 Victoria BC V8W 2W3.

REQUIRED IMMEDIATELY, secretary bookkeeper for rapidly expanding company. Must have practical bookkeeping experience, the ability to work without supervision and be willing to take on responsiblity. Deliver resumes to 605 Courtney st.

GENERAL INSURANCE agency requires person experienced in all phases of personal lines with typing ability. Auto plan experience a definite asset. Starting salary $800-$900. For interview call Mr. J. Spice: 385-3435.

WANTED EXPERIENCED Steno, typing 55-60 WPM. Must be able to be bonded. Must be willing to work Tuesday to Saturday. Apply Bank of Commerce, 2925 Tillicum Rd.

LEGAL SECRETARY REquired for a general practice, some conveyancing. Good typing and shorthand a must. Salary depending on experience. 386-1302.

LAW OFFICE REQUIRES EXperienced part-time book-keeper. Salary negotiable.
Apply to Victoria Post Office Box 1052 V8W 2S6.

WANTED: PART TIME LEGAL secretary, 1-3 years experience. Preferably some conveyancing experience. 479-1641.

MEDICAL RECEPTIONIST, experienced, needed for full time position. Reply Victoria Press Box 83.

PART-TIME POSITION FOR someone with insurance experience, Autoplan and general. Royal Oak area. Call 479-1667.

SCOTIA BANK, SHELBOURNE Plaza, requires an experienced full time teller. Phone 477-1838.

CASUAL UNIT CLERKS AND ADMITTING CLERKS
To work sickness and vacation relief. Typing of 50 w.p.m. and medical terminology required. Apply to Personnel Office, Victoria General Hospital, 841 Fairfield Rd, Victoria, B.C. V8V 3B6.

23 SKILLED TRADES

ADVERTISEMENTS IN THIS CLASSIFICATION MUST COMPLY WITH THE BRITISH COLUMBIA HUMAN RIGHTS ACT

Heavy Duty Mechanics Millwrights
Takla Forest Products Ltd, requires certified tradespeople in the above categories for our large veneer, sawmill and planer complex located at Fort St. James. The certified rate of pay is $10.56½¢ per hour with an excellent health, welfare, pension and dental plan.
Fort St. James with a population of over 2,000 supports all service facilities. It is located on the southern tip of Stuart Lake 100 miles west of Prince George BC. Please apply in confidence stating all experience and certificates held to: D.R. Wilson, Personnel Superintendant, Takla Forest Products Ltd, Box 254, Fort St. James, B.C. V0J 1P0 or phone 996-8241.

MacMillan Bloedel
requires
FALLERS
For our Queen Charlotte Division. Preference will be given to those with west coast logging experience.
For further information please contact:
W. Mosher,
Nanaimo Employment Office,
227 Commercial Street,
Nanaimo, B.C., V9R 5G8
754-5421

HEAD NURSE
Registered nurse required to administer and supervise a 75 bed extended care ward. It requires a minimum of 5 years nursing experience, preferably including geriatric care as well as a nursing unit administration certificate. Wages as per RNABC agreement. Qualified applicants apply to:
Personell Department
Gorge Rd Hospital
63 Gorge Rd E
Victoria BC V9A 1L2

MACHINISTS WANTED. UNION rate and all usual benefits for shop located in Duncan B.C. 112-746-5181 ask for Phil or Blake.

23 SKILLED TRADES

ADVERTISEMENTS IN THIS CLASSIFICATION MUST COMPLY WITH THE BRITISH COLUMBIA HUMAN RIGHTS ACT

British Columbia Forest Products Limited

McKenzie Wood Products Requires

Heavy Duty Mechanics

There are immediate openings in the Wood Products Division for the above noted trade. Diesel electric experience (Letoruneau maintenance) is preferred and an interprovincial trade certificate is required. Present rate of pay is $10.56½ per hour with liberal relocation assistance and a comprehensive benefits package available.

We offer good working conditions with a shop that is well equipped, well lit, has heated floors with automatic doors and hoists. Shift work is involved but not on a seniority basis. 90 pieces of equipment are serviced.

BCFP is an integrated forest produts company employing more than 8000 people in B.C. MacKenzie is located 120 miles north of Prince George and has a population of 7000. Good education, recreational and modern housing facilities are available with summer and winter recreational activities in the surrounding areas.

Written applications outlining training and work experience should be directed to:

Roger Krushell
British Columbia Forest Products Limited
Box 310, MacKenzie, B.C.
V0J 2C0

Call collect to:
(604) 997-3989

MacMillan Bloedel
requires
24c.CERTIFIED MILLWRIGHTS
For our Alberni Pacific Division sawmill located at Port Alberni on Vancouver Island.
Applicants should possess a B.C. or Interprovincial T.Q. and have sawmill experience. Successful candidates will receive the I.W.A. rate.
Port Alberni is a modern community of some 25,000 people with excellent schools and recreational facilities and convenient access to Vancouver and Victoria.
For further information please contact:
J. Crawford,
Personnel Supervisor,
2500 1st Avenue,
Port Alberni, B.C.,
V9Y 3G3
723-5611, Loc. 368

The Blue Army
Requires
GARDENERS
CARPENTERS
HANDYMEN
Immediate work available for experienced self employed tradesmen to handle additional work in Victoria. Phone
385-7755 9 a.m.-5 p.m.

EXPERIENCED GRADE 1 GAS fitter, for installation and servicing commercial, residential equipment. Must be competent, neat, reliable, able to deal effectively with public, possess current Class 3 B.C. Drivers License, good driving record. Work history and references required. Available by May 22/79, phone 746-6633 Duncan, B.C. for further information.

Mercury Marine Mechanic. Established Vancouver Island Dealership requires self starting experienced mechanic. Position will appeal to person seeking a challenging opportunity. Rewards include top salary and bonus, usual fringe benefits and medical plan. Apply in confidents to Mr. Brown at 334-4822 days or evenings 339-5365

ECG TECHNICIAN (REGISTERED)
We are looking for an ECG Technician to work sickness and vacation relief. Applications are being accepted at the Personnel office, Victoria General Hospital, 841 Fairfield Rd, Victoria, B.C. V8V 3B6.

TV TECHNICIAN REQUIRED in up island town. Position offers opportunity for right person to eventually own his own TV Service Business with minimul investment. Please send resume of qualification in confindence to Victoria Press Box 44

OIL BURNER SERVICE MEchanic, journeyman or experienced, contact P.O. Box 669, Lake Cowichan, all replies confidential.

WANTED SHEET METAL MAN, experienced. Permanent Employment for proper Person. 723-2116 723-8004 after 6pm. Port Alberni.

24 SALES PERSONS AND AGENTS

ADVERTISEMENTS IN THIS CLASSIFICATION MUST COMPLY WITH THE BRITISH COLUMBIA HUMAN RIGHTS ACT

REALTORS DO YOU HAVE
—The highest comm. split of any trust co.?
—Mtge. proc. fees paid?
—Corporate relocations?
—National referral system?
—Estate and trust sales?
-Medical, dental and long term disability plans? Generous advertising allowance? Bright, congenial, central office? A strong national co. since 1898? Instant public recognition? If not why not. Call for confidential interview.
AL MCDONALD 595-2121 or 382-8101. National Trust Co. 3440A Douglas St.

REALTORS
We require two licenced realtors to join our organization. Complete management assistance will enable you to become a real leader in our profession. For complete details contact.
RICK KINNIS or WILF GEE
WESTMONT REALTY (1977) LTD.

SALES POSITION IN VICTORIA
CALL 754-6241 (Nanaimo) FOR A RECORDED MESSAGE

24 SALES PERSONS AND AGENTS

ADVERTISEMENTS IN THIS CLASSIFICATION MUST COMPLY WITH THE BRITISH COLUMBIA HUMAN RIGHTS ACT

BLOCK BROS.
"THE BEST SELLERS"
ARE YOU A LEADER ... BUT THE INCOME JUST ISN'T THERE?
BLOCK BROS. will train you in sound, proven methods enabling you to quickly reach your desired level of success in a rewarding sales career. Our development program includes 'professional selling skills' by the Xerox Corp. and "In House" video TV Education by the foremost instructors in the business. If you have a positive, professional attitude and believe that success is not reserved for a chosen few.
Call "The Best Sellers"
Colwood: 478-5561 Bob Kershaw
Blanshard: 386-3231 Bob Hahn
Shelbourne: 477-1841
Bernie Wilkinson or Bob Cullum

MEN'S CLOTHING RETAIL
Murray Goldman Ltd
1316 Douglas St.
We are looking for a clothing salesperson who is bright, energetic, and fully experienced who enjoys the retail business, working with top quality fashion clothing and will take on responsibility for advancement. Please phone Mr. Jamieson, 388-9424.

SALES CAREER
The Co-Operators
Co-Operative Life Insurance Co.
Co-Operative Fire & Casualty Co.
We are expanding our sales force and require an experienced sales person for Victoria and Duncan.
The person who will be interested will be a hard working individual with a sucessful background.
This opening offers all traditional staff benefits, as well as a salary plus commission.
Apply in writing to:
H.H. Krott
The Co-Operators
3618 Shelbourne St.
Victoria, B.C.
V8P 5J5 595-3442

DUNSMUIR 388-7868

REALTORS
Work with enthusiastic and energetic professionals in this growing company. We offer brand new office with no problem parking, complete management assistance. Excellent commission split. Call for appointment to discuss our advantages confidentially. Ken Porter FRI R.I. (B.C.) Res. 656-5235, Bus. 388-7868.

— Prestige office surroundings
— HERITAGE BUILDING
— ENTHUSIASTIC GROUP
— SUPER LOCATION
New company of experienced realtors looking for salespeople to join in their enthusiasm. Soon to move into heritage house in downtown location. New licensee's welcome. All inquiries held in strict confidence. Contact Doug Bavington or Scott Kendrew of
COACH HOUSE REALTY LTD.
381-5255

NEWLY LICENSED REALTORS
We have an opening for you!
If you wish to train in a small, efficient office with congenial associates in the Oak Bay Village. Call Alec Gower or Peter Margetts for an appointment 592-2407.
MARGETTS & GOWER
OAK BAY PROPERTIES LTD.

STOP
Wanted immediately, 3 ambitious hard-working people to grow with an expanding company. These positions offer not only a challenge but excellent opportunity for advancement. $925 per month guaranteed. Must be neat in appearance and own your own car. For a personal and confidential interview, please contact Mr. Turner at 383-1112, between 9 and 12, Monday.

EXPERIENCED SALES PERson wanted for Vancouver Island. Trans-Lite Distributors Ltd. have an opening for a sales person with the following qualifications:
—Enthusiasm
—Self Motivation
—Strong Sales Ability
—Wish employment with a company that offers challenge and opportunity
Write to Victoria Press Box 86.

WE ARE LOOKING FOR SALES people to represent Electrolux Canada, particularly in the Langford, Colwood and Sooke areas. We will give you on the job training at no cost to you. Car essential. For appointment call, 478-9566.

NEW GM DEALERSHIP ON Vancouver Island requires a neat and honest general vehicle sales person, excellent pay plan and fringe benefits. Reply to Victoria Press box 78.

SALESPERSON WITH PROVEN sales record required for used car sales. B. Madsen Motors, 2691 Sooke Rd. 478-5214

25 TEACHERS

ADVERTISEMENTS IN THIS CLASSIFICATION MUST COMPLY WITH THE BRITISH COLUMBIA HUMAN RIGHTS ACT

PRESCHOOL SUPERVISOR wanted, three mornings and three afternoons a week in Sept. 79, for (parent participating) preschool in Sooke area. Member of the VICPA. Application forms available by wirting Sooke Preschool Association, Box 993 Sooke, B.C. V0S-1N0.

LADYSMITH NURSERY School requires qualified preschool supervisor starting September, 5 mornings, 2 afternoons per week. 3 seperate classes. Applicants must be registered with PCCFLB. Resumes to Irene Bidnall, Box 166, Ladysmith. 245-7020

INDEPENDENT SCHOOL seeks drama teacher for established theatre program, B.C. Certification and theatrical experience both essential. State second subject offered, Victoria Press Box 103.

25 TEACHERS

ADVERTISEMENTS IN THIS CLASSIFICATION MUST COMPLY WITH THE BRITISH COLUMBIA HUMAN RIGHTS ACT

GREATER VICTORIA SCHOOL DISTRICT
GREATER VICTORIA SCHOOL DISTRICT No. 61
PSYCHOMETRICIAN
Applications are invited from qualified persons for duties commencing August 13, 1979. The successful candidate will work on a District Assessment/Consultation Team and must have had some experience with adolescents.
RESPONSIBILITIES
—administration and interpretation of psychometric assessments
—diagnosis of the student's learning strengths and weaknesses
—report writing
—consultation with school and district personnel, parents, pupils and outside professionals
—participation in District In-Service Programs.
QUALIFICATIONS
—A Masters Degree or equivalent with training and experience in psychometric testing.
APPLICATIONS
Applications are to be submitted to the Instruction-Administration Dept., Greater Victoria School District No. 61, P.O. Box 700, Victoria, B.C., V8W 2R1, ON OR BEFORE MAY 22, 1979, QUOTING COMPETITION No. 25-79.

GREATER VICTORIA SCHOOL DISTRICT
GREATER VICTORIA SCHOOL DISTRICT No. 61
SPEECH AND LANGUAGE SPECIALISTS
Applications are invited from qualified persons for duties commencing September 1, 1979. The successful candidate will work on a District Assessment Team.
RESPONSIBILITIES
—provide diagnostic and remedial services for students from kindergarten to grade 12, in all aspects of communication disorders
—consultation with educators and parents
—provide in-service to school personnel.
QUALIFICATIONS
—Degree in Speech Pathology from recognized University
—Experience working with children preferred
—The successful applicant will be part of an Assessment Team, but must be able to work independently.
APPLICATIONS
Applications are to be submitted to the Instruction-Administration Dept., Greater Victoria School District No. 61, P.O. Box 700, Victoria, B.C., V8W 2R1, ON OR BEFORE MAY 22, 1979, QUOTING COMPETITION No. 24-79.

CLY1011
GREATER VICTORIA SCHOOL DISTRICT No. 61
TEACHER SPECIALIST (SPECIAL EDUCATION) TWO POSITIONS
Applications are invited from qualified persons for the following position with duties commencing August 13, 1979. The successful candidates will work as a District Assessment/Consultation Team and must have had some experience with adolescents.
RESPONSIBILITIES
—administration and interpretation of psycho-educational assessments
—some report writing
—remedial program planning
—demonstration of teaching techniques
—consultation with school personnel, parents, pupils and outside professionals
—co-ordination and participation in District In-Service Programs.
QUALIFICATIONS
—Valid B.C. Teaching Certificate
—Minimum of three years successful teaching experience
—Graduate training in Special Education or related field.
APPLICATIONS
Applications are to be submitted to the Instruction-Administration Dept., Greater Victoria School Board, District No. 61, P.O. Box 700, Victoria, B.C., V8W 2R1, ON OR BEFORE MAY 22, 1979, QUOTING COMPETITION No. 26-79.

SCHOOL #2 CRANBROOK
ADMINISTRATIVE ASSISTANT
MT. BAKER SECONDARY
Applications are being invited from qualified educaters holding a professional teaching certificate, category 5 minimum, for the position of Administrative Assistant of Mt. Baker Secondary School, effective Sept. 1, 1979. This school presently enrolls 850 students, grades 10-12 with a staff compliment of 49. This position is app. 50% administration—50% teaching. For further information, please phone the Principal, Mr. G. Walmsley, 426-5241.
Applicants are requested to include in their application a brief statement of philosophy regarding the roll of the Secondary School and position statements regarding school-community relations, curriculum develepment, and staff management.
Applicants with a Masters degree completed or in progress will be preferred.
Completed applications, together with copies of suporting documents are to be submitted, on or before May 18, 1979 to:
R.B. Taylor
District Superintendent of Schools
703 Cranbrook St.
Cranbrook B.C.
V1C3S1
This position is being readvertised. Previous applicants please indicate continued interest by contacting the above at 426-4201.

SCHOOL DISTRICT #27 (CARIBOO—CHILCOTIN)
SPECIAL EDUCATION
Applications are invited for the following positions effective Sept. 1, 1979:
Special Counsellor: Duties:
To provide counselling, diagnostic and remedial services to the students in the Williams Lake area whose needs go beyond the resources available at the local school level. To serve as resource person to special classes and the learning assistance program. Graduate training in special education or educational psychology and related experience is desirable. Salary will be in accordance with the district scale plus an administrative allowance.
Please send applications and supporting documents to:
District Supt. of Schools
School District #27
(Cariboo-Chilcotin)
350 2nd Ave. North
Williams Lake B.C.
V2G1Z9
392-3345

S.D. No. 70 (ALBERNI)
Applications will be received for the position of Tutor for Native Indian students (secondary level) for the school year 1979-80. Applicants must have valid B.C. teaching certification. Preference will be given to experienced Native Indian teachers. Please direct enquiries and resumes to:
Mr. F. A. Bradley, Special Education, 4690 Roger Street, Port Alberni, V9Y 3Z4. Tele. 723-3565.

25 TEACHERS

ADVERTISEMENTS IN THIS CLASSIFICATION MUST COMPLY WITH THE BRITISH COLUMBIA HUMAN RIGHTS ACT

SUPERVISOR OF SPECIAL SERVICES
SCHOOL DISTRICT NO. 88 (TERRACE)

Applications are invited for this position effective September 1, 1979.

Major responsibilities:
1. Provide supervisory support, including in-service, program evaluation, and guidance re instructional materials to programs in the areas of Mental Retardation, E.S.L., Remedial/Learning Assistance, Indian Education, Vocational and Alternate Secondary Education, Speech Therapy, Hearing Impairment, Elementary Counselling, etc., involving 41 staff and 20 district schools.
2. Preparation of reports to the Board of School Trustees on budgeting, staffing, Special Approvals submissions.
3. Interagency liaison and committee work related to child welfare.
4. Consultation with teachers, principals, and parents over student emotional/behavioral, developmental, or learning problems. Direct case involvement for counselling or testing/assessments.

Qualifications:
1. Demonstrated leadership ability.
2. Graduate coursework in Counselling, Special Education or Educational Psychology.
3. Teaching experience in both regular class and special/remedial programmes is preferred. Some experience at both Secondary and Elementary levels would be an asset.
4. Some administrative experience is desirable as would be the ability to undertake in-depth psychological assessments of students.
5. Professional teaching certificate.

Please forward applications with supporting documents to arrive by May 28, 1979, to:

Mr. F. M. Hamilton
District Superintendent of Schools
School District No. 88 (Terrace)
Box 460
Terrace, B.C. V8G 4B5

SCHOOL DISTRICT NO. 26 (NORTH THOMPSON)

VACANCY CO-ORDINATOR OF EDUCATIONAL RESOURCES

Applications are invited for the position of Co-ordinator of Educational Resources. Duties to commence 1979-09-01. The successful applicant will be requested to carry out the following duties:

—Direct the operation of the District Educational Resources Centre, including the areas of budgeting, requisitioning, distribution, inventory, etc.
—Maintain records of resources materials and equipment
—Develop resource programs for schools
—Establish Resource Centre advisory committees
—Promote activities relating to both Outdoor Education and Movement Education
—Provide preventative maintenance to audio-visual and other equipment
—Assist in in-service programs
—Act as Liaison with other Resources Centres and Agencies.
—Hold a B.C. Teaching certificate and be familiar with all levels of the educational system.

Interested persons should apply in writing with a detailed resume and references to:
District Superintendent of Schools
School District No. 26
(North Thompson)
Box 1314, (CLEARWATER, B.C. V0E 1N0
Closing date: 1979-04-25

TEACHER

A full-time girl's guidance councellor for F.H. Collins senior secondary school in Whitehorse, Yukon is required. This large high school has grades nine through 12 with a student population of approximately 900.

Applicants must possess related training and experience. The position is effective September 1, 1979. Salary will commensurate with the 1979 salary scale. Applicants should apply to:

Mr. JOHN MacNEILL
A/Regional Superintendent of Schools (Urban)
Department of Education,
P.O. Box 2703
Whitehorse, Yukon
Y1A 2C6
Phone: 667-5129

SCHOOL DISTRICT NO. 52
Prince Rupert

The following positions are available for September 1979 in Port Simpson community school. Port Simpson is an isolated community situated on an Indian reserve about 20 miles north of Prince Rupert. Because of the limited number of teacherages available these positions must be filled by couples.

—Grade 7
—Grade 1
—Science 8-10
PLus other subjects
—Social Studies 8-10
Plus other subjects.

Married couples interested in these positions should apply in writing to:

J. M. LOWE
District Superintendent of Schools
School District No. 52
Box 517
Prince Rupert, B.C. V8HJ 3R6

SCHOOL DISTRICT #4 WINDERMERE
SPEECH & LANGUAGE THERAPIST
Full time itinerant speech and language therapist needed for 1979-80 school year, School District #4, Windermere. Responsibilities include evaluation, diagnosis and remediation of all speech and language disorders. Applicants should have a strong background in normal language development, as well as ESL Planning, material and programming and should be eligible for a B.C. Teaching Certificate. Send resume to Ms. K.S. Granger, District Superintendant of Schools, Box 430, Invermere, B.C. V0A1K0

26 PART-TIME or TEMPORARY HELP

ADVERTISEMENTS IN THIS CLASSIFICATION MUST COMPLY WITH THE BRITISH COLUMBIA HUMAN RIGHTS ACT

PART TIME SALES HELP REquired. Apply in person Tradewinds Imports, Hillside Shopping Centre.

PART TIME DESK CLERK, previous experience preferred. Sunday shift. Contact Mrs. Czotter, 388-7844.

WANTED: SUBSTITUTE FOR morning paper route, Hollywood Crescent area. After 5 pm. 592-6419.

FOR SERVICE STATION, older person with some mechanical experience, and pump, 652-5517.

ARTIST WITH FINE LETTERing ability required. Part-time. Cliff: 652-1289.

26 PART-TIME or TEMPORARY HELP

ADVERTISEMENTS IN THIS CLASSIFICATION MUST COMPLY WITH THE BRITISH COLUMBIA HUMAN RIGHTS ACT

DEMONSTRATOR WANTED. Developer requires host/hostess for weekend work only, in new condominium building. Must be presentable and able to meet the public. No experience necessary. Phone Mr. Sproule 386-3315 between 10-5pm

PERMANENT PART TIME overnight sitter, Friday and Saturday, elderly lady preferred, transportation provided. Linda 385-9294 or 388-4312.

PART TIME SALES CLERK for ladys wear. Must be neat and tidy. Please provide details dates, etc. of previous employment, Victoria Press Box 102.

QUALIFIED SEAMSTRESS, able to assist in ladies ready to wear sales when required. 388-7034.

28 EMPLOYMENT SERVICE

ADVERTISEMENTS IN THIS CLASSIFICATION MUST COMPLY WITH THE BRITISH COLUMBIA HUMAN RIGHTS ACT

FOR YOUR EMPLOYMENT NEEDS
Drake Personnel
DRAKE INTERNATIONAL COMPANY
Call 385-3425

30 SITUATIONS WANTED

HAVE PASSPORT WILL TRAVEL
Why not travel carefree with a discreet trustworthy companion taking care of your personal needs, travel arrangements, etc. Exchange of references desireable. THEN YOU NEED ME. Remuneration open. An interview will establish my worth. Phone 390-2256 Nanaimo.

TWO EXPERIENCED ENGlish Nannys with excellent references require nanny/housekeeping positions in Vancouver or Victoria for a minimum of 12 months from September 1979. Will pay own air fare. Please reply: L Sanderson & J. Mooney, 107 Crawford St. London W.I., England.

QUALIFIED HORTICULTURist, experienced in all aspects of garden maintenance. Interested in private gardens and apartment grounds, government certified pesticide applicator, $5.50 per hour or negotiable on long term contracts. Please call 598-2127 anytime.

TRY THE OLD CANADIAN'S system from $6. Cleanups, cartage, handyman, long grass, lawn cutting, free service, fences, whatever. 592-0129, 598-2636.

RELIABLE WORKER FOR furniture moving, yard or compost cleanup. Can supply truck or utility trailer. Reasonable. 479-3250.

MAUDE'S MAIDS
Home, office cleaning by fast thorough teams. Serviced weekly, biweekly, occasional. 384-8694

SECOND YEAR HEAVY DUTY mechanic apprentice with BC class 1, requires employment. 479-6386 or 592-7968 after 6.

ELECTRICIAN WOULD LIKE electrical work. 11 years experience, free estimates. 595-7962 after 6 pm.

SEMI-RETIRED SHIPWRIGHT, seaman, exp. in sail, oil, bargemen, marine sales, security, part time OK. 112-874-7070 eves.

EXPERIENCED CLEANING lady requires employment. Excellent English references. 477-6475.

FEMALE REQUIRES FULL time work. Keypunch, bookkeeping, secretarial experience. 385-3503.

SIGN PAINTER, SIGNS, trucks, windows, boats. Satisfaction guaranteed. Reasonable. 382-6387.

RELIABLE EXPERIENCED student interested in weekdays and weeknight, babysitting, references. 385-8001.

DEPENDABLE, HARDWORKing gentleman, originally from Caribbean, seeks part-time work on farm or similar. 386-0607

DUTCH GARDENER. ALL types of gardening. 388-6529, 479-2968.

EXPERIENCED PAINTER needs work, interior, exterior, plaster repair, 592-7137.

WILL BABYSIT 3 YEAR OLD boy. Glanford area. $8.00 daily. 479-6757.

EXPERIENCED LATHER needs job with Stucco wire Company. 384-4958.

MAN, 34, EXCELLENT HELP. Painting, gutters, moving, gardening. Andy 592-7381.

MATURE FEMALE BOOKkeeper requires full time work. Excellent references. 386-0755.

ARTIST'S MODEL, FEMALE, IS available for modelling or related work, Victoria Press, Box 47.

PAPERHANGING
And interior painting. Phone 479-7816.

HOUSECLEANING DONE while you work. Minimum 4 hrs. Phone 595-1550.

FAMILY MAN REQUIRES full time work, bottling line, security, janitorial. 386-6089, 8-3:30.

EXPERIENCED HANDYMAN, gardener, painter, upholsterer, 383-0463.

RENT—A—KID
Help with odd jobs, 387-5506

LICENSED SECURITY GUARD available for work. 598-5523.

Classified Advertising
386-2121
8:00 a.m.-6:00 p.m. Mon.-Fri.
8:00 a.m.-5:30 p.m. Sat.

33 BANDS, MUSICIANS AND ORCHESTRAS

FIRST UNITED CHURCH REquires a Music Director by Sept. 1, 1979. Apply to the Music Committee, First United Church, 932 Balmoral Rd., V8T 1A8, from whom further details are available.

SOUNDPROOF ACOUSTICLY tiled rehearsal space available. Could suit photographer in model session. Call 385-8535.

PIANIST NEEDED FOR FISHer/Moore Big Band, must read and play jazz. Call 388-5308 or 388-7452.

LOOKING FOR GOOD BANDS for one night gigs on the Island. Must be versatile. Call G M Productions, 753-0980.

ROCK BASSIST AND VOCALIST wanted, phone 385-7576 between 3-6pm.

34 PRE-RECORDED MUSIC

SPINKY'S
Spinky's Mobile Disco Ltd.
"We play what YOU want."
656-1652.

CANDU MUSIC
ENTERTAINMENT SERVICES
384-5521.

CJR
Canned Music
Reasonable 382-3811, 598-4717.

VARIETY MUSIC SERVICE
Any place & every taste 474-1433.

MUSIC MAN CANNED MUSIC. Give us a call. 479-8043.

36 BUSINESS SERVICES AND DIRECTORY

Accounting

PROFESSIONAL SERVICES to small business and corporations. Financial statements. Tax returns. Reasonable rates. D.N. Lane 382-9920 morns.

FOR EFFICIENT YEAR round bookkeeping, contact Barbara Watts Bookkeeping Services, 382-3633, 598-2946.

BOOKKEEPING, ACCOUNTing for small businesses. For qualified service Mr. McPherson 479-4541.

ACCOUNTING SERVICES, MY home or your office, 29 years experience. 598-4263.

Appliance Repairs

ABC ELECTRIC, 382-7221
Tele-Tech Appliances, 385-6783
831 YATES ST.
COLWOOD APPLIANCES
746 Goldstream, 478-9222

Appraisals

P. G. JACKSON LTD.
Real Estate Appraisals
(450) 1070 Douglas 388-9102

Babysitting

FORMER PRE-SCHOOL teacher will babysit my home weekdays 8-5. 385-5263.

WILL BABYSIT FULL TIME, my home, Esquimalt. Debbie 386-2939

WILL BABYSIT IN MY HOME, full-time and part-time, near Oak Bay Rec Centre. 592-7137.

TEACHERS WIFE WILL BABYsit weekdays, my home, Gordon Head. 477-0301.

LOVING CHILD CARE, MY home, Camosun, UVic area. Ages 3-5 years. 595-8464

WILL BABYSIT MY HOME OR yours, 388-9420 Ask for Karen

Brick Layers

SCANDINAVIAN QUALITY MAsonry. Bricks, blocks, tiles, slate, barbecues, repairs and new construction. Erik 383-4025.

Bulldozers

WILL CLEAR LAND FOR land. 479-9155. Phone evenings.

Cabinet Making

KITCHEN CABINETS, BATHroom vanities, counter tops. All custom built or refacing old cabinets with new modern designs with low prices. For free estimates call 479-7245.

LUBBERTS WOODWORKING
All phases of finishing carpentry and cabinet making. 385-2373.

Carpenters

F. J. CONSTRUCTION. ALL sorts of carpenter work, additions, alterations, finishing, framing, etc. Private and commercial. Free estimates. Call Fred Jorgensen, 642-3075.

JOURNEYMAN EXPERIenced in finish, framing, concrete, additions, renovations, repairs and sundecks. Free advice call Al 478-4750.

STEPS BUILT, NEW OR REpaired, roof repairs, and painting. Business in Victoria since 1950. Licensed and references. Phone Henry anytime 598-7616.

SEMI RETIRED CARPENTER wants small renovation, carports, sundecks, etc. Over 25 years experience. Reasonable rates. 656-6119.

JOURNEYMAN, EXPERIenced in all phases of construction. Quality and guaranteed work at reasonable prices. 386-8505.

ISLAND FRAMING
Residential and commercial framing, custom homes. 652-3572

VERSATILE HOME MAINtainer, carpentry, renovations, cabinets, painting, papering, quality work. Adam, 385-3090.

JOURNEYMAN WILL DO CABInets, finishing, renovating or whatever. Hourly or contract. 656-2344.

REMODELING SPECIALISTS-repairs, alterations and additions, basement rooms, fences. 477-7382.

ANY HOME IMPROVEMENTS, experienced carpenters, additions, renovations, framing, sundecks. 384-4018.

20 YEARS EXPERIENCE IN framing and finishing, may I quote a price on your job. 477-0588.

PERMA CONST. LTD.
FREE ESTIMATES. 384-2323

SMALL JOBS A SPECIALTY. Call 598-2920

FRAMING AND FINISHING BY experienced carpenters. 477-3402.

RENOVATIONS, ALMOST ANY type, 37 yrs. experience. 656-4947.

CARPENTER WILL DO FRAMing and small jobs, call Chris, 652-5819.

CARPENTRY, DRAFTING TO finishing, work guaranteed. 477-9448.

CAN BUILD ANYTHING YOU want, with great attention to detail, 383-7558.

WILL BUILD A HOME OR RENovate, fully experienced, hourly or contract, 383-7736 after 5 pm.

FRAMING, STAIRS, ALL CARpentry, complete homes. Hourly or contract. 478-1481.

CARPENTRY, NEW OR OLD. Hourly, or contract. 385-3255 after 6 pm.

CARPENTRY/RENOVATIONS Hourly or contract 656-1394, 652-4876

EXPERIENCED FRAMING crew available now. 652-3602 after 4pm

Carpet Cleaning

SPRING CLEANING SPECIALS
Carpets-living room, dining room and hall, $46.50. Any additional areas, 50% off.
Upholstery-sofa, chair and ottoman, $44.
Call Kastel Industries, 478-2232.

CARPET AND UPHOLSTERY cleaners, 20 years experience, 595-6671.

RON'S CARPET CLEANING
9c a square foot. 384-6110.

Carpets and Linoleum

EDGAR and MINER
650 HILLSIDE 388-6208
Carpets and Custom Draperies
"A PROFESSIONAL APPROACH WITH GUARANTEED SERVICE"

BEAVER HOME CENTRE
1581 Hillside 595-1225
VICTORIA'S OZITE ARTIFICIAL TURF CENTRE
You install!
We install!

GUARANTEED INSTALLAtion, carpets, lino, seamless floors (Torginol) sundeck coatings, commercial or residential, 652-2139.

CARPET INSTALLED BY EXperienced Journeyman, $1.75 per sq. yard. Contact Master Power Wash, 24 hours. 384-6818.

CARPETS AND LINO INstalled, reasonable rates, free estimates. Phone 384-1656.

Carpets and Linoleum

HOURIGANS
CARPETS AND LINOS LTD.
FLOOR COVERING SPECIALISTS
715 PANDORA AVE. 386-2401

Cement

READY-MIXED CONCRETE when you want it - we deliver on weekends. Smaller jobs a specialty. Personalized, friendly service. Phone 478-3522 (24 hrs) or 388-5464 pager 611, Small Load Cement Products Ltd, 2650 Nobhill Rd.

G AND R CONCRETE FINISHers, all type of concrete work. No job too small. 383-8985 after 4. 388-9820.

FORMS, CEMENT WORK, steps, foundations, sidewalks, etc. Steve Laszlo 479-4756.

SIDEWALKS, RETAINING walls, driveways, no job too small. 652-1614.

Chimney Service

SPRING CLEANING SPECIAL. Chimney's, Ashpits, Eaves.
Phone "BLACK MAGICK"
385-2813

Cleanup Service

479-6112
4 BROTHERS-ALL AREAS
FREE ESTIMATES ANYTIME
NO CHARGE AND UP
Yard, Basement, Garage, Etc. Hauling and Bobcat Service.

FOR A CLEANUP JOB THAT IS NEAT AND SLICK PHONE DOUG OR MIKE AND WE'LL COME QUICK
598-2327, 592-2932

REASONABLE CLEANUP. Yards, basements, etc. also hauling, free estimates, 479-5823, 656-5671.

TWO MEN WITH TRUCK, DO any odd job, clean garbage, yard, basement, paint, etc. Very reasonable. 479-8531.

BASEMENTS CLEANED AND painted. Garden cleanups. Reasonable rates. 382-2030.

NEED WORK
Man with covered ¾ ton willing to do any job at any price. David 595-3866 anytime.

CLEANUP MAN AND EMPTY truck looking for work, reasonable. 385-7965.

CLEAN-UP YARDS, COMPOSTS and basements, prompt service, reasonable rates, 383-1866.

HAULING AND CLEANUPS. Basement, yard, compost. Free estimates. Eugene's, 383-3528.

CLEANUPS, BASEMENTS, attics, yards, composts, and junk hauling. 658-5406.

ALTERATIONS, PAINTING and odd jobs. Free estimates. 384-4345, 478-1276.

WILL PAINT FENCES AND clean up yards. 388-4179, ask for Jim.

FREE
Scrap cars hauled. 382-4493.

MAN WITH ½ TON FOR SMALL cleanup, 386-6309.

DENNYS CLEAN UP SERVICE. $15 minimum, 642-3705.

REASONABLE HAULING AND cleanup, 656-4996.

WILL PICK UP ANYTHING BIG or small. Call Paul, 478-6832.

Contractors

Moore & Campbell Designer Builders Company Limited
Subtle change or radical transformation. Professional design and quality construction assures you of an appropriate and aesthetic solution to your housing needs. New or renovations. 384-2131.

DEVINE CONSTRUCTION
SPECIALIZING IN
HOME EXTENSIONS
ALL TRADES IF REQUIRED
THE IMPOSSIBLE JOB ONLY TAKES LONGER
5259 PAT BAY HIGHWAY
658-8879.

WHEATON CONSTRUCTION LTD.
General Contractors
Building Consultants
385-5702

FARMER CONSTRUCTION
Design — Renovations
388-5121

FOR A COMPLETE RENOVAtions job, a new addition or a sundeck, for the best in workmanship and competitive prices, call 478-7901.

T.&C. BUILDERS LTD.
Framing
385-5293 385-8587

ISLAND FRAMING
Residential and commercial framing, custom homes. 652-3572

EXPERIENCED FRAMING contractor wants framing job. Worksmanship guaranteed. 477-3709.

MOORE & MOORE CONSTRUCtion. Contracting, framing, finishing. Experienced quality builders. 386-8584.

JA CLATWORTHY CONSTRUCtion, general contracting, framing, renovations. 478-6961 after 6pm.

WIRING, PLUMBING, CARpentry, etc. All trades. 478-1560 after 6pm.

CLARK'S CONSTRUCTION
Custom homes, framing, residential, commercial, additions and renovations. 656-5113.

Delivery

DAVE'S HOT SHOT SERVICE, 385-7851.

Drafting

I HAVE 10 YEARS EXPERIence in all phases of commercial and residential drafting. 598-5624.

Draperies

B&E
FLOOR COVERING LTD
DRAPERY
CUSTOM AND CONTRACT
382-2116

HOURIGAN'S
Floor Covering Specialists
CUSTOM DRAPERIES
—Bedspreads—
PROMPT IN-HOME SERVICE
715 PANDORA AVE. 386-2401

Drywall

HOLLANDIA DRYWALL
Complete drywall service. 20 years experience. Reasonable prices. Please phone 479-7641.

Drywall

"SPRAYMAN"
Specializing in all types of texture ceilings and wall, satisfaction guaranteed. 652-3601.

WANT SMALL JOBS AND RENovations done? Will do drywall (boarding and taping) insulation, painting. Call Steve 479-6849

EXPERIENCED DRYWALLER will do basements, additions, etc. very reasonable. Phone Ken 595-1315 University student.

LOWEST PRICES
All phases of drywall, available immediately, 384-0521.

NEED HELP? BOARDING, taping and texturing. Small jobs preferred. Phone John 595-1950

NO JOB TOO SMALL, QUALITY workmanship. 598-6872.

Electrical Contractors

R G HELLER ELECTRIC
New or rewiring. Residential, small commercial and industrial. Reasonable rates by hour or contract. 478-4032 if no answer 385-5335.

OLDER HOMES REWIRED — NO down payment. We finance at bank rates with approved credit.
EDDY'S ELECTRIC—385-7666

DO YOU HAVE SMALL ELECtrical wiring jobs? No one is interested? Please call evenings, 652-5809.

LICENSED ELECTRICIAN specializing in residential wiring and electric heating. 477-1188.

LICENSED ELECTRICIAN will do new wiring, rewiring, stove repairs, 479-9765.

WIRING JOBS, SERVICE calls at prices you can afford. 656-5294

WIRING, REWIRING, AND electric heating, 477-5096.

ELECTRICIAN, FREE ESTImates. Call Bernie 386-1094.

Excavating

MANSELL BOBCAT SERVICE. Weekend specialists. Call 478-9458, 478-2570, for leveling, backfilling, septic fields, post holes, rotovating, sand, gravel or topsoil supplied, spread, leveled. Basements dug, landscaping and rockwork. Financing can be arranged.

NAYLOR EXCAVATING
M-700 Bobcat - Trucking. Small job specialist. 7 days a week. 478-0760

ROBERTSON'S EXCAVATING Track machine with backhoe. Roads, basements, backfilling. 595-8530.

4 BROTHERS—ALL AREAS
Leveling, Back Filling, Bobcat Service, Backhoe, 479-6112.

Fencing

ISLAND CHAIN LINK
Fencing in wire or wood
Small jobs a specialty
477-0332.

EUROPEAN CRAFTSMAN, ALL types of fencing and repairs. Guaranteed work. Gordon Head, 721-3759.

FENCE BUILDING, REASONable rates, guaranteed workmanship, wood or chain link. 384-0764, 388-7097.

Flooring and Sanding

M & M FLOOR
COMPLETE FLOOR CENTRE
Hardwood, Carpets and Linos
532 William St., 384-0343
Nights: Al, 386-3078
Mike, 652-4308

Furniture Refinishing

ANTIQUE RESTORATION
Repairs, refinishing and upholstery. Specializing in piano cabinets. For free estimates call 652-4387

Gardening

QUALITY LANDSCAPING LTD. Pruning, gardening, maintenance and cleanup. New lawn preparation, power raking. Monthly rates, 30 years experience. Reasonable prices, free estimates. 478-1684, 478-4216.

GARDENER WITH 12 YRS EXperience Lawn cutting, hedge trimming, pruning ornamental shrubs, cleaning flower beds, power raking. Residential and commercial. Free estimates, low rates. 388-4678.

RELIABLE GARDENER FOR power raking, aeorating and fertilizing, pruning hedges, shrubs and evergreens, new lawns, patios, garden cleanup and maintenance. 478-6781.

HARVEYS GARDEN SERVICE
Experienced Chinese Gardener. Pruning, spraying, rotovating, new lawn, power raking, aerating. Garden design, redesign. 384-8621, 479-7078

4 BROTHERS — ALL AREAS FREE ESTIMATES ANYTIME Rotovating, yard cleanups, lawn maintenance, new lawn preparations. Bobcat Service 479-6112.

ROTOTILLING, POWER RAKing, seasoned maintanance on lawns and flowerbeds. Days 384-0125, evenings and weekends 478-8690.

ITALIAN GARDENER HAS openings for lawn and garden maintenance in Oak Bay, Uplands area. Offering complete services. 595-5906

SERVING THE PENNINSULA-Rotovating and front end loader work. Professionally done, at a reasonable price. Phone 652-5753.

SPRING CLEANUP
Clean up, pruning, etc. Gardening year round by contract, G. Barta, 474-2680, 474-2049.

ROTOVATING
Lawn Planting preparation, cultivating, small vegetable gardens
J.A. EQUIPMENT
656-2360

LAWN, GARDEN, SHRUB AND tree care, licensed spraying, monthly maintenance, phone Mystics Springs, 598-6018.

ANYONE NEEDING WORK around their garden, call Dave between 7:30am-9am, and 4:30pm-6pm at 595-3712.

LOOKING FOR SOMEONE hardworking and conscientious to maintain your garden? Excellent references. Julie 595-6210.

POWER RAKING, AERATING, garden care, low rates, Barry, 658-5942.

CERTIFIED SPRAYING, fruit trees and ornamentals. Phone Jake 386-0788.

CREATIVE LANDSCAPING
Dutch horticultural background. 477-7882 or 479-8506.

Gutter Cleaning and Repairs

ACT NOW ON OUR SUMMER special: cleaning, repairs, painting, etc. on gutters and downpipes. Very reasonable, all work guaranteed. 388-4295.

G.R. STEWART HOME IMprovements Ltd. 5" continuous gutter. Wooden gutters refurbished. 479-7086.

5" CONTINUOUS GUTTERS, special contractor rates. IRWIN INDUSTRIES, 382-5154. Free est.

Hauling

FAST RELIABLE HAULING and cleanups, trees removed. Call for free estimates, 721-3355 or 477-5408 anytime, Victoria.

HAVE ½ TON WILL DO HAULing, yard clean up, painting, deliveries, window washing, etc. Reasonable. 595-0245.

Hauling

4 BROTHERS 479-6112
Cleanups, Bobcats, sand, gravel, bark mulch, hog fuel, etc.

SMALL HAULING JOBS. $18 per hour. Sand, gravel, topsoil, garbage, etc. Eugene 383-3528.

¾-3 TON DUMP. CLEANUPS, commercial and residential. Anytime 385-7965.

AVAILABLE FOR LIGHT MOVing delivery, Victoria area anytime. 385-3489.

QUICK SERVICE, HAULING, junk, cleanup, etc. Call Fong, 479-7078, 384-8621.

Home Improvements

SOMERSBY
Manufacturers of custom millwork wood windows, frames and doors. Finished lumber and mouldings, sanding and resawing. Summer Hours: Weekdays 7:30-5:00, Saturdays 9-12.
Cr. Hillside and Bridge 388-6645

CANTERBURY DECORATING, home improvements and repairs, painting, paper hanging, fences, sundecks, free estimates. 479-3541

HARDWORKING MAN, HONest, very talented will do renovations and repairs, call John, you'll be pleased. 382-4351.

THERMO-STORMS
Wood to aluminium. Change with Ever-Brite. 384-1423, 658-8817.

BATHROOM RENOVATIONS, 20 years experience, call John 479-0695.

HOME SERVICE ASSOCIAtion, one phone call for 200 services. 385-3311.

Janitor Service

YOU MOVE, WE'LL CLEAN. Commercial, residential, reasonable. Insured. Bonded. 386-7490 anytime.

Landscaping

Barker Landscaping
Lawn specialists, natural stone work, slate, general layout and design. Ideas, sketchings, complete garden maintenance. Free estimates. 595-8323.

New Lawn Specialist
All phases of Landscape design, tractor service, spring clean-ups. 14 years experience. Free estimates. Call Beautiful Gardens, 595-2500.

HARVEYS LANDSCAPING
Experienced Chinese Landscaper. New lawns specialty, designing, redesigning, Commercial, residential. 384-8621, 479-7078

SAANICH LANDSCAPING
Complete landscaping, lawns, stone walls, fireplaces, patios, driveways, sidewalks. Free estimates. Lowest price. Call day or night, 479-6490.

CREATIVE LANDSCAPING
Designing and redesigning. Artistic layouts. Free estimates. Dutch Horticultural background. 477-7882 or 479-8506.

4 BROTHERS — ALL AREAS FREE ESTIMATES ANYTIME New lawn preparations, rototilling. Bobcat Service 479-6112.

QUALITY LANDSCAPING LTD. 30 years experience, all phases, low prices, free estimates. 478-1684, 478-4216.

PORTUGESE LANDSCAPING. Stone work, rock walls, fireplaces and landscaping. Free estimates. Reasonable prices. 595-5439.

Masonry

TONY'S MASONRY SPECIAlized in rockwork, facing, fireplaces, retaining walls. Reasonable rates. 385-8235 after 5.

25 YEARS' EXPERIENCE, ALL types brickwork, phone Doug anytime, 479-5975.

RETAINING WALLS, FACINGS, fireplaces, reasonable rates. 386-6639 or 652-4353.

ALL TYPES OF MASONRY 386-0234.

Miscellaneous Service

CEDAR HOT TUBS
Built to order. Buy direct from builder at low cost. 479-2986.

P&B Plumbing & Bath
Supplies your do-it-yourself plumbing mart in Sidney. 9783 3rd Street, 656-2514.

SAWYER SHARPEN SCISSORS
840 Fort St. 388-6228

Moving

DRUM CARTAGE
The moving specialists. Pianos, antiques, heavyweights. Storage facilities, packing and crating. Reasonable rates, free estimates. Call 383-9861 and save $$$

ECONO
22' van and proper equipment to reliable, careful, courteous professional men, $20 per hour. Samll truck $16. We need your work, Vancouver or Island north our specialty. Best price 388-9155

AARDVARK MOVES
383-0625
8-5 DAILY

FRANKS MOVING & STORAGE
Moving and pickup and delivery service. Also packing and crating available. Small truck $16 an hour, large truck $20 an hour. 382-5275, evening calls 382-2730.

NO MOVE TOO SMALL. CALL for free estimates, 721-3355 or 477-5408 anytime, Victoria.

MOVES AND DELIVERIES. EXperienced, efficient, insured. Eugene's, 383-3528.

WOODY'S MOVING, HAULING, pickup and delivery. $9.50 hourly for man and truck. 595-5650

LIGHT DELIVERY SERVICE, $8 a call. 592-7068.

MOVING, FREE ESTIMATES, local area, Up Island and Mainland. 385-6006

STORAGE LOCKERS, $10 AND up. Phone 388-4542.

Painters and Decorators

CLARK AND PATTISON PAINTING CONTRACTORS LTD.
Specializing in sand blasting, spray painting, wall coverings and special coatings.
"We Cover The Island"
Victoria 384-8831 384-0443
Nanaimo 754-9321
Courtenay 336-2296

WESTERN TEX-COATING LTD
All types of painting and repairs
Excellent rates
All work guaranteed
Victoria 595-1233
Duncan 748-2241

W.E. FERRIDAY PAINTING, interior and exterior by experienced tradesman. No job to small, reasonable rates. 384-1513 days, 477-2843 evenings.

IF QUALITY AS WELL AS price is important. Call Specialty Painting at 595-4424 for a painting estimate. Fully QUALIFIED with solid REFERENCES!!!

TARTAN PAINTING AND DEcorating, Old Country tradesman, special rates for Old Age Pensioners. Free estimates. 386-8945.

JUST WHAT YOU WANT!
Quality painting by experienced professionals at competitive rates. References. Free estimates. 383-5921 after 6.

CANTERBURY DECORATING, residential and commercial painting, spray painting, vinyl hanging. Free estimates. 479-3541

Painters and Decorators

PAINTING AND DECORATING, reasonable rates, satisfaction guaranteed. Terms. 595-4905, 479-2473.

OLD AGE PENSIONERS PREferred, residential house painting. Yellow pages or Garth Glover Painting, 385-6422.

EXP. ENGLISH PAINTER
Int. and Ext. 30 yrs. exp.
Paperhanging, Minor Repairs
Free Estimates 478-1810.

INTERIOR AND EXTERIOR, reasonably rates. Satifaction guaranteed. Free estimates. 382-8948.

PAINTER AND DECORATOR. Free Estimates. With 18 years experience. Guaranteed job. 598-8240.

QUALITY PAINTING
Interior and exterior, very reasonable rates, free estimates, phone 656-1519.

PAINTER, EXTERIOR, INterior, wants work. 36 years experience. Call Stev 384-2601 3pm-11.

EAVES, TRIM NEED PAINTing? Careful workmanship. Reasonable. Sam Burrowes, 385-2820, Harold Simpson, 386-7097.

QUALITY PAINT AND PAPER, interior, exterior. Fast friendly service. Free estimates. 478-0992.

PROFESSIONAL PAINTING, interiors, exteriors, neat and inexpensive. Call Luis 384-6104.

SEMI-RETIRED PAINTER, clean tradesman, equipped. Interior or exterior. 477-2555.

ANY ROOMS, $40. ALSO EXTErior painting. 25 years experience. 385-3398, 388-4020.

EXPERIENCED INTERIOR and exterior. Free estimates, 652-2176.

PAINTING, INSIDE AND OUT, low rates. Free estimates. 477-0876.

EXPERIENCED PAINTER needs work, interior, exterior, plaster repair, 592-7137.

EXTERIOR RESTORATION. Spring is here paint now. For estimates 385-6006.

NOW IS THE TIME TO GET AN estimate for interior and exterior painting. For an attractive price and 28 years experience, call 478-1254.

PAINTING AND SMALL REpairs, free estimates, 479-4446.

SEMI-RETIRED, QUALITY work. Albert Roberts, 388-5651.

Paving

DRIVEWAYS, PARKING LOTS, tennis courts, subdivisions and patching. Free estimates. No obligation.
O.K. Paving Co. Ltd.
2840 Nanaimo St. 386-3414

Plasterers

FRIEDRICH PLASTERING and stucco. Patching specialists, older homes stuccoed. 656-2064.

COLEMAN PLASTERING
Quality lath and stucco. 478-9976.

STUCCOING, PLASTERING and drywall. Jimmy's Plastering, 478-1118. Evening calls welcome.

PLASTERING, STUCCO, REpairs, reasonable, 479-4779.

NEW HOMES, OLDER HOMES, Brook Plastering, 478-8775.

Plumbing and Heating

DAVID'S PLUMBING
Emergency service, HW tanks, plumbing repairs, sewer cleaning, 386-8881.

JOURNEYMAN PLUMBER, 16 years experience, repairs, renovations, apt and hotel maintenance, reasonable rates. Phone 386-3459, 382-0177 anytime.

JIM McGREGOR REPAIRS and alterations, apartment maintenance, OAP discounts. Guaranteed. 385-9239.

ALTERATIONS, REPAIRS. Journeyman-plumber, free estimates. OAP rates. Guaranteed work. Frank Schultz, 386-9978.

REPAIRS AND RENOVATIONS, 20 years experience, low rates, 24 hour service. 652-5813.

HOUSEHOLD PLUMBING, major minor repairs. Fast, reasonable. References. 478-1841.

Refrigeration and Air Conditioning

BURNETT REFRIGERATION. Fridges and freezers serviced in your home. 382-4134 (24 hrs)

Roofing and Siding

T-LOK SOLID VINYL SIDING, 40-year Canadian guarantee, Good Housekeeping Seal, 5-year workmanship guarantee. 386-1934.

IRWIN INDUSTRIES. Solid vinyl siding, soffit 5" continuous gutters. Free estimates. 382-5154

QUALITY ROOFING AND REpairs at reasonable prices. 721-3355 or 477-5408.

PARKER JOHNSTON LTD.
1855 BLANSHARD, 382-9181
"Roofing Victoria Since 1935"

ALL TYPES OF ROOFING AND repairs, call Mel at 474-1839 anytime.

TAR AND GRAVEL, ASPHALT shingles, reroofing and repairs. 382-4493.

Sewing Machine Repairs

HOLLANDIA. GUARANTEED repairs and service. House calls, $16. 24 hours. 382-5871.

Signs

BLIMP SIGNS LTD., BOATS, trucks, wooden-plastic signs, 382-6387.

Sundecks

duradek™
Vinyl sundeck floor covering for new and old decks. Free estimates. 478-0641.

WESTERN TEX COATING LTD
Vinyl stic fiberglass deck system. Professional application. All work guaranteed. Victoria 595-1233, Duncan 748-2241

Tailors

LEATHERWEAR ALTERAtions, repairs, remodelling, cleaning and dyeing. Elley's Leather Fashions, 738 Johnson, 383-7834

OAK BAY TAILORS
Tailoring, alterations, ladies and mens quality leather alterations. 1826 Oak Bay Ave. 598-4131

BRITISH CUSTOM TAILORS
1311 BLANSHARD 383-2632

Storm Windows

THERMOGLASS INSIDE AND outside storms, triple track. Call Enerheat 382-1224.

Tree Service

SKIP'S TREE SERVICE
Fully insured
Professional work
479-5342

OLYMPIC TREE SERVICE Fully insured, guaranteed work. Special rates to OAP's. Give us a call at 381-5534.

CERTIFIED SPRAYING, TREE pruning, ornamentals and hedges trimmed. 383-8363.

CUSTOM FALLING & TOPping. "Tree Specialists." Fully insured. 385-7013 anytime.

Tree Service

BIG WIND TREE SERVICE
low rates 388-6115

ISLAND TREE SERVICE. LOW rates, fully insured, dependable. 386-3047, anytime.

Upholstery

ACE UPHOLSTERY
477-0455
Quality workmanship. European craftsman. Free estimates.

Vacuum Repairs

FILTER QUEEN. OUR NEW service department is located at 941 Esquimalt Rd. All service done within. Call Chester, 388-7325.

Window Cleaners

HAVE YOUR WINDOWS washed and cleaned. Free estimates, 382-1078.

WINDOWS WASHED, AVERage house, $15. 478-9461.

CRYSTAL CLEAN WINDOWS. 595-3801.

38 TRAVEL

PLANNING YOUR VACATION?
Beautiful 2-bedroom modern vacation home on Hornby Island (north of Parksville) By days or weeks. Fully-furnished and carpeted, 200 yards to beach, use of motorboat and beautiful sea and mountain views. 384-1667.

GOING TO MAUI?
Kaanapali Beach
Condominiums $30 per day U.S. funds, summer rates, May 1st to Sept. 30th '79. All the comforts of home. For bookings and complete Travel Arrangements call 382-6160.

MAUI—BEACH FRONT
DELUXE 2 BEDROOM, FULLY FURNISHED CONDOMINIUMS. PLENTY OF RECREATION AND MILES OF SANDY BEACH. OFF SEASON RATES NOW AVAILABLE. BOOK EARLY. 383-4124.

MAUI RENTALS
Furnished 1-bedroom condo suite, $725 monthly; Furnished 2-bedroom duplex, $412.50 monthly. Available for June. September through April. Phone 386-7806.

MAUI
Deluxe 2 bedroom fully furnished cTondominium located on a safe sandy beach.
OK Trucking Co Ltd, 386-3414

HAWAII—$449
Includes flights on Wardair, 14 nights, transfers, etc.
Western Canada Travel Service
729 Johnson 382-6160

MEXICO—PUERTOVALLARTA Beach front condominium to accommodate 5 adults. Available June 27 to July 11. Value $1,100 US will sell for $800 US. 656-6918

WAIKIKI, 1-BEDROOM CONDOminiums, ocean or mountain view. Call after 5, 592-4659.

RIDE WANTED TO SOUTHERN Alberta for mother and daughter. 595-4268.

WAIKIKI, 1 BEDROOM SUITE, pool, beautiful view, reduced rate. 479-8443.

39 PERSONALS

TO ERNEST BLAGDON
TAKE NOTICE that a hearing will take place at the Provincial Court (Family Division) at 2020 Cameron Street, Victoria, British Columbia, on the 21st day of June, 1979, at 9:30 a.m. o'clock, to review the temporary wardship of the Superintendent of Child Welfare of your Children:
Dianne Kathleen Blagdon, 15.09.72; Lisa Marguerite Blagdon, 17.01.74. At this hearing the Superintendent will be recommending that the children be returned to their mother, Janice Nehring. For further information please contact Harry Kushner, Ministry of Human Resources at No. 3, 1318 Esquimalt Rd., Victoria, telephone 387-6381.

WANTED: LADY, 20-30 WITH A sense of freedom and adventure to share sailing and life's other potentials with 33 year old widower. No ties. Have 44' ocean going sailboat. Interests include sailing, skiing, music, most outdoor activities and people. Always willing to learn something new. Summer cruise, B.C. hoped and South Pacific '80, with compatible companion possible. Please send details and phone number. Snap appreciated. Victoria Press Box 67.

ARE YOU A STEP PARENT?
Is your partner the step parent of your children? Is there tension in your family because you have not all grown up together? Help is available for couples in which one or both partners are step parents. Call Faith Magwood, 598-5121. Ministry of Human Resources, Capital Region

MAN: ALONE, SLIM, VERY healthy, affectionate, sixties, sense of humour, non-drinker, live simply, enjoy literature, being alive and feeling myself a part of Nature. Interested in origin, career and destiny of mankind. If you are such a woman, we need each other. Victoria Press Box 97.

ARE YOU GETTING OUT WITH other single people who enjoy activities such as softball, hikes, parties, dances and a trip to Legas in the fall? If not, this is your scene, Singles Scene Club, a social non-profit group. Call 479-6050 or 384-4984. See our ad in today's coming events.

FINANCIALLY SECURE BUSInessman would like to meet an attractive lady 30-45 for mutual enjoyment, dancing and travel. Discretion assured and expected. Victoria Press Box 84.

PLANNED PARENTHOOD OF Victoria Birth Control Clinics, Pregnancy Couselling. Appointments, 385-3351, 8:30 am-4:30 pm.

PHYSICALLY CAPABLE, MENtally alive male, 35, spiritually awakened, willing to do anything legal for money. Phone David, 595-3866.

COLIN SINCLAIR OF YELLOWknife, anyone knowing his whereabouts requested to contact Victoria Press Box 889.

TRUCK TO ONTARIO: SHARE a truck rental, May or June. You drive your stuff east, I bring my things from Toronto. 381-5340.

FEEL LIKE YOU'RE GETTING lost in the crowd? Call NEED. We are here to listen to you. 386-6323.

SINGLE GUY, 28, WISHES TO meet young lady. Interests include shows, camping, tennis. Victoria Press Box 85.

LONELY 38 YEAR OLD MAN wishes to meet woman with car for discreet loving relationship. Phone Lyle 382-6837.

WHO CARES IF YOU ARE pregnant? Birthright does. Phone 384-1431.

WANTED: PERSON TO DRIVE to Toronto, share some expenses. 477-6482 between 5:30-7:00.

ARTIST MODEL FEMALE wishes to meet artists. Victoria Press Box 47.

DRIVING TO NEW YORK VIA Toronto, seek passengers. Call 386-1471.

VICTORIA SINGLES HAPPENing Dance. See Coming Events Column this issue.

40 BUSINESS PERSONALS

FOOT TREATMENT. CALL Monika 592-1115, 478-1245 7:30am-9am, 7pm-8pm

40 BUSINESS PERSONALS

LONELY???
and fed up with the "Plastic" type of people you've been meeting? Then take the first step to social happiness by calling us now!

PERSONALIZED DATING SERVICE
382-5122 382-4434
Serving Victoria and the Island. (See our T.V. ad on Channel 12).

DIVORCE!
$100 PLUS FILING FEES
Obtain your uncontested divorce — fast — over the telephone. Our forms and typing services are lawyer-approved. Call Self-Counsel Services toll free 112-800-663-3035. Chargex and Master Charge accepted.

PROFESSIONAL MAGICIAN
25 years experience, first class entertainment for social club gatherings, private home parties, businessmen meetings, most amusing and mystifying demonstrations. For information call Mr. Bernard Berka, 385-6205.

PERSONAL RELAY MAILING service. From your confidential location to desired destination, via one of our relay centres. For details write Communications Relay Systems. Box 965 Guelph, Ontario N1H 6N1.

DIVORCE PAPERS, DOCUMwents, term papers, manuscripts, etc. Expertly typed. 386-9617

HYPNOSIS TREATMENT CAN help with personal problems, bad habits, stress reduction. Call 383-9126 or 382-4092.

SUPER NATURAL
Teacup and card reading at FONDUE POT RESTAURANT
1100 Yates St. Phone 388-4468.

HOLIDAY DANCE CLUB
BALLROOM DANCING
595-1920

CARD READING IN DEPTH
(THE ORIGINAL)
Fifth Year 652-1765

TAROT CARD READING OR numerologies done. Experienced. 383-9621.

CONVERSATIONS UNLIMITED Confidential appointment. Some Escorting. 479-0097.

LONELY? WRITE EMILY Quest Friendship Bureau. Confidential. PO Box 5220, Victoria.

MRS. PAYN-JONES, TRANCE medium, questions answered. 386-3603

FREE PLANTS! HAVE A Plant Party! 658-1131 days, 478-8054 evenings.

EXPERT TYPING AND OTHER secretarial services, Oak Bay-Fairfield, 595-1821.

42 EDUCATION

TUTORING— PROFESSIONAL help by experienced teacher. French, math, new and old methods. 598-2331.

TUTORING, PROFESSIONAL, elementary grades, reading, math and French. 478-0797.

60 FUEL

FIREWOOD, OFF SEASON rates, $50 a cord, 'Delivered' 386-8907 after 6.

ALDER FIREWOOD, $50, SPLIT and delivered. Prompt service, 652-3802, 652-3448, 652-2443

WOOD WOOD WOOD
SPRING SPECIAL
1 big truck load, mixed wood, $13.95. Best fuel 384-5524.

ALDER WOOD SPLIT AND DElivered, $50 a cord. 478-6817.

63 TIMBER

LOGS FOR SALE
Application #16
Cedar saw logs
Log average 1.0 cu. meters
Total volume 235.6 cu. meters
Location Frazer River
For further information contact Keith Evans at ER Probyn Ltd., 550 Sixth St., New Westminister, 526-8545.

LOGS FOR SALE
Application #15
Spruce pulp
Log average 1.2 cu. meters
Total volume 339.0 cu. meters
Location Frazer River
For further information contact Keith Evans ER Probyn Ltd., 550 Sixth St., New Westminister B.C. 526-8545.

TIMBER WANTED
Standing or felled
Top Prices Paid
385-7013
GLACIER LOGGING LTD.
"The Professionals"

WANTED TIMBER
FELLED, BUCKED or STANDING
Fir, Cedar or Hemlock
Ideal Sawmill Ltd. 385-0441

TIMBER WANTED
STANDING OR FELLED
FULLY INSURED, TOP PRICE
388-6115
BIG WIND TREE SERVICE
MEMBER
BETTER BUSINESS BUREAU

WANTED-18" CEDAR BLOCKS for barn shakes, steady supplier. 478-3322, 946-4333.

CONTRACT FALLING AND YARDING
385-7013

SHAKE BLOCKS, OLD growth cedar, 18"-24". 642-5972

65 BUILDING SUPPLIES

JUBILEE BUILDING SUPPLIES Ltd.

HOME IMPROVERS
Check Our Prices
On The Following Items.
Merit Kit Cab
Floor Coverings incl.
Canadian Celanese
Harding Richmond, etc.
Jenn-Air Deluxe
Cooktop and Ovens
Chambers
Thermatronic
Sub-Zero
Complete Prices
Including Installation
On Cabinets and Carpet
Financing Can Be Arranged
(Opposite Town & Country Next to MacDonald's Bakery)
574 Culduthel Rd. 388-5412

NORSECRAFT HARDWOOD
Industries Ltd.
383-4233
NOW IN STOCK
AMERICAN CHERRY
ALSO: Open Saturday All Day
541 David St. 383-4233

Butler Brothers Supplies
2046 Keating X-Road
652-1121
YARD SPECIALS
1x3 — 8' KD Spruce 48¢ ea.
2x4 KD Spruce studs 99¢ ea.
2x4 — 10' utility fir $1.80 ea.
2x6 — 6' Hemlock shorts 81¢ ea.

14 SQUARES OF 18" HAND split shakes, thick cut, $45 per square. 382-1751.

65 BUILDING SUPPLIES

HOME LUMBER
& Building Supplies
470 Ardersier Rd.
385-8711

Doors — Doors Embossed Walnut
No. 1 Select H/C
Prefinished 1⅜" thick x 6'8" High
2'0"-2'4"-2'6", 2'8"-2'10"-3'0"
C/W Prefinished Edges
All Sizes Only $13.95

Pre Hung Units
Above units available prehung c/w 2 sets emb. casing and emb. jamb. Set Ready to Install. Only $41.50

Louvered Bifolds
#1 Select Mahogany c/w hardware

	½ Louver	Full Louver
2668	$38	$34
5068	$74	$65

Duroid Shingles
210 wt. No. 1 Asphalt self seal. All colours in stock, per bundle. $7.95

INSULATION
FIBREGLASS
PRICE PER 1,000 sq.ft.

R12—4"	$149
R20—6"	$259
R28—8"	$349

GYPROC
Price per 1,000 Sq. Ft.

½" GYPROC	$120
⅝" FIRESTOP	$160
STUCCO WIRE	$32.95
PERMAX	$5.50

PLYWOOD D UNSANDED

4x8—5/16"	6.25
4x8—⅜"	11.25
4x8—½"	13.75

SANDED FACTORY

4x8—¼"	8.25
4x8—⅜"	11.95
4x8—¾"	$17.95

LUMBER
STD. & BTR. FIR

2x4—92¼ Pet stud	$305
2x6—92¼ Pet stud	$305

STD & BTR. HEM.

2x4—92⅝ Pet stud	$265
2x6—92¼ Pet stud	$265

Deliveries made anywhere on Vancouver Island and Gulf Islands. Before you buy compare our prices. For quality, service and guaranteed savings, phone:

386-3374, 385-8711

SAANICH LUMBER YARDS

12'x20' Garage	
Roofing extra	$420.00
8'x10' Greenhouse	
6'x7'6" Garden shed	$220.00
Work Bench materials	$ 14.00
Pram Dinghy kit	$ 57.00
5'x6' Compost box	$ 11.50
3041 Douglas St.	385-2486

SLUGGETT & BROWN JOINERY
Wood Windows, Doors, Frames
526 DISCOVERY ST. 382-3011

EXCELLENT SHAKES
18" barn shakes. Good supply. $48 per square including tax. 652-4368.

18" BARN SHAKES ⅜ TO ½", $45 per square, 642-5794 after 6 pm.

70 MUSICAL INSTRUMENTS

DAVID HAMILTON
Sensational recording and broadcasting organist
IN CONCERT in the
GEORGIAN ROOM
EMPRESS HOTEL
Wed., May 23, 8 PM
NO ADMISSION CHARGE
Mr. Hamilton plays the fabulous Conn Theatre organ
Compliments of
SOUND OF MUSIC LTD.
1517 Quadra 383-0239

ROLAND WORKSHOP
This Saturday (May 12) 1:30-5:30
Our ROLAND representative will be demonstrating:
JAZZ CHORUS, CUBE and G A amplifiers
PLUS
Other new ROLAND products.
DON'T MISS THIS!

McMusic
15 minutes from town
2244 Sooke Road 478-4622
Mon.-Fri., 10-7, Sat. 9-6

ARIA AC8 Classic guitar	$82.50
EVETTE B11 Clarinet	$162.50
DIA (by Aria) Drum outfit	$525

AMPEG Amplifiers now in stock.
CHARGEX—MASTERCHARGE

Pamus
386-8475
MUSICAL INSTRUMENTS
1108 Blanshard (at Fort) 386-8475

WE HAVE VANCOUVER Islands largest inventory of guitar strings and accessories. Special low prices effective May 1.

NELSON'S MUSIC
1315 Government 385-9728

EATON'S
CASH FOR USED PIANOS
PHONE 382-7141
LOCAL 230

70 MUSICAL INSTRUMENTS

MINT CONDITION
1967 FENDER Bandmaster amp and spkr cab. The amp head is built on a "SHOWMAN" chassis and is convertible to 100 watts, speakers are two 12" Jensens. Complete with heavy vinyl covers. Only $550.
Just one of the many great vintage amps and guitars at
SOFT SOUNDS
THE GUITAR SHOP
535 YATES ST.
(No Phone Yet)

RENT AN ORGAN OR CHORD ORGAN $15 PER MONTH
OR
AUTOMATIC ORGAN WITH RHYTHM $35 PER MONTH. CARTAGE EXTRA.
SPECIAL
BALDWIN "INTERLUDE" ORGAN WITH EZ PLAY FEATURES. LIKE NEW! $1495.
PORTER MUSIC
725 CALEDONIA 382-9542

RENT TO OWN
PIANOS—ORGANS
Gleeson Music City
HOME OF HAMMOND ORGAN
714 FORT 388-9632

CASCADE
PIANO and ORGAN
In Hillside Mall
595-4124

WURLITZER FULL CONSOLE ORGAN, MODEL 4573. BEAUTIFUL STYLING, LOADED WITH GOODIES. SPECIALLY PRICED $3995.
PORTER MUSIC
725 CALEDONIA 382-9542

FOR SALE BY PUBLIC AUCTION, Sunday, May 13th at 1 pm. A Bell spinet type piano, fine old Bausch Bull fiddle, Uxbridge pump organ, to settle an estate. Cowichan Country Auction, 3 miles south of Duncan at Whipple Tree Junction.

ALLISON PIANO COMPANY. The name that means quality, integrity, honesty, craftsmanship. Our tuner-technicians guarantee musical performance and tonal excellence. 384-3935.

WURLITZER 805 ORGAN. 3 keyboards with synthesizer 25 note pedel board, 2 speed Leslie speakers. Ideal for home or Church. Asking $4500. Phone 592-6084.

RICHARD DENZIL
PIANO TUNER—TECHNICIAN
Regulation, repairing, rebuilding.
388-9295

WE HAVE LOTS OF RECONDITIONED and guaranteed pianos from $895. New from $1795.
SCOTT PIANO & ORGAN
Blanshard at Johnson 386-2434

KIMBALL ORGAN, EXCELLENT condition, $1300 or best offer. 658-8214 or 652-3763.

PIANO FOR SALE, 1921 WILLIAMS & Sons upright overstrung, beautifully sounding, $900 or nearest offer. 382-1437.

Hall-Fairfield Music
Fort St. 385-3307

BABY GRAND PIANO FOR sale. Mahogany cabinet and bench. 479-9882.

TWO PEAVEY COLUMNS, $400; two bottoms, 2-12's each, $100 each. Call 382-3048 after 6.

YMAHA CSY-1 ORGAN, BUILT-in synthesizer, worth $3200, only $1900. 383-4597

CANADIAN PLAYER PIANO, restored by Allison Piano. Mahogany cabinet. 384-3935.

TRAYNOR 6400 MIXER AMP, P.A. system, and Shure microphone, $950 or nearest offer. 478-7781 evenings.

RAMIREZ STUDENT CLASSICAL guitar for sale. Phone 658-5143, after 6.

STEINBERG UPRIGHT PIANO, good tone, asking $750. 385-8791, 384-0091.

SMALL VERY OLD ENGLISH piano, J.J. Hopkinson, $400. 721-3924.

FENDER STRATOCASTER, excellent condition, $550 or offers. 384-2347.

BELMONT UPRIGHT PIANO, good condition, steel harp, $1000. 384-1330.

GIANINNI BRAZILIAN ROSEWOOD steel-string guitar, six strings, first $100 takes. 656-6388, before noon.

VS300 HAMMOND ORGAN, EXCELLENT condition, $950 or best offer, 478-4428.

HAMMOND ORGAN M2, EXCELLENT condition, $650. Evenings 598-5521.

F25 FENDER ACOUSTIC GUITAR, immaculate condition, $115. 384-5284.

YAMAKI DELUXE 6-STRING acoustic guitar with hardshell case. Sue, 658-5108.

ORGAN CONN, MIN—0—MATIC with bench. Very good condition. $1,700. 385-6504.

MUST SELL MANN—SUNBURST LesPaul. Excellent condition. Offers. 386-7234.

WILL STORE PIANO FOR USE for one adult. 384-7906.

120-BASS GIULIETTI ACCORDION with pickups, $400. 385-4436.

HAMMOND ORGAN WITH OR without Leslie, offers. 478-8444

71 MUSIC TEACHERS

CASTLE MUSIC
In the Cedar Hill Mall offering lessons and sales in PIANO, SYNTHESIZER, GUITAR, DRUMS and more. $5 per lesson.
477-7625

77 MOTORCYCLES

USED BIKES
ROAD

*79 HONDA CBX	$4499
*78 HONDA CB750F	$3995
*78 HONDA GL1000	$3599
*78 HONDA XS750	$3699
78 HONDA CX500	$2399
*78 YAMAHA SR500	$1749
*78 HONDA CB400	$1699
*78 HONDA CM185T	$1299
78 HONDA CB125	$ 799
77 KAWASAKI KZ1000	$2799
*77 KAWASAKI KZ650	$2299
78 HONDA NC50	$ 349
*76 YAMAHA XS750	$2699
76 YAMAHA XS360	$1099
*74 HONDA CB550	$1899
*77 SUSUKI GS400	$1,699

*Bike equipped with optional extras.

TRAIL

79 SUZUKI RM125	$1299
78 YAMAHA IT250	$1199
78 YAMAHA IT175	$ 899
77 YAMAHA DT125	$ 899
77 YAMAHA DT125	$ 799
77 YAMAHA DT125	$ 749
76 HONDA XL175	$ 895
75 YAMAHA DT175	$ 749
75 HONDA MT125	$ 649
75 YAMAHA DT100	$ 549
75 HONDA Z50A	$ 349

PLUS OTHERS NOT LISTED
ALL REASONABLE OFFERS ACCEPTED
MULLINS MARINE
921 Yates St. D-5245
382-1928 382-4515

77 MOTORCYCLES

LOOK!!
NEW
77 YAMAHA RD400
$1,399
NEW
78 YAMAHA SR500
$1,899
NEW
78 YAMAHA XS500
$1,999
1-Year Warranty on all units
ALL
Yamaha Specials
650 — 750 — 1100
IN STOCK NOW
PLUS
Still a few '78 TY 250's left at sale prices
SEE US NOW AT
MULLINS MARINE
921 Yates St. D-5245
382-1928 382-4515

HONDA
CB750F, CB750 LTD., CM400T,
ALL IN STOCK
HONDA MOPEDS
IN STOCK NOW.
Still a few 78 Model HONDA'S left at substantial savings.
ALL AT
MULLINS MARINE
921 Yates St. D-5245
382-1928 382-4515

MOTORCYCLISTS
The Victoria Motorcycle Club presents the annual "NUTS IN MAY" Road Rally, Sun. May 13. An ideal event for the novice and experienced.
Starts at McDonalds-Colwood
Sign up 9:00 a.m.
First Rider out 10:00 a.m.
Club memb. $2, Visitors $5
Postponed only if raining

POWERTOWN M.C.
Service to all Makes. Hi-Performance parts. 384-1249. D199169A. 614 Grenville.

MOPEDS—18
Models. Test ride. Island Motor. 385-3515. 602 Esquimalt. D1920A.

MUST SELL AT $2000 LOSS, 1977 Kawasaki KZ1000. Set up for responsive street and highway driving. To many extras to list. Absolutely must be seen. Phone Jim Fields at 383-7017 or 383-0627

77 HONDA 125S, WINDSHIELD, stored 1 yr. Only 250 original miles. A steal at $700. Universal Trading Centre, 584 Johnson St. 383-9512

1978 HONDA 750 K, BLACK with red and gold trim, Ammco rack and sissy bar, 2000 km, showroom condition, 382-2705 after 5.

1976 MOTO GUZZI 850-T, SUPERB handling, Quartz headlights, new K91 Dunlop tires, excellent condition, under 10,000 miles, $2995, 479-3401.

FOR SALE 72 NORTON 750 CAMANDO, 3200 original miles, customized. $1895 or best offer. For information 246-3036.

1971 HONDA 750 TOUR equipped and well maintained, offers to $1650. 595-8425 between 5-7.

750 KAWASAKI, FULL RACE, rebuilt motor and transmission. Best offer. 382-7528 days, 478-2411 nights.

1974 KAWASAKI H2 TRIPLE IN excellent shape. Low mileage. $900 or offers. 388-6297, 479-3231 Ask for Art

1978 SUZUKI GS-750, LOW MILEAGE, just tuned, excellent shape, $2500 or best offer, lots of extras, 386-6057 before 2pm.

BOAT TRADE?
'78 Honda Gold-Wing, fairing and bars, only 500 miles. 592-0613, days, 383-9013.

1977 RD400 YAMAHA, EUROPEAN racing bars. Absolutely immaculate. Low miles. $1250. 598-2087.

1974 HONDA CB 450 TWIN, NEW chain and sprockets, new tires. Mint condition. 15,000 miles. $1000 firm. Salt Spring Island 537-5048.

1976 KAWASAKI 900 KZ, BRAND new Goodyear Eagle tires, battery, Rickman fairing, header, offers, 656-1620 after 4pm.

1971 650 TRIUMPH BONNEVILLE, completely stock, $700 or best offer. Ask for Craig, 478-8848.

1978 HONDA CB 400T. 3,000 miles, excellent condition. Asking $1,200 or best offer. 478-6607 after 5 p.m.

1977 XR75 TRAIL BIKE, A-1 condition, maximum 50 hours $550 or best offer. 592-4984 between 4-8.

76 HONDA CB750F SUPER sport, excellent condition, fairing and new rear tire, sacrifice for $2200. 383-9881.

1975 KAWASAKI 900, EXCELLENT condition, custom paint, headers. $1800 or best offer. 385-2887, after 4 652-1688.

1977 KAWASAKI KZ1000, 8,000 kilometers, crash bars, carrier rack, K81 Dunlops, excellent condition, $3,100. 656-6203.

FREDERICK MOTORS
SUZUKI—KAWASAKI—BMW
616 Queens DL00834A 383-0823

HARLEY DAVIDSON
Always The Best Buys At
BROOKLANDS
937 Fort St. 383-5926
DL6121

YAMAHA YL1 STREET, $200; Hodaka 100 Trials, rebuilt, $300 obo. 479-7680.

LEFT HANDED GUITAR, 100 watt amplifier, phaser, $300. Phone 382-8391.

1978 YAMAHA 100, 4 MONTHS old, perfect condition, $600 or best offer. 386-2985.

973 KAWASAKI 500, MACH III, excellent $850 or best offer. 384-5418.

970 250 YAMAHA, RECENTLY rebuilt, $550 or offers or trade for dirt bike. 478-8875.

1978 HONDA TWINSTAR ROAD bike, 4400 km $1100 offers. 382-5960.

1973, 750 YAMAHA, LOW MILEAGE, recent overhaul, $950. 382-8138

1978 HARLEY DAVIDSON XLCH Sportster. Low mileage. Must sell. 388-7081.

NEAR-NEW NORSTAR SIZE 10 motorcross boots, $60 or offers. 478-5610.

76 YAMAHA 750 CC, SHAFT drive, custom seat, deluxe fairing. $1950. 478-9627.

YAMAHA DT175, 1977, 8400 KM, new chain, sprockets and points, $875. 382-6332.

77 MOTORCYCLES

VICTORIA HONDA
Has Vast Selection of
★ HONDA Motorcycles
★ HONDALINE Touring Access.
★ Parts — Accessories
PLUS
A Professional SERVICE DEPT.
See Us Last . . . Before You Buy
VICTORIA HONDA
Harley-Davidson
2851 DOUGLAS 386-8364
DL01953A

500 HONDA, 5,000 MILES, MILD cam, Lead Bags, helmet, 477-9369

1975 YAMAHA 400 ENDURO, excellent shape, $1000. Phone 478-3684.

1965 HONDA CB125, GOOD shape, $250. 479-4371 between 4 and 7.

1974 HONDA XL175 ENDURO, low mileage, excellent condition, $550. 652-1323.

77 KAWASAKI 650 CUSTOM, 10,000 kilometers, $2200 or best offer. 382-0433.

1969 650 TRIUMPH, CHOPPER, rebuilt engine, girder front end, hard-tail, etc. $1100. 642-3949, before 4.

MOPED '78 HONDA, 1200 miles, like new, helment included, $325. 478-4217, 479-1302

1977 HONDA 750 AUTOMATIC, low mileage, excellent condition, $2195. 474-1505.

HARLEY- DAVIDSON SX-250, street and trail 1975. Like new. Phone 478-6501.

YAMAHA 80, EXCELLENT condition, 1400 miles, $365. 479-3708.

1973 HONDA Z50 MINI BIKE, good condition. $275 or best offer. 383-2946.

1976 HARLEY DAVIDSON FXE, good condition, low mileage. 642-4403.

1972 SUZUKI 380, NEW FRONT tire, brakes, good condition. $500. 592-0528.

MOPED, LIKE NEW, EXTRAS, test drive, $525 or offers. 477-5601 after 4:30 pm.

1978 SUZUKI GS550, NOT YET broken in, 500 miles, mint condition. Extras. $2195. 384-7764.

1978 HONDA 750K, LIKE NEW, 7500 KM, $2300. 479-4231.

1972 500 HONDA, $1150, 2-1018 McClure, 386-2971.

75 SUZUKI 500 CC, $550
Marlo, 385-8708 or 381-5238

1975 YAMAHA 175 ENDURO, 3,600 miles, $695. 478-7924.

1977 YAMAHA 500, 10 MONTHS of use, extras. $1700. 385-7159.

76 650 YAMAHA, 8000 KM, GOOD shape, extras. 384-3184, 383-8407.

1978 HONDA 550
382-0195, after 5

68 HONDA 350, $400 OR BEST offer. 479-7545 evenings.

1974 YAMAHA 500, EXCELLENT condition, 478-5295.

78 MOPED, EXCELLENT CONDITION, $300, 652-2952.

BATAVUS MOPED, 2750 MILES, excellent condition. $300. 595-1523

1976 650 YAMAHA, $1500, 382-3160.

78 YAMAHA, IT175, JUST BROKEN in. $895 or offers. 477-4329.

1973 HONDA 70, LIKE NEW, 1200 miles, $375. 477-5146.

1977 YZ125 YAMAHA IN EXCELLENT condition. 656-1880.

1977 650 KAWASAKI, FAIRING and extras, $2,400. 658-5877.

1975 YAMAHA 100 ROAD BIKE. $430. 478-4103

1977 SUZUKI GT550, WINDSHIELD, backrack, $1500. 479-6805.

1974 HONDA XR75 IN EXCELLENT condition. $380. 477-0482

1975 YAMAHA RS100 (B), 7,390 miles, $350. 477-8835.

76 HODAKA 100, $400 OR offers. 383-6144.

1971 YAMAHA 650. GOOD CONDITION, asking $975. 479-6053.

78 BICYCLES

MEN'S 10 SPEED PEUGEOT, like new, $125; girl's 26", $30; girl's 20", $20; boys 20" $20; Girl's 26", damaged, $10; extra frame and parts $5. 592-7821.

BOYS 5 SPEED, RACER HANDLES, 24" wheel, $40. Boys 2 speed Mustang CCM, $15. Good condition. 592-0798

NEW LADIES 19" TOWN AND Country Wildcat, 5 speed, with basket. 1978 model, used only 2 hours, for $100. 652-1389

BOYS GREEN PHILIPS COASTER, 26" wheels, 18" frame, good shape, $35, 595-3464.

MKM CUSTOM BUILT 10 speed, Dura-ace equipped, like new, $525. 595-1085.

ONE MENS 3 SPEED, ONE mens 10 speed, one folding bicycle. $60 each. 386-2666.

LADY'S 10 SPEED WILDCAT bicycle, $75, 382-0014.

YELLOW LADIES BIKE, LIKE new, $95. 478-6248

MEN'S 3 SPEED RALIEGH, 1978 model, never used, $90. 384-5560.

LIKE NEW MOTOCROSS BICYCLE, with shocks, $55. Mike, 595-5706

B3" SEKINE MENS 10-SPEED, 2 months old, $110. 595-7093.

80 BOATS and MARINE

1960 ELTO 25 HORSEPOWER motor, electric start, best offer over $200. 382-6851.

14'6 FIBERGLASS BOAT, 2 outboard motors, trailer. 382-1714.

WANTED: 17-19' HT ON TRAILER with standup canvas back, IB or OB. 658-1169, after 6.

36½' A LICENSE TROLLER, fully equipped, ready to go. 388-4158.

14' WOODEN BOAT WITH trailer, needs repair, $150 or closest offer. 384-8218.

11' FIBERGLASS TRI-HULL boat and Voyager trailer, like new, $550, 388-9283.

50% INTEREST IN SMALL seiner, license, net and skiff: Offers over $90,000. 479-7555.

9' FIBERGLASS ROWBOAT, INCLUDES oars and 3 horsepower Evinrude, $395. 478-7924.

24' SEARAY WEEKENDER, 383-4756 or 386-0543 between 5-6 pm.

18' BRANDLMAYR CABIN boat, 50 hp as new Mercury, $1950. 477-5133

FRONTIERSMAN 12' CAR TOPPER, 1 yr. old, $350 with oars, 384-3119 after 7 pm.

26' TOLLY, 1973. BEAUTIFUL condition, $27,000. Well maintained. 656-3736.

10' PLYWOOD WITH TRAILER, new paint $95. 477-7937 after 5 or weekends.

KAYOT PONTOON BOATS HAS moved to Box 567 Sicamous, V0E 2V0, 836-2202.

32' FERROCEMENT SAILBOAT, thistle design, diesel auxiliary. Box 437, Nanaimo.

80 BOATS and MARINE

PELAGIC
PACIFIC INDUSTRIES (1974) LTD.
a COMPLETE stock of
FIBERGLASS AND EPOXY MATERIALS
ZSPAR
MARINE PAINTS
428 E. Burnside
VICTORIA
386-1811 386-7814

LAST CHANCE
Still a few '78
Double Eagle and Silverline
Package Deals
left at considerable savings. (14'-17' only).
MULLINS MARINE
925 Yates St. 382-4515

SQUIRE & COOMBS, 304 LAW CHAMBERS, BASTION SQ.
ENTHEOS—49' 19.02 A ton freezer troller. Built 1969. Low hrs. Fine record, $320,000.
ALASKAN—10 ton 42' Westcoast troller. Gardner diesel. Excellent record, $229,000.
PACIFIC WIND — 41'x11'6"x5'6 freezer troller. Deltaga 1977, GM 471, 2,000 hrs. $220,000
ISABELLA POINT — 36' 5" 8 ton A troller. Fully equipped. Gas engine. Excellent accommodation. 2½-ton hold. $85,000.
LOUVEL—36' 7 ton Westcoast troller, $65,000.
WANTED — 6 ton A licence also 12 ton A licence.
WANTED — 20-30 ton packer. Must be in good shape.
384-3363

CAMPIONS
DOUBLE EAGLES
JOHNSON Outboards
ROADRUNNER Trailers

bob whyte marine ltd.
SALES AND SERVICE
Corner Harbour and Resthaven
656-7286, SIDNEY
OPEN EVERY DAY
9 A.M. 'TIL 6 P.M.

Passage Marine
Used Boat and Brokerage Sales
SOLD
Your 22'-24' Sedan Cruiser? Customer requires boat for Victoria Day Weekend. Contact John Roland.
Passage Marine
Located at Cedar Grove Marina.
656-2580

HARBOUR MACHINE LTD.
CHRYSLER — VOLVO
Marine gas and diesel engines
Complete Propeller and Shaft repairs
One day service when necessary
Custom Machine and Welding work
31 Erie Street 383-6555

WE ARE
DINGHY SPECIALISTS
And carry the largest selection in stock in B.C. Davidson, Livingston, Galleon, Haida, Hawthorne, Sportyak and many others. Cartoppers, too.
ALL BAY MARINA
2238 Harbour Rd. Sidney
(Open 6 days 8:30-5:30
Closed Mondays)

THUNDERBIRD YACHT SALES
WESTPORT MARINA
Next to Swartz Bay Ferry
2075 Tyron Road, Sidney, B.C.
656-5832
NEW and BROKERAGE boats
OPEN 6 days a week
9 a.m.-5 p.m. Closed Tues.

26' TOLLY CRAFT
1976 LIKE NEW
255 Mercruiser V drive
F.W.C. C.B. DEPTH SOUNDER
Dingy, full canvas, Vimini, sleeper seats, heater, hot water, winch.
New Westminster. Days 522-9874
Evenings 522-6300.

CANOE COVE
Yacht Sales
Open 7 Days a Week
656-5711 659-3918
Evenings, 652-4386

ATTENTION
GAS BOAT OPERATORS
Eliminate the danger of engine compartment explosions with the Seaboard Gas Detector, $149. Simple installation. Available at Wilson and Proctor, 808 Devonshire Rd. 385-3481.

33' BAYLINER MONTEGO
Totally equipped with Twin 250 Chrysler IB's, generator, radios and much more. Replacement cost $90,000, price $60,000. For appointment 656-1421 Mon.-Fri. days.

VAN ISLE MARINA
BROKERAGE
Due to the very high demand for large vessels, we require more listings of 26' to 55' power and sailboats. Display dock space available. Please call John Allen, 2320 Harbour Rd., Sidney, 656-1138.

LANDING CRAFT Sealander
Loading craft style, work or crew boat. 4 models. 1-8 ton loads.
Sealander Marine Corp.
119 Charles St., N. Van. 929-5451

21' GLASPLY WITH FLYING bridge, 165 Merc cruiser, FWC, low hours. 2 heaters, batteries, downriggers, stoves and fire extinguishers. Stereo and tape deck, compass, CB, sounder, dinghy and more. All on Roadrunner Tandom trailer with electric winch. Will sell boat and trailer seperately. $13,500. 385-7310

WANTED
Private party will pay cash for 36' to 40' Tri-cabin cruiser. Send all particulars, price and picture to Victoria Press Box 882.

ECONOMICAL LIVING
Float cottage, moored near city, unique interior design, acorn fireplace in living room, one bedroom, galley and bathroom, can be rented out as tax shelter. Asking $20,000. Phone after 6, 383-7623.

WANTED BOAT TRAILER FOR 16' boat, 656-5681.

13' WOOD AND FIBERGLASS. With trailer. $175. Phone 479-4405.

1974 24' SEARAY SUNDANCER with or without boathouse, 384-7587.

80 BOATS and MARINE

Tollycraft
LUXURY OFFSHORE CRUISERS
CEDAR GROVE MARINA
656-2580

SUNTIME
YACHT SHOP
We have more than just a "Touch of Brass"
2403 Beacon Ave. Sidney 656-2434

merCruiser
Service and Parts
Cordova Bay Chevron Service
5144 Cordova Bay 658-5200

FIBERLAY 2700 COMMAND Bridge Cruiser, dual hydraulic steering, two sleeper seats on bridge. Teak interior and trim, eye level oven, fridge, gas sniffer, CB radio, dinghy, etc. Will consider trailer boat or van as part payment. 479-6862.

SURFER 24, EXTREMELY well built boat, full safety flotation, hand laid fiberglass, OMC 225, I/O, fresh w/cooled, excellently maintained, low hours, fully equipped, may sleep 5, many extras. Price reduced for quick sale. 477-6325.

BUY NOW, SAVE 1 YEAR FREE moorage, 24' Reinell with dingy, Merc 188, C.I 302, Command Bridge with air guide, downrigger, CB radio, depth sounder, 2 life jackets, fully equipped. Excellent condition. $13,995. 382-1176.

23' SANGSTER CHINOOK
1977 Model, 115 hours on F.W.C. Volvo 190, trim tabs, swim grid, standup head, heater off engine, comfortable all weather boat. Moored at Westport, $14,500. 629-3435 eves. 652-3611 days.

D J YACHTS
We have customers for all sizes of vessels both sail and power. If you wish to sell your boat please call Joyce Omlid or Don White 656-5558, Randy Boyle 598-3366.

REASONABLE OFFERS WILL be accepted for 42" Wahl built Troller Misks Pacific. 10 ton "A" lic. Fully equiped with electronics and hydraulics. Fiberglass fishhole and aluminum rigging. Phone 112-624-4950.

APOLLO 22, 1976 MODEL, NEW 1977, less than 200 hrs. Volvo 200, F.W.C. power, 5 berths, full canvas, trim tabs, swimgrid, sndr., galley, W.C., ready to go. Just $12,900. On display. Victoria Boat Mart, 453 Head St., 383-3324.

1977, 20' DOUBLE EAGLE, 190 horsepower Volvo FWC, 122 hours, tabs, bulk head, galley, head, CB, sounder, OB bracket, etc. 3,500 lb galvinized Roadrunner. Excellent condition. Nanaimo 754-2272.

38' MONK OFFSHORE CRUISER, tri-cabin trawler design with diesel power. Good condition with AM and VHF radio, depth sounder, winch, dinghy, outboard, etc. Boathouse available. 386-8875 days, 479-1460 eves.

BAYLINER 2550 SARATOGA hard top, camper back, cuddy cabin, large galley, standup head, sounder, CB radio, shore-power, dinghy, 190 OMC, new Bennett tabs. $14,500. Bob Whyte Marine 656-7286.

OUR STOCK
is bigger and better than before . . . in fact you can hardly see the floor. Drop in and see us at
McQUADES MARINE SUPPLY
1252 Wharf St. 388-4343

FOR ALL YOUR BOATING needs. From ANCHORS to Z-SPAR paints and varnishes. Bosun's Locker, 580 Johnson St. 386-1308. Open Monday through Saturday.

70' EX-TUG, IDEAL LIVEABOARD, 350 hp Rolls Royce GM auxiliary, VHF, radar and dinghy, complete bath, washer, dryer, fridge, freezer and hot water furnace. $55,000. 746-7037.

22' THERMOGLASS, 1978 model, 198 Merc I/O, FW cooling, trim tabs, Cobra CB, sounder, 8' Zodiac plus many more options, 160 hours, immaculate condition. Quick sale for $15,900. 384-2426.

17' FIBERFORM, DEEP V, camper top, built-in stainless fuel tank, 60 h.p. Johnson elec., 1200 lb. trailer. Excellent condition, $4,450. Bob Whyte Marine, 656-7286.

21' GLAS PLY (1975) HARDTOP cruiser. Galley, private cuddy with 2 berths, head, camper back, CB radio, sounder, 170 Volvo, $12,500. Bob Whyte Marine, 656-7286.

27' BAYLINER 1977 VICTORIA Command Bridge, 255 Volvo FWC, 214 hours, camper back, depth sounder, CB, trimtabs, gas detector. Boathouse kept, $24,500. 652-2358.

30' COMMAND BRIDGE CRUISER, 4 berths, 3 radios, 2 batterys, spare equipment, economical to run, in excellent condition. See the "Keyam" at Maple Bay. $15,000. 746-7359.

27X9 TRAILER, 3X4 STEEL tubing, dual axle, carries up to two herring skiffs. $1800. Sport Yak, hardly used, $175. 18' aluminum shaker for herring skiff, $875. 642-4201.

32' CLASSIC CHRISCRAFT with New Engine. Sleeps 7, two heads, oil stove. Fridge plus many extras. A roomy safe family boat. Priced to sell $20,000.00, boathouse available. 385-8813.

"DILIGENCE", 42', 15.89 TON. A. Freezer troller. Gardner diesel, radar, sonar, Loran 'C' VHF S&B, Mickeys, black box. Fully-equipped, for sale. 525-1759, evenings.

20' K & C HARDTOP FLYBRIDGE model, 4 berths, head, galley, new camper back, 165 Volvo FWC, entire unit in like new condition. (310 hrs) $7950. Bob Whyte Marine 656-7286.

20' DOUBLE EAGLE ('74) hardtop cuddy cabin, 3 berths, galley, private head, Bennett tabs, 188 Mercruiser, excellent condition. $9450. Bob Whyte Marine, 656-7286.

85 HORSEPOWER MERC worth $1800, 16' Glass boat, tilt trailer, brakes, all for $2650; 14' Glass Runabout, 20 and 3½ motors, factory tilt, $1275. 479-1859.

$159,000
41' Canoe Cove, twin diesel, radar, 2 VHF power plant. Dinghy — Loaded with many extras. 748-9157.

BEN'S MARINA - YOUBOU
Be your own skipper, houseboat charters, boat rentals, launching and mooring, propane gas, oil and ice. 745-3409.

24' SABRECRAFT COMMAND bridge, excellent condition, low hours, new outboard and depth sounder, full galley, $19,500. 595-1131, 477-0078.

FINISH IT YOURSELF AND own a 36' fiberglass over plywood boat. All hard work done. Any reasonable offer accepted. 743-2921.

14' FIBERGLASS RUNABOUT, full canopy, recently overhauled, 30 hp Chrysler, with Chrysler shift, very good shape on trailer $1400. 652-3252.

VERY ECONOMICAL 30' DIESEL double ender, sounder, radar, CB, good seaworthy shape, must be sold, make an offer to $10,800. 656-6427.

17' HOURSTON GLASSCRAFT. Soft top. 302 Waukisha fresh water cooled engine. Stainless steel gas tank and heavy duty bumpers. $4,500. 386-2938, 8-4:30.

BOAT LOADER, EXCELLENT shape. Phone 478-2613 after 5 pm.

16' BOAT AND TRAILER WITH 40 h.p. Johnson motor, open to offers, 478-4324 anytime.

1968 50 HP MERC OUTBOARD, with controls and gas tank, $450 or best offer. 479-3021, 652-4984.

16' FIBERGLASS CANOE mold, excellent condition. Offers. 595-1523

HALF DOUBLE 32 FOOT BOATHOUSE. Sidney. $5,500. 385-8394 evenings.

80 BOATS and MARINE

16' WOOD BOAT ON FACTORY trailer, $650. 9.9 Evinrude, as new, never in salt, $650. May be viewed at Oak Bay Marine Sales & Service, 477-8614.

JUST LIKE NEW, 19' BELLBOY, 165 hp inboard outboard Merc. cruiser. 3500 lb. Calkins trailer, complete package with extras, $11,900. 112-753-5515.

40' WEST COAST TROLLER, 9.56 tons, VHF, Loran, radar, etc. Approximately 30 years old. Currently fishing, $110,000 firm. 592-2037.

GOOD CONDITION, 1960 14' Fiberglass boat, convertible top, 33 hp electric start, 5½ hp Evinrude, on trailer. $1600 or offers. 478-5647.

1976 21' BELLBOY K-33 HARDTOP. 188 h.p. Merc I-O, depth sounder, CB radio. Priced to sell, $11,475. Passage Marine, 656-2580.

18' HOURSTON GLASCRAFT. 150 h.p. Merc OB. New trailer with brakes. Exceptional condition, $6950. John Roland, Passage Marine, 656-2580.

17' HOURSTON GLASCRAFT, 85 h.p. Johnson, CB radio, built-in tank. Trailer and kicker motor available. John Roland, Passage Marine, 656-2580.

15' 6" HOURSTON GLASCRAFT. 50 h.p. Johnson, 1200 lb. E-Z Loader trailer, depth sounder, $3950. John Roland, Passage Marine, 656-2580.

1977, 17½' THERMO GLASS Runabout. 140 Volvo, 280 leg, radio, sounder, galvanized trailer with surge brakes. $6500 firm. 656-1407

WANTED
16'-20' Lapstrake or Carvel wood construction runabout. Will consider boat needing minor repair. 656-5466.

13' FIBREGLASS OVER WOOD boat, Johnson 33 Hp, remote control, windshield, trailer, 2 new tires, spare, $700. After 5:30 479-0425.

ESTATE SALE. 17' BAYLINER. Inboard-outboard, 110 horsepower with trailer. Needs work. Offers. Can be seen at 543 Whiteside.

NAVIGATOR REQUIRED TO Hawaii abroad Trimaran. Leaving Victoria as soon as possible. Apply: Waimea, Empress Hotel Floats.

17'6" BELLBOY
1975 85 horsepower Mercury and heavy duty Caulkins trailer. Good condition. $5600 or nearest offer. 479-8934

7' FIBERFORM, DEEP V, campertop, built-in stainless fuel tank. 60 hp Johnson, 1200 lb. trailer. $4450. Bob Whyte Marine 656-7286.

22' K & C, CAMPER TOP, cuddy cabin, 4 berths, head, sounder, CB radio, 170 Volvo, 3500 lb. EZ Loader. $9450. Bob Whyte Marine 656-7286.

SEA CHEST
MARINE SUPPLIES
656-2421 9732 1st St., Sidney

BOAT TRAILERS
FOR RENT. 721-5266
After 5 pm.

"PACIFIC BARON" BY GOOLDRUP Hulls, 54 ft. fiberglass, two years old, needs 15.97 Ton license. 112-624-5354.

1974 REINELL 18'9", 1975 JOHNSON 85 HP outboard, 1972 Roadrunner trailer, power winch, radio, etc. $5700. 384-4575.

35' A LICENSE TROLLER, good shape, available for charter to right person for '79 season. 478-9843 evenings.

MUST SELL 26' COMMAND bridge Telstar, launched 78, Chris power, diesel stove, dinghy, ready to go. 477-6009.

36' DOUBLE ENDER, CEDAR planked, RH 26 X 16" propeller with shaft, needs calking, no cabin. $450 or offer. 479-4113.

15'6" HOURSTON GLASCRAFT, 50 hp Johnson, E-Z Loader trailer, depth sounder, $3,995. Passage Marine 656-2580.

OCEAN TRADAR, 48 FT freezer troller. 15 ton A licence. Ready to go, all gear included. 478-3118.

1976 20' DOUBLE EAGLE—390 hrs, many cruise extras (round V.I. 1977), exc. cond, $11,000. 723-6415.

78 BELLBUOY, 25' EXPRESS, equipped, 228 fresh water cooled Merc. Offers to $20,500. 477-0848, John.

24X8 CUSTOM CRAFT FIBERGLASS hull with 165 HP Mercruiser engine. Must sell. $3500 or best offer. 112-743-4202.

FISH OR SKI, 17½' BOAT WITH trailer, 135 and 6 hp, excellent condition, 1973 Chev station wagon optional. 474-1370.

40', SLEEPS 6, NEW DIESEL stove, forward stateroom, separate head, $13,900. 246-3740 after 5pm.

GOOD FISHER, 16.5' CUTTY Cabin, 20 hp Mercury, well maintained, Roadrunner trailer. $1175. 479-9191

16½' WOOD GLEN L DESIGN, 45 hp electric start Chrysler, canopy, on trailer, $1500 or best offer, 382-8811.

RADAR BY RAY JEFFERSON. 10 mile range; 12 volt, New. Ideal for pleasure craft. Asking $1200. Phone 478-3777.

25' SABERCRAFT COMMAND Bridge, 225 h.p. O.M.C. I-O. Trim tabs, depth sounder, $14,950. Passage Marine, 656-2580.

CANOES
15' Coleman canoes to clear, $250 each. Pacific Canoe Base, 2155 Dowler Pl. Victoria, 382-1243.

22' HOT DIPPED GALVANIZED steel life boat. Pot bellied wood stove, roomy cabin, $2500. 474-2568

2HP BRIGGS, $35. LONG BRASS shaft and prop, $20. Short shaft, $12. 16' Homemade boat trailer (needs winch), $50. 474-1812

BROKEN DOWN OUTBOARD motor wanted for parts. Any condition or size up to 20 HP. 592-0566.

20' OPEN FIBREGLASS BOAT, flotation tanks, 33 horsepower Evinrude. Tandem Roadrunner trailer. 479-5090

SACRIFICE 18' CABIN, OUTSTANDING condition, excellent family and fishing boat. $1600. No triflers. 478-3678.

1973 18' REINELL WITH JOHNSON 125 horsepower motor and trailer. Good condition. $4500. 658-8735

17'6" K & C, NEW TOP, 60 HP Johnson elec., 1600 lb. EZ Loader, 1 owner, very clean. $4650. Bob Whyte Marine 656-7286.

CLASS "A" FISHING LICENCE. 8-ton. Asking $56,000. Reply S. Hovi, Box 364, Tofino, V0R2Z0. 725-3975.

12' RUNABOUT, TRAILER. Windshield, steering, fibreglass hull. Good used skiboat. 478-7477, after 5.

FLY BRIDGE
26' Cruiser, 190 Hp, interceptor, fresh water cooled, sleeps 4, swim grid, dinghy, etc. Will except trade of motor home, truck, car, smaller boat, horse trailer, etc. $13,900, terms available. 479-1687.

WANTED GILL NET ROE LICENSE and equipment. 112-926-8069.

BOAT LETTERING A SPECIALTY. Phone Ken Warner, 652-2007.

16' WOOD CANVAS CANOE, EXCELLENT Langford construction, $600 offers. 477-5764.

JOHNSON EVINRUDE OMC 800 stern drive, 14½Dx19P propellor, $90. 652-5756.

FOR SALE OR TRADE 1971 FIBERFORM, 22', will trade for 17' or even money. 478-4854.

62' FREEZER TROLLER. 2 yrs. "B" lic. 2 herring skiffs. 1 lic. 722-2417, 753-2985.

16' LUND, 20 HP MERC, EZ Load trailer, good condition. $1600. 652-1445

80 BOATS and MARINE

"It's The Service That Sets Us Apart"
BAYLINER
2850 BOUNTY
Command Bridge
A beamy cruiser at a moderate price. The Bounty is equipped for cruising with dual station controls, galley has fridge with freezer, alcohol stove with oven, sink with pressure water. There is sleeping room for six and a tastefully decorated interior with good visibility. 1979 Model. One only at
$42,500

BAYLINER
HOURSTON
GLASSCRAFT
MIRROCRAFT
JOHNSON OUTBOARD
VOLVO — OMC
STERN DRIVES — TRAILERS ACCESSORIES
AT
GIBSON
Powercraft Centre Ltd.
2520 Govt. St. (near Bay)
382-8291

NEW
14' STRATACRAFT
—40 HP Merc. elec.
—900 Roadrunner
—Full canvas top
—Battery, box
—Rigged, ready to go
$4,795

SMOKERCRAFT
Aluminum Boats Now In Stock
at
YOUR 1-STOP MARINE CENTRE
Mercury Marine
800 Cloverdale
385-1457

MUST SELL 20' CRUISER WITH 75 Evinrude outboard and Tandom trailer. $5000. 382-1049

12' ALUMINUM BOAT, EXCELLENT condition, $250. 652-1998 after 6pm

10' TAYMMOR RUBBER DINGHY. Excellent condition with foot pump. 595-8416 after 6.

SPORTYAK DINGY, LIKE new, oars and rubstrip, $165. 748-9949.

12' ALUMINUM MIRRO-CRAFT with Johnson 7½. Good condition. $800. 477-8888.

TWO NEW FIBERGLASS canoes, $650 or best offer. 3370 Harriet Rd.

OFFERS, 18' CEDAR PLANKED boat, trailer, 60 hp motor. 642-5089.

WANTED-LOWER UNIT PARTS to fit 59 Johnson 10 Hp. 658-8949.

MARINE REPAIRS, INBOARD gas diesel. Phone 656-0070.

1975, 40HP ELECTRIC, VERY good condition. Offers. 598-3393

8' DINGHY AS NEW, $175, 656-7033.

18' FIBERGLASS HULL, BUILD your own boat, 656-7033.

NEW 17' GLEN L SEA NIGHT, cabin, $1950. Phone 652-5664.

WANTED, USED 16' FIBERGLASS canoe, 477-0700 after 6pm.

1977 K&C 17½' 130 HP VOLVO, I/O, trailer. Like new. 382-0920.

TANDEM BOAT TRAILER, $1400 or offers, 652-3262.

FIBERGLASS 9' MINTO DINGHY shells for sale. 386-3832.

25 HP EVINRUDE AND TANK, $190. 478-8444.

8' SPORTYAK DINGHY WITH oars, $275. 477-4076

9.9 EVINRUDE, USED ONE season. $400. 477-0482

USED ½" ANCHOR CHAIN, 300' for $300. 652-1432.

14' WOODEN BOAT TRAILER, motor, offers, 478-6239.

20' PLYWOOD FACTORY built with C.B. $800. 385-3398, 381-5559.

WANTED TO BUY BOATS THAT need repair, 388-4020.

BOAT - CAR COMBINATION Stereo Systems. 8 track or cassette. Custom installation. Call HOMARK for details 381-5622.

81 SAILBOATS

TANZER 8.5 (28'), BRAND NEW and on display. Diesel powered (Yanmar) deluxe model with lifelines. Main, 110% lapper, 6'2" headroom, large galley, gimballed oven, stove, dinette, 4 berths (incl. 1 dble.) Loads of teak throughout. Great family cruising boat. 1 only, $31,000. Bob Whyte Marine, 656-7286.

UNIQUE GRAMPIAN 26 SLOOP. Safe, reliable diesel power. A rugged all weather cruiser, very easy handling, $21,500.
Hughes 25 Sloop, ideal for beginners, sleeps 5, $10,800.
Ranger 26, full race, $18,900.
Lots more power and sail.
GEOFF SIMPSON, Maple Bay, 748-3242.

26' GRAMPION
New interior, full sail inventory, 9.9 Merc O/B, sleeps five, enclosed head, seperate hang locker. $14,900
CEDAR GROVE MARINA
656-2580

37' FERRO CEMENT SAILBOAT, hull and deck. Sampson design sloop. Professionally cemented. Includes 44' mast, boom, spreaders, 4000 lb ballast, plans and instructions. $8500. 112-629-3271.

TANZER SAILBOATS
1979 Models on Display At
BOB WHYTE MARINE
Corner Harbour and Resthaven
Sidney 656-7286

27½' FIBERGLASS PATHFINDER, inboard diesel, galley, dinette, heater, sounder, anchor. All new and professionally built. $19,800. Will take small sailboat in trade. 382-9952.

SAILBOAT SNIPE CLASS. 16', rigged for high performance. North Sails. Phone 478-6501.

81 SAILBOATS

NATIONAL
A selection from our many NATIONAL listings

SAIL

GRAMPIAN 30. 4 sails	$32,500
FISHER 30. Volvo 36 h.p.	$72,000
CAL 29. Inboard diesel	$31,000
CAPE DORY TYPHOON 19	$ 4,950
TANZER 26. Johnson o/b	$18,300
HAIDA 26. Johnson o/b	$11,900
WESTSAIL 32. Perkins	$65,000
NORWESTER 21	$ 7,950

POWER

GRAND BANKS 42	$125,000
ALBIN 25 diesel	$ 24,800
64' DIESEL YACHT	$242,000
49' DIESEL YACHT	$115,000
SANGSTER 23	$ 15,700
26' CUSTOMCRAFT	$ 19,750
36' SEDAN CRUISER	$ 34,000
43' TRAWLER YACHT	$135,000
YAR 26 Nissan diesel	$ 26,000
LARSON 24 Express	$ 16,900

DIESEL DIESEL
We have 23 diesel-engined power boats listed from $24,800 and 25'.

NATIONAL BOAT SALES LTD. carry a large selection of new yachts. Western Canada agents for GRAND BANKS, FISHER, MOODY, ALBIN, SISU, SEIDELMANN, PACIFIC PILOT, PUGET TRAWLER, COASTER. Victoria agents for CATALINA.
DICK CHUDLEY or LUKE KYNASTON
NATIONAL
Boat Sales Ltd.
2060 White Birch Road
Sidney, B.C.
V8L 2R1 Tel. (604) 656-3966
AND ALSO AT
False Creek, Vancouver

WINDROSE 20, BRAND NEW deluxe model. Main and jib sails, bow pulpit, 4 berths, mini-galley. New 6 h.p. Johnson. Great little racer-cruiser, $8,650. Bob Whyte Marine, 656-7286.

WINDROSE 18, BRAND NEW deluxe model. Main and jib sails, 4 berths, dinette, bow pulpit, new 6 h.p. Johnson. Package price $7,850. Bob Whyte Marine, 656-7286.

18' PLYWOOD CRUISING sloop fiberglassed bottom, inboard engine, centreboard, two berths, year moorage, $3600, 479-7401. Canoe or sailing dinghy in trade.

HURLEY 20 SLOOP, LLOYDS certificate, bilge keels, 9hp motor. Main, Jib and Jenoa sails. 4 berth. Head, sink, good sea boat. $6200. Salt Spring Island 537-2996

VICTORIA HONDA
OUTBOARDS for the sailor
7½ hp and 9.9 hp in stock
2851 Douglas 386-8364

CROWN 23
Full cruising/racing inventory, well-maintained, $11,000. 658-8653.

ERICSON YACHTS
Anglers' Anchorage Marina
933 Marchant, Brentwood Bay
652-3531

1976 NEWPORT 28, FULLY equipped, 7 sails, 12 hp Yanmar diesel, log, dinghy, etc. Berthed in Comox. 338-7698 early morning or late evenings. $29,000.

1974 30' SLOOP, FIBERGLASS, excellent condition, very roomy, family cruiser or liveaboard. $24,500. West Float, Fisherman's Wharf. Call evenings, 478-7422.

17' F/G GRAMPIAN, COMPLETE with trailer, sails, anchor, Mercury 4½ hp, excellent condition, $4000 or nearest offer. 388-7050.

SWIFTSURE SAILORS
Now in stock all required ship and personal safety items. Bosun's Locker, 580 Johnson St. 386-1308. Open Monday through Saturday.

WELL MAINTAINED AND EXPERTLY equipped, 30' fiberglass Sloop. Ideal for safe and comfortable family cruising. Open to offers. 658-5916.

19' LIGHTNING SLOOP, FULLY equipped, new rigging, $1400. Seagull Silver Century Plus 5.5 horse power outboard, $300. 386-1694 10-11 am.

CORONADO 25, 3 FORE SAILS, enclosed head, CB, depth sounder, 6 horse outboard. Clean and ready for cruising. Offers. 477-6838.

SEA CHEST
MARINE SUPPLIES
656-2421 9732 1st St., Sidney

SAILTREND
Open 9-6, closed Sun./Mon.
1157 NEWPORT 592-2711

12'2½" PELICAN CLASS SAILBOAT, sturdy pram bow, with gaff rig, built for heavy wind, Sears trailer, $1200. 477-4227.

26' TRIMARAN 3 SAILS, STAINLESS rigging, 9.8 hp Merc, sleeps 3-5, stove, well equipped, $4000 Obo. 658-5883.

1976, 16½' MUTINEER DAY sailer, drop keel, fully rigged, Calkins trailer, asking $2200. 477-0795

27' O'DAY, INBOARD DIESEL, 3 sails, CB, stereo, sounder, force 10 heater, safety gear, excellent, $25,500.00 offers. 112-723-9510.

20' O'DAY SAILBOAT, FIBERGLASS, head, 4 sails, fixed keel, offers welcome, must sell! 483-9109.

CAL 25 CRUISE-RACE equipped, 6 sails including spinnaker, knot meter, etc. $11,700. 479-7420.

18' MONK "VAGABOND" sloop, 2 years old. 388-7835. $3700, offers.

MOTORSAILER UNIQUE FAST 40' wooden ketch, professionally built 1965. 656-4148.

C&C 25' SAILBOAT, CRUISE equipped. Asking $18,500. Phone 112-524-1535.

VENTURE CUTTER 23, $6,750. Sails, motor, trailer, sleeps 5. 479-1329.

8' SABOT, SAILING DINGHY, excellent condition, $225. 388-5073, evenings.

WANTED: DECKHAND chance in Swiftsure race. Michel 479-7555.

8' FIBREGLASS SAILING DINGHY, new sail, $495. Office 656-5591, 592-0608.

35' MOTOR SAILER, TEAK INTERIOR, 50 hp diesel, quality built $59,000. After 7pm 592-3214.

28' FIBERGLASS SAILBOAT, Lapworth design, diesel, 5 sails, dinghy, asking $21,000. 746-6280.

FIBERGLASS DOGHOUSE AND mould for 26' Haida $100. 479-7623 after 5 p.m.

DAYSAILER LIGHTNING WITH two sets of sails Spinnaker motor, trailer. $1,950. 477-0461.

SABOT COMPLETE, EXCELLENT condition, ready for sailing, 477-4185.

CORONADO 25, EXCELLENT condition. Jib and main. 9.9 outboard. Dinghy. $11000. 477-4006

16' SAILBOAT, DACRON SAILS, Seagull engine, $1700. 477-6164.

8' FIBERGLASS SABOT, DACRON sail, $350. 652-2708.

WANTED CROWN 28 OR CAL. 29 about $20,000. outboard 656-1846.

CATALINA 22, FULLY equipped. 595-6871.

83 AIRCRAFT

1976 CESSNA 337
300 hours TT, like new, loaded with extras.

1968 AZTEC
Turbo, 2450 TT, all new radios 656-3824 anytime.

92 SPORTING GOODS

DRYSUIT BY FITZRITE, FITS 6' 180 lb. man $300. Scuba pro reg. Mk V, $150. All in new condition. 385-2491.

92 SPORTING GOODS

Robinson's

1929-1979
50th Anniversary
VICTORIA, YOU DESERVE IT, YOU ASKED FOR IT, YOU GOT IT, VANCOUVER ISLAND'S COMPLETE GUNSMITH
Introducing
DENNIS SORENSEN
HISTORY:
Graduated from Trinidad State College, Colorado, in 1966. Formally of Barrottas in Calgary (5 years). On duty 5 days a week with a full service shop. Specializing in such work as: Rebarrelling, Re-blueing, Re-stocking, all general and custom alterations.
A FULL MACHINE SHOP
1307 Broad St. 385-3429

INTERNATIONAL KNIVES

Surplus Target Ammo!
223 — 303 — 308 — 30:06
8mm — 9mm
Expert Gunsmithing
576 Yates St. 383-2422
EXPERT GUNSMITH
576 YATES 383-2422

RIMPAC DIVERS Ltd.

2 new fun cuba diving courses start May 28. The regular evening course of 5 weeks and also a 1 week course from 9-6 each day. Enrollment is limited on both courses so you should enroll early at the shop at 9818 Fifth St., Sidney or ph. 656-6313.
"Diving is fun with Rimpac Divers"

FRANK WHITE'S SCUBA SHOP
832 Fisgard 385-4713

DIVING—CAMPING CHARTER
SAN JUAN ISLANDS
May 19-20-21
$99. All Inclusive

PLAY-MOR RECREATIONS LTD.

Billiard Tables, Shuffleboards
Cues and Accessories
!Special-Foosball-Special!
Games Room Lights
517 KELVIN 384-3332

FULLY ENGRAVED JMMAN, Meffert, Saul 476 nitro express side lock double rifle cased in a beautiful mahogany box, lined in royal red velvet. Excellent throughout. Market value over $15,000 with proof. Serious offers to $7000. 477-6534 for appointment. (No triflers).

WE RENT
and
WE SELL
WATER SKIS
Bosun's Locker, 580 Johnson St. 386-1308. Open Monday through Saturday.

SCUBA DIVING LESSONS AT Esquimalt pool, Tuesday, May 15, 7 pm, for information phone 721-3606 or 386-8734. Day classes are also available. Maximum 12. R. Stagg Scuba Diving. CUMATUS.

COLT PYTHON
357 Magnum, 6" barrel perfect, $500. 112-752-9383.

MENS WET SUITS, 5'6", 140 pounds, one new and one nearly new, $150 and $100, offers. 474-2008.

ONE PAIR DUNHAMS HIKING climbing boots, almost new, size 9½, $60. After 5, 382-5205.

SMITH AND WESSON 357 MAGnum, as new. Lots of extras. Phone after 5 pm, 479-5628

1979 E.P. COMPETITION ONE water ski, never used, with case and back heel. 721-3794, 477-1406.

PAIR WATER SKIIS, PAIR OF snow skiis. 652-4987.

BENHOGAN 1978 GOLF IRONS, $150. 384-5560.

93 CAMERAS, SUPPLIES and PHOTO FINISHING

Hilton PHOTO SUPPLIES
P.O. Box 750
Phone 246-4741
On Trans-Canada Highway at Chemainus

city photo
1227 Gov't.
385-5633

PENTAX 110 reflex
NOW AVAILABLE

MAMIYA C33-80MM LENS, $275; Fujica G690-2¼x3¼ 100mm lens, $400; Yashica 2¼x2¼, $50. Leitz copy att. $60; Leitz flash, $20; wanted 4"x5" Graphic. Ph. 382-1971.

NIKON F2A WITH 55MM F1.2 lens, hard case, excellent condition $950 or ? See Peter weekday evenings No.6 1422 Fernwood.

ALMOST NEW, VIVITAR 100-300 F5 Zoom for Pentax K, complete with case U-V filter and screw cap. Cost $478. $420. 479-1093.

WANTED: MINT WIDE ANGLE lens f28 for Miranda Sensorex. 382-5948.

PENTAX K1000, ALMOST NEW, $225. Regular $289. 477-1660.

WANTED TO BUY ENLARGER. Phone 479-5597 evenings. (Vivitar re-phone).

KONICA T4, WINDER, FLASH. Used 3 times. $500. 383-8393 Bob.

96 RANGES, STOVES and FURNACES

20" SEARS COLOUR TV, PURchased January 20th, used two month, remote control with built in convertor, 3 years parts and labour warranty. Regular $829.95, $600. 388-4792.

ENTERPRISE GAS RANGES, wood and coal ranges, Franklin fireplaces. Showroom 537 Fisgard. Phone 385-2922 or 388-5881.

WESTINGHOUSE 30" SELF clean range with speed-broil, 3 years old. 598-7936.

ONE 2-BURNER PROPANE stove with oven, one 3-burner propane stove with grill. Both suitable for boats or campers. Phone 592-3288.

24" WESTINGHOUSE WHITE stove in good working condition. 477-5563

30" VIKING RANGE, GOOD condition, with fan, $200. 383-7230.

30" ADMIRAL STOVE, WHITE, like new condition. $220. 382-5154

FOR SALE JENN-AIR CONvertible cooktop range. 478-7749.

97 FURNITURE

BROWN CORNER SECTIONAL chesterfield, $100. Dinette suite with 6 chairs, $30. 656-5377.

QUEEN-SIZE BOX SPRING and mattress, $80. 388-5990, after 6.

BRAND NEW QUEEN SIZE WAterbed, 478-6807.

BEAUTIFUL OLD 6 PIECE bedroom suite. 592-4750.

97 FURNITURE

TRADE-IN TIME
MATTRESSES
$25 on your old mattress
$25 on your box spring
WHEN YOU PURCHASE A
Spring filled or foam rubber
MATTRESS and BOX SPRING
3'3" size, each piece $169
Regular size, each piece $189
Queen size, each piece $219
King size, each piece $289
Latex Rubber
The mattress that gives even support to all parts of the body, truly the most comfortable mattress of all.
MATTRESS and BOX SPRINGS
3'3" size, each piece $199
Regular size, each piece $249
Queen size, each piece $289
King size, each piece $399
IMMEDIATE DELIVERY
open Fridays til 9 p.m.
EASY CREDIT terms available
Gregg Furniture
"The quality furniture store — where you can see how it's made"
2300 DOUGLAS 388-7365

SIMMONS OSTERMOOR
Simmons finest open coil mattress.
TWIN UNIT
SPECIAL $239
DOUBLE UNIT
SPECIAL $299
QUEEN UNIT
SPECIAL $359
Unit includes box spring and mattress.
Tillicum Furniture
Hillside Shopping Centre 595-3331
851 Johnson 388-6613

APPRAISAL
Call
KILSHAW
30 YEARS
at
1115 FORT ST.
384-6441

MAHOGONY BOOKCASE, glass front, small drawer top, $75. Four dining room chairs, walnut, blue upholstery, $35 each. Polynesian patio chair with foam cushions and matching stool, $75. 592-0001

EXCLUSIVE SUITE OF FURNIture from Scotland, superbly handcrafted, of solid English elm-comprising 8 3 legged dining chairs, long trestle table, loveseat and 2 armchairs, $1250. 388-6381 after 7pm.

NEW FURNITURE, TWO ROSEwood and black naugahyde chairs, $125 each; oak finish writing desk and chair, $225; various decorator cushions from $5 each. Free standing mirror, champagne and gold, $95. 656-4646.

UNUSUAL OAK CURVED LIbrary step stool table, $120, Duncan phyfe lamp table, raised fluted edge $85, walnut oblong hall table $54. 9' couch $30. Coffee table $30. Rust platform rocker $34. 595-1282.

CAPTAINS BED WITH MATtress; 5 drawer dresser; 4 drawer dresser and matching 5 drawer vanity dresser with mirror; coffee table; rocking chair; red studio lounge. 479-3494.

READY TO ASSEMBLE PINE furniture, living room, dining room, bunk beds, shelf units, pottery, unique gifts, Monastery Furniture, 942 Fort St., 383-2431.

ROUND RATTAN COFFEE table, $75; Rattan nesting tables with teak tops, $85; Danish loveseat, $80; drapes, off white, 125"x84", $45. 388-4647.

SINGLE MAPLE SPOOL BED, walnut bedroom suite, armchair, 9x12 carpet, kitchenette table and 2 chairs, lamps and bedding, 592-7708.

DINING ROOM SUITE, AS new, table, 6 chairs, buffet, hutch and wall unit, hazelwood finish, $1050. Moving must sell. 479-8515.

PINECROFT QUALITY REproduction Ontario pine furniture, on view to order (with illustrated catalogues), at Leathill Galleries, 47 Bastion Square.

NORTHERN CURVE LAMINAtions will do custom furniture. For free design and estimate in your home phone 382-5217

MUST SELL GREEN FLORAL sofa and chair, $250. 477-4901, after 4:30.

SOLID PINE DARK STAIN DINing suite, 10 pieces, valued $2600, selling $1500. phone 385-6472 evenings.

COMBINATION TV, RADIO, stereo. Chesterfield and chair, double bed and dresser, twin beds. McClary stove. 383-3932

CAPTAINS BED, $125; chrome set, $35; queen size waterbed, 8 months old, complete, $350. 477-5543 between 4-7.

ROCKER SWIVEL CHAIR, chocolate brown, simulated leather with fabric backed vinyl. 592-0616. Best offer takes.

UPHOLSTERED CHESTERfield, 3 seater, autummn colors tan and brown, good condition, $325 or best offer. 386-8584.

MUST SELL SOLID WALNUT dining room suite. Table, six chairs, buffet and hutch. $575 or closest offer. 656-6701

MATCHING SWEDISH LOVEseat and sofa, excellent condition. $400 or best offer. 386-6827, after 5 weekdays.

$100, MATCHING SOFA BEDS, and coffee table, can sell separately, evenings 595-4565.

GOOD QUALITY FURNITURE for sale. Evenings 4193 Quadra Street.

HOUSEHOLD FURNITURE IN new condition. 382-2158, #409-1635 Cook St.

NEW DELUXE SKLAR CHESterfield bed, priced $399. Phone 598-2305 after 6pm.

MAPLE BUNK BEDS, ONE new mattress, $100; red rug 6'x9', almost new, $40. 385-3695.

DAVENPORT DESK; ANTIQUE Burl Walnut in fine condition. A collector's dream. 721-3632.

BROWN TWEED CHESTERfield and chair, good condition, $150. 479-7334.

30X60 EXECUTIVE DESK, double pedestal, file drawer, walnut finish, $250. 598-4342.

SEARS HIDE-A-BED, CONTEMporary style, as new, $275. 598-4342.

5 PIECE BEDROOM SUITE, walnut, $225. 385-6152 after 6.

VILAS MAPLE SIX-PIECE bedroom suite. 478-7449 after 4:30 pm.

6 PIECE DINING ROOM SUITE, good condition. 384-1776

97 FURNITURE

BRAND NEW QUEEN SIZE ARbutus waterbed, paid $500, taking offers. After 6 pm. 383-9563.

BIG OLD ALMOST BEAUTIFUL hidea bed, because you'll have to work to move it, $75. 383-6289.

DOUBLE BOX SPRING AND mattress, double dresser, blonde oak, $50. 382-6777.

KRUGER ROCKER SOLID OAK, upholstered seat, cane back, $175. 598-1864.

3 VILAS CANDLELIGHT dressers, 2 vilas bedside tables. Pone 595-4784.

CUSTOM BEDS, CAPTAINS, $120, mates, $115, mates bunks, $150. 479-7400

39" HOLLYWOOD BED, COMplete, very clean, $40. After 4pm. 595-8674.

BED CHESTERFIELD, ASKING $30. Can be seen days only 215 Skinner Rd.

VILAS MAPLE HEADBOARDS, free standing. 477-0273.

KITCHEN TABLE AND chairs, $30. 386-3029.

98 TV, STEREO, RADIO SALES and SERVICE

Open 'til 9 Nightly!
385-5555
Independent Buyers
Discount Service Ltd.
939C Esquimalt Rd.
Stereos
Color TV's
ENTERTAINMENT SYSTEMS TO FIT ANY AND ALL ENVIRONMENTS!
—Buy the best and reduce costly service calls!
Yes, we take trades!
No down pament! (OAC)
Free delivery!
Free parking!
In Store Bank Financing!
(FULL SERVICE WARRANTY)
—5 yrs. parts and labour on most new sound equipment
—Loaner supplied during service
—Full credit on upgrading 1st. yr.
Technics
Best-Buy Sound System
Receiver, Speakers, Turntable, W/Magnetic Cartridge, $599.
Accoustic Research
AR18 Speakers each $99
AR-XB Turntable with Accutex M30611 Cartridge (Value $275)
INTRODUCTORY OFFER $199
Car Stereo
COMPLETE LINES
Jensen, Pioneer, Panasonic
Panasonic CX7100 Auto-Reverse Tape Deck $179.
Panasonic
Color TV's from $499.
20" Color Special $619
No money down. Low monthly payments! (OAC).
Open 10 til 9 Daily
10 til 6 Saturday
385-5555

5 YEAR WARRANTY
1979 20"
ELECTROHOME
COLOR TV
RENT TO OWN
AS LOW AS $22 per month.
NOTE: Rent to own available for any size, any make.
ALSO — we rent color TVs $25 per month — $10 delivery.
CITY CENTRE TV
OPEN 10 A.M.-9 P.M.
6 DAYS A WEEK
477-6971
Next to K Mart in the Mall

WE RENT
To Own
TV and Stereos
From $19.64 per month
• microwave • color TV • stereo
homark
• rentals • service • sales
"Home of the $10 service call"
381-5622
27 W. Burnside
10-9 P.M. 6 DAYS A WEEK
Monthly rentals also available

$10.
Homark now features the $10. in-home service call for stereo and televisions. Call 381-5622
Homark Sales Ltd.

COLLECTORS? RADIO BUFFS? Elegant cabinet Electrohome. 1947-48 radio, short wave band and 78 RPM record player, asking $195. Also, very cheap boxes with radios, working parts, and etc. etc. RCA Brixham Console stereo, AM FM, phono and tape, $225. 595-1282.

Repeat of a Sellout
40 Channel CB, noise blanking, LED readout, .8 microvolt sensitivity. Installation available. We service all makes.
B.C. SOUND & RADIO SERVICE
931 FORT 383-4731

HELP
Too many color TVs taken in trade. Come in—make an offer. CITY CENTRE TV, next to K-Mart in the mall, open 10-9 p.m. 6 days a week.

CASH
Used colour TV's needed desperately for resale — We buy for cash. Call 381-5622 for estimate. Homark Sales Ltd.

TV Parts & Tubes
Liquidation Sale, 75% Discount on 1500 tubes, the b/w and coloured parts, test equipment, 10,000 schematics. 652-2648.

ONE REALISTIC TRC 456 CB phone, 40 channels. Set includes special tunnel mounting saddle and brand new high power $60 mobile antenna. All for $170. 743-2103.

AKAI RECEIVER, 80-WATTS, Pioneer PL530 turntable, NEC 8000 speakers. As new. $800 or best offer. Phone evenings, 386-9045.

20" RCA 100% SOLID STATE portable color TV. A-1 condition with 6 mos. warranty. $269.95.
ATLAS STEREO AND TV
763 Fort St. 385-2712

SANYO CASSETTE DECK WITH Dolby, $100; Sansui amp, $125; PE turntable, $75; speakers, $200. Call 382-3048 after 6.

40 WATT KENWOOD AMP, Kenwood turntable, Marantz cassette deck, BIC Forumla 4 speakers, for details phone 598-6798.

KEF B200, SUB WOOFER, WITH a Dalquist cross over, use with your exisiting amplifier and speakers, Dave 595-3120.

68' ANODIZED TOWER COMplete with guys and eggs. Very good condition. $195. Please call 479-1029 after 5.

I WILL COME TO ANY Greater Victoria home. For $10 TV service call Jim, 381-5622.

98 TV, STEREO, RADIO SALES and SERVICE

A&B sound
RED TAG
DEMO SALE
ELECTRONICS

RECEIVERS
JVC JRS-201 DC with Equalizer, 70 watts $379
JVC JRS-301 DC with Equalizer, 130 watts $479
JVC JRS-401 DC with Equalizer, 160 watts $599
JVC JRS-81 Sensitive FM section, 70 watts $279
MARANTZ 2216B, 16+16 RMS Receiver $239
MARANTZ 2252B, 52+52 RMS True Power Receiver $495
MARANTZ 2265B, 65+65 RMS True Power Receiver $585
MARANTZ 2285B, 85+85 RMS True Power Receiver $645
MARANTZ 2330, 130+130 RMS True Power Receiver $750
MARANTZ 2385, 185+185 RMS True Power Receiver $950
MARANTZ 2500, 250+250 RMS True Power Receiver $1475
YAMAHA CR3020, 160+160 RMS True Power Receiver $1500

AMPLIFIERS
JVC JA-S22 Meters, 40+40 RMS $225
JVC JA-S55 Meters, 65+65 RMS $309
MARANTZ 1090, Triple Tone Controls, 45+45 RMS $249
MARANTZ 1122DC, DC 61+61 RMS $375
MARANTZ 1152DC, DC 76+76 RMS $460
MARANTZ 170DC DC power amp, 85+85 RMS $399
MARANTZ 3250, Pre-amp $299
MARANTZ 3800, Dolby pre-amp $500
PHASE LINEAR 200, 100+100 RMS Power Amp $499
PHASE LINEAR 200B, 100+100 RMS Power Amp $399
YAMAHA B-2, Class A/B Power Amp $800
YAMAHA CA2010, 120+120 RMS Moving coil-amp $700
PLANAR SA2060, 30+30 RMS $145
PLANAR SA2100, 50+50 RMS $175
SOUNDCRAFTSMAN PA5001, 250+250 RMS $750

TUNERS
MARANTZ 2020, High quality FM section $199
MARANTZ 2100, AM/FM — Super sensitive $245
MARANTZ 2110, High-end AM-FM Tuner $399
MARANTZ 2120, FM with scope $349
MARANTZ 2130, FM with scope, "Top of the Line" $579

CAR STEREO
AUTOMATIC RADIO in-dash AM/FM cassette, import size $150
AUTOMATIC RADIO in-dash AM/FM cassette, auto-reverse $180
CAR-FI 310 Equalizer/Amp, 60 watts RMS $145
CAR-FI 3100 Amplifier/Booster, 40 watts $70
CAR-FI 6100 Amplifier/Booster, 60 watts $110
CAR-FI 4000 Equalizer $70
CONCORD HPL-100 In-dash AM/FM cassette $299
CONCORD HPL-110 in-dash AM/FM cassette with dolby $335
CONCORD HPL-350 in-dash AM/FM cassette with dolby $395
CRAIG V-503 Booster, 3 year warrantee $225
CRAIG V-504 Booster, 3 year warrantee $140
CRAIG T-601 AM/FM cassette in-dash $140

CAR SPEAKERS
PAIR
CANTON HL-100 $170
CRAIG 9725, 3 year warrantee $50
CRAIG R730 $90
CRAIG R770 $99
CRAIG V446 $55
CRAIG V461 $85
DAVID 502MO, the original "mini" $250

TURNTABLES
B.I.C. 912, single play semi-auto $159
B.I.C. 914, VIA suspension, great arm $190
B.I.C. 98191, "Top-rated" with Shure M91ED $180
CRAIG 5101, belt-drive manual $95
DUAL CS721, direct-drive, "Top of the Line" $399
JVC JLA20, belt drive, semi-auto $119.95
JVC QL-7, Direct-drive, precision manual $299.95
JVC QL-5, Direct-drive $269.95
PE 3010T, Built by Dual $79.00
PE 3012W, Built by Dual $89.00
TAYA FP-400, fully-auto belt-drive $139.95
THORENS TD165C, manual — Swiss made $159.95

TONEARMS
SHURE SME-3009 $129
SHURE SME III $259

TELEVISION
SONY KV1941R, 19" remote control Trinitron $799.95
QUASAR WT5930, 20" Colour, 3 year warrantee $469.95
QUASAR WP3833, 14" Colour, 3 year warrantee $399.95
QUASAR WP3420, 12" Colour, 3 year warrantee $319.95
QUASAR 5988, Deluxe 20" remote, 3 speakers $799.95
QUASAR 5812, 20" Colour, Electronic tuning $649.95
QUASAR 5982, 20" Colour, Full spectrum sound $669.95
RCA EC-39351, 18" Colour, XL-100 $449.95
RCA EC-330, 14" Colour, XL-100 $379.95
RCA FC-446, 20" XL-100, Colour $499.95
RCA FB488R, 20" XL-100, Colortrak, remote control $649.95
RCA FC498R, 20" XL-100, Colortrak, remote, electronic tuning $669.95
RCA FC443, 20" XL-100 $479.95

SPEAKERS
B.I.C. B-11 two-way Venturi ea. $89.00
B.I.C. B-22, 3-way Venturi ea. $125.00
B.I.C. B-44, 3-way, 10" woofer ea. $189.00
B.I.C. B-66, 3-way, twin tweeters ea. $269.00
JBL L-212 system complete $2000
JBL L-110, 3-way dome tweeter ea. $400
JBL L-166, 3-way, 066 tweeter ea. $450
JBL L-120, Aquarius tower ea. $550
JBL L-220, Huge 3-way ea. $900
JBL L-300, Studio monitor ea. $1100
JBL L-65, 3-way floor standing ea. $500
JVC SK-500, 2 way 10" woofer ea. $90
JVC SK-41, 3 way ea. $50
KLH 345, Baroness, 2-way ea. $250
KLH 355, "The Baron" 3-way ea. $350
MARANTZ HD-440, 3-way ea. $94
MARANTZ HD-550, 3-way, dome tweeter ea. $169
MARANTZ HD-660, 3-way, 10" woofer ea. $210
MARANTZ HD-770, 4-way, 12" woofer ea. $290
ULTRALINEAR 100, 3-way 12" woofer ea. $140
ULTRALINEAR 175, 3-way, high power ea. $135
ULTRALINEAR 200, 3-way oak cabinet ea. $165
ULTRALINEAR 210/O, 3-way dome tweeter ea. $199

98 TV, STEREO, RADIO SALES and SERVICE

A&B sound
ULTRALINEAR 275, 5-way, high power ea. $350
YAMAHA NS690II, top-rated ea. $330
YAMAHA NSL-225, 2-way ea. $200
YAMAHA NSL-325, 3-way ea. $250

TAPE DECKS
B.I.C. T-1, two speed $329.95
B.I.C. T-2, two speed, peak L.E.D. $399.95
B.I.C. T-3, two-speed, 3 head $599.95
JVC KD-10, Peak L.E.D. dolby $240.00
JVC KD-25, separate Bias + Eq. dolby $295.00
JVC KD-55, Super ANRS, Super specs $349.00
JVC KD-65, Spectro-Peak L.E.D., Super ANRS $429.00
JVC KD-85, solenoid transport, spectro peak L.E.D. $550.00
JVC KD-A1, front-load, dolby $199.00
JVC KDS-201, matches JVC DC Receivers $379.00
SAE C3D, Full logic solenoid, front load $499.95

MICROPHONES
AKG D1200E, super-sensitive $99.00
AKG D190ES, excellent for vocals $84.00
AKG D-41, Good value — All purpose $14.00
SUPERSCOPE EC3, condenser mike $19.00
SUPERSCOPE EC-7, high quality condenser $45.00

NOISE REDUCTION
DBX 122 $369.00
DBX 124 $477.00
DBX 128 $600.00
DBX SBX $949.00
DBX 118 $269.00

HEADPHONES
AKG K140 $40.00
AKG K141 $53.00
AKG K80 $45.00
KOSS K7 $24.00
KOSS K6ALC $35.00
KOSS K135 $40.00
KOSS K125 $30.00
KOSS ESP 10B Electrostats $250.00
KOSS Auditor 10 $85.00

A & B SOUND
641 YATES
385-1461

VIKING ELECTROHOME portable 20" TV. Excellent condition. Stand included. $250. 384-6550 after 5.

MUST SELL 26" ELECTROhome solid state colored TV, push buttom channel changer and off on, $250 or best offer. 386-1365.

SANSUI 661 AMP., SANSUI SR222 turntable with Sony cartridge, Proliner speakers, $500 or best offer. 386-3220.

23 CHANNEL TRC48 SSB, BASE mobile, base power mike, 5/8 wave base antenna, 100' heavy duty coax. $250. 478-5660.

CB BASE STATION 40 CHANnel SSB and all accessories, $200 or best offer. 478-8830 after 4 pm.

USED COLOUR TV'S $149 AND up; Black and white consoles $39. ELECTRON TV, 100 Burnside W. 383-5432.

EXCELLENT CONDITION color tv's, $145, black and white, $45. With guarantee. 383-8774.

MARANTZ 2226 RECEIVER, dual 601 turntable, Burhoe acoustic speakers. 382-4537.

20" ZENITH BLACK AND white portable tv. Almost new. $110. 595-7907.

17" SONY TRINITRON, REmote control, 5 months old, $500. Days, 382-5133. Nights, 595-1483.

GOOD STEREO FOR THE price, $450 or closest offer. 658-8484 after 5pm

MUST SELL, COMPLETE stereo system, with Dahlquist speakers, $1500. 592-9633.

CABINET RADIO, 40-50 YEARS old, good condition. 382-6168 after 4.

3"X4" BLACK AND WHITE miniature TV. Brand new, $300. After 6, 384-2964.

1978 RCA 20" XL100 COLOR TV, $370. Marantz 2216B receiver, 2 months old, $230. 598-7346.

RCA VICTOR, COLOURED TV, good condition, $135. 477-8576.

20" COLOR TV, VERY GOOD condition. $125. 382-6850

PANASONIC 26" COLOUR T.V. (swivel) $700. 478-0072.

99 GROCERIES, MEAT and PRODUCE

North Douglas
Delicatessen
New Zealand Edam 1.69 lb.
New Zealand Gouda 1.69 lb.
Canadian Mozzarella 1.69 lb.
N. Zealand White Cheddar 1.89 lb.
Cooked Imported Ham 2.59 lb.
Salami & Hot Pepperoni 1.59 lb.
Game and Seafood Specials
Open Tue.-Sun. Closed Monday
3891 Douglas 479-1827

williams QUALITY MEATS 795 FORT ST.
384-0525 — 384-0526
GRADE "A" FREEZER BEEF
Sides $1.65 Hinds $1.79
Full Baron $1.85
Cut—Wrapped—Frozen
Price per pound increases due to trim, etc.
Chargex Accepted

BEEF
A1-2 steers. Cut to your specifications. Sides $1.59 lb. Hinds, $1.79 lb. Pork, Alberta grain feed, $1.09 lb. Weight loss due to trimming and boning increases price per pound. 100% fully guaranteed. Red Robin Foods. Call John at 652-4921

TAKING ORDERS NOW, strawberries, raspberries, red currants and blackberries. We pick or pick your own, no children. 652-1534.

FREEZER OWNERS
100% Quality Freezer Food
Call Bill 388-5464 pager 312.

MAPLE SYRUP, PREMIUM quality, $3.50 each 19 ounce can. At the Swap and Shop Sunday May 13th.

RED RHUBARB 30¢ LB, 479-4912.

99 GROCERIES, MEAT and PRODUCE

ALBERTA GRAIN FED BEEF, information phone Bob, 478-3374 or 478-3424.

100 MISCELLANEOUS FOR SALE

STIHL Chainsaws
SALES—PARTS—SERVICE RENTALS
GIBSON POWERCRAFT
2520 Government 382-8291

Hoover Vacuums
New—Rebuilt—Used
HASTINGS APPLIANCES
2100 DOUGLAS 386-7734
2006 OAK BAY 598-3011

APPLIANCES
10% off all washers, dryers, ranges, and fridges, all fully guaranteed, 1729 Cook St. 385-2033, open Saturdays.

Foam Rubber
Warehouse Clearance
All densities, full sheets only. 477-7912 anytime.

WAGON WHEELS
New and good used furniture at low prices. Dell's Used Furniture & Antique Sales, 2144 A Keating Cross Rd, 652-2621.

HITACHI 20" COLOR TV WITH remote control and built-in converter; business answering machine; swing set, $20; bedroom suite; couch and chair; odds and ends. 382-7461.

DEMO SALE, DOORS, WINdows, 8' fluorescent fixtures, sinks, toilets, large hot water furnace, suitable for greenhouse. Cedar siding, large elevator. 658-5978 evenings.

TWO FAMILY GARAGE SALE. Saturday 9am. Gold plaid chesterfield bed and rocker, as new, $200. Chest of drawers, some furniture. China and many miscellaneous. 1894 Hampshire.

SOFA AND CHAIR $350. BARbe-cue $15. 2 speed washer and automatic dryer, excellent $425 pair. Ping pong table complete $50. T.V. black and white 3 way $40. G78-15 tires $40. 477-7363.

GARAGE SALE, CARPET, shuffleboard, ping pong table, bridge, chairs, single bed, books, small organ, old sewing machine, and misc. Saturday 10-4, 741 Haliburton.

LARGE 4 HP ROTOTILLER. Compost shredder. 50 HP V4 Evinrude outboard motor. Older motorhome with all amenities. 1968 302 Cubic Inch Ford engine. 478-4765 after 9.

MOVING MUST SELL LOVELY old oak dining room suite, $450. Also two very ornate antique side boards, one Canadiana and one Victorian, $400 each. Many other items. 652-4740.

SHOWER, WASH BASIN, ROCK maple dining room suite, kitchen cabinets, 15 gallon aquarium complete, 200' plastic waterpipe, anti bed wetting device. Trailer hitch, patio swing. 652-9956

TABLE WITH CHAIRS, $10. Stereo and stand, $65. Stylized velvet couch chair, $100. Three single beds, $15 apiece. Dresser, $5. Two T.V.'s, $20. Miscellaneous. 381-5887

GARAGE SALE, 3246 WOODburn, Saturday, 9-2. Footed cast-iron tub, wooden chairs, wagon wheels, pre-hung doors, walnut coffee table, books, jacuzzi tub and lots more.

MUST SELL. OVERSTUFFED couch and chair, round oak coffee table, treadle sewing machine, oak arm chair, walnut bookcase, blond maple table with leaf. 656-4149.

TWO MAN RUBBER RAFT, $20. 10 gallon aquarium, complete, $25. Catalytic tent heater, $12. Modern square coffee table, $50. Seascape painting, offers. 478-6503.

FOR SALE BEAUTIFUL PAStel mink stole, as new. Purchased Holt Renfrew Calgary. Cleaned one week ago by above firm. Terrific bargain at $800 or nearest offer. 6 o'clock on 382-9864.

30" VIKING RANGE, COPPERtone, 4 years old, $195. Beatty 2-speed washing machine, white, $65. Consider swap, I need a tv and stereo. 386-6745, 8:30-5:30 ask for Bob or leave message.

NEW FACTORY UTILITY trailer $300, Mini bike $200, cartop sleeper $100; Golf clubs and bag $50; Butcher block table $40; P.T.O for Landrover $40, Paper route bike $15. 4104 Glanford.

SUPER GARAGE SALE. SATurday May 12. 1004 McCaskill St. 10-4. Electric lawn edger, golf bags, Gendron baby carriage, quality clothing, books, and miscellaneous.

DINETTE SUITE, POOL TABLE and accessories, garbage burner, movie camera and projector, junior guitar, bathroom space saver, metal shelving unit. Misc other articles 478-9796.

24" NO.1 CEDAR HAND SPLIT shakes, 7 square, $140 off reg. price. 20' aluminum extension ladder, $35. Tent trailer, offers. 1967 Dodge pickup with camper $850. David 595-3866.

TORO—LAWNBOY
Sales—Parts—Service
KEN PRASING EQUIPMENT
478-9313 934 Goldstream

CARPETS
Roll Ends $4 to $6
Reliable Floors 735 Market St.
386-0821.

BIBLES, CHRISTIAN BOOKS, records, cassettes, household items, clothing, sold and bought. Promise Box, 1270 May St. Monday-Saturday, 12-5.

IS YOUR TELEPHONE UNATtended? You could be loosing business. Buy or rent an Answering Machine from Interconnect, 3586 Quadra St. 384-0511.

MOVING SALE. EVERYTHING must go. Sofa bed, new rug, bedroom set, dinette set, desk, filing cabinet, food processor, toaster oven, small appliances. 598-7871.

MUST SELL TV, REMOTE CONtrol, console, $520; couch and chair $175; oak coffee and end table, unique, $150. After 5 pm. 383-8389.

GARAGE SALE, 1505 WINCHESter Rd. May 12, 10-3pm. Baby clothes, carriage, ice creme pails. Miscellaneous. No early birds please.

GARAGE SALE, OAK BUFFET, electric typewriter, kayak, portable television, poster, books, bike, toys. Saturday, 1606 Kenmore. 477-3070.

1 YEAR OLD AVOCADO CONvertible Inglis dishwasher $275. Gold short shag, 12x20' with underlay, 6 months old, $300. 388-7861 local 285, 478-4901.

GARAGE SALE, ALUMINUM boat and motor. 10 speed bike. Camping equipment and miscellaneous. 3420 Woodburn. 11-4pm Sat-Sun

A-1 CONDITION MCCLARY 30" range and 2-door automatic defrost fridge golden harvest color pair $448. Echo Furniture 704 View St. 384-2214.

PARKING LOT SALE. TOYS, tools, books, baby furniture, household effects, plants, etc. 12-5 pm. Saturday May 12. 7313 Vevaness Rd. 652-2627.

GARAGE SALE, SATURDAY May 5th 10-4. Motorcycle, bedroom furniture, houshold items, fur coat, toys and books, etc. 2033 Linda Place off Courser, Sidney.

NEW KROEHLER BED-DAVenport, writing desk, with bookcase. Quazar colour T.V. 26", electric record player, new Clairol foot massager, 386-6420.

18 CU.FT. FROST-FREE UPright freezer, as new, $350 or offers; Wurlitzer Sprite organ and bench, as new, $750 or offers. Phone 592-7160, after 6 pm.

WAGON WHEELS OR COMplete wagon, $125 or best offer. 388-4877.

100 MISCELLANEOUS FOR SALE

PUBLIC NOTICE
SPECIAL
Clearance Sale
THIS WEEKEND
We have just acquired a warehouse to store our new purchases coming soon.
Our present storage area at the store must be cleared of all merchandise so we can convert this space into an additional showroom area — We do not want to transfer this group of goods to the new warehouse so we are having a very special sale this weekend.
CHESTERFIELDS, LOVESEATS, CHAIRS, SOFA BEDS, BEDROOM, DINING AND KITCHEN SUITES, COFFEE AND LAMP TABLES, WALL UNIT SYSTEMS AND MUCH MORE. ALSO SPEED QUEEN AND GIBSON APPLIANCES, RCA COLOUR TELEVISIONS.
OPEN 7 DAYS
BIG SAVINGS
COLWOOD-LANGFORD Furnitureland
1610 Island Hwy.
(The Farmers Market)
478-1921

Mais Furniture & Appliances
GOOD USED
Automatic dryer $179; 30" range $88; AM-FM stereo radio, 2 speakers, $78; 5-pce. dinettes from $69; automatic washers $225; automatic washer and dryer, pair, $375; 4'6" radio headboards $48; 3-drawer dresser $29; walnut hutch $129; Hoover vacuum $48; Viking B&W console TV $178; colonial chesterfield and swivel rocker $298.
ASK ABOUT OUR
RENTAL
Furniture, Appliances, TVs
1821 COOK
385-2435

Wosk's
TRADE-INS
14 cu. ft. Harvest Gold fridge $179
Black vinyl occasional chair $49
Tweed occassional chair $39
Kitchen chairs $14
Nylon velvet occasional chair, 3 months old $169
Color TV's from $29
Sofa and Chair $69
Sofa $88
Brocade French Provincial occasional chair $88
30" deluxe range $179
1810 STORE ST.
NEXT TO CAPITAL IRON
385-8781

GIGANTIC
WAREHOUSE
CLEARANCE
ON ALL NEW
and
USED FURNITURE
and
APPLIANCES
Everything Must Go!
The Traders
388-6264 715 Finlayson
Open nights 'til 9 p.m.
Sat. 'til 6, Sun. 12-5

INTERNATIONAL KNIVES
Speciality Knife Shop!
"Attention kids and dads"
Surprise mom with a new set of sharp kitchen knives
Top quality—Huge Selection
Reasonable Prices
(Ask "Pat" for a demonstration of our latest knife sharpening device)
574 Yates St. — 383-2422
(Across from the Post Office)

AUCTION
Tues. May 15, 7 P.M.
Near new 4 pce. Pine sofa ste. Cost $600.
Nikon 200-600 mm Lens with Tripod. Cost over $2500.
Repro. Victorian Lady's chair, Cedar chest, hide-a-bed, bedroom and living room stes. Exercise bikes. A fine quality auction of over 600 items on display Sat., Mon. and Tues.
LUNDS
926 Fort St. 386-3308

100 MISCELLANEOUS FOR SALE

MOTHER'S DAY SPECIAL
Amana floor model and demo microwave ovens specially priced.
McDONALD SUPPLY
370 GORGE RD. EAST 386-6745

SALE
SHEEPSKIN SLIPPERS, REG. $21.95, NOW $18.95. SHEEPSKIN MOCASSINS REG. $30.95, NOW $27.95. SALE ENDS MAY 12. MERINO, 1175 DOUGLAS AT VIEW, 388-6651.

EATON'S WAREHOUSE STORE
749 View St.

GARAGE SALE
Sat, May 12, 9-4 pm. Antique, Singer sewing machine; Viking sewing machine; answering service; electric typewriter; 12'x18' new carpet and many other items. 114 Howe St. 386-7357.

MOVING. MUST SELL EVERYthing. Couches, chairs, beds, dressers, lamps, ornaments, sewing machine, colour TV, chrome set, pictures, tools, rugs and lots more. 479-2980, 3990 Douglas Street. Corner of McKenzie and Douglas.

KENMORE VACUUM WITH power head, $119, Hoover vacuum with power head $89, Electrolux vacuum wth power head, $129. 1 full year guarantee, trades welcome, 262 Old Island Hwy. 479-3231 Howie's House of Bargains.

HAMMOCK WITH STAND, LIKE new, G.E. dishwasher with wood top, portable, 5 years old. Old gas stove, high oven, good for cottage. Van seat with belts, black. New power grass trimmer with handle. Tree pruners, new. 598-3467

PYRAMID ELECTRIC GUITAR, $75. Bedroom suite, includes 2 night tables, large bureau, chest of drawers with mirror, $650. 2 lamps, in gold, orange tones, $25. Single box spring bed, $100. All items in good to excellent condition. 656-5987.

STOVE, DISHWASHER, CHARbroil, deep fry, stainless steel canopy with fan and ducts, slicer, cash register, table basses, ss cooler, toaster, ss worktable with heat lamp, potstove, pots, pans, knives and more. $4000 firm. 112-251-2993.

GARAGE SALE, 563-565 HALLsor Drive, Saturday 10am-5pm. Admiral fridge, Inglis washer and dryer, Jenn-Air stove, bathroom space saver, hammock and stand, childrens books and toys, highchair, stroller, Garrard turntable and more. 478-7749.

WO SEATER HIDE-A-BED, suitable for apartment, spring mattress as new, $200 offers. Dewalt 740 10" radial arm saw, as new, $300. 22 gallon glass lined range broiler with electrical attachments, 6 months old, $95. 478-3858.

HIGHBACK CHESTERFIELD, cranberry colour $75. Two Venetian blinds, 67" wide, 94" wide, $10 and $15. Philco 3-speed portable record player $15. Three fancy half slips. White kid ballroom dance slippers, size 7, $10. 595-6815

FOR SALE VIKING COLOUR television, $200. Hiking boots, lady's size 7, nearly new originally $47, asking $20. Floater jackets, small and medium, brand new $30 each. Two English adjustable bicycles, $80 each. Phone 382-5787.

PROPANE TANK AND COMpartment, propane stove. Boat tender, boarding ladder, wet suit, 7 lb cannon ball mold, electric air horns, 390 4 barrel manifold. Partially built canopy, Christmas tree, other items, 2183 Amelia Ave. Sidney, 656-5266.

COLONIAL CHESTERFIELD and swivel rocker, 5-piece Colonial platewood dinette with maple finish, 2 Colonial end tables and coffee tables and 2 Colonial lamps. CCM exercise bike. Plastic bath enclosure. Polaroid Land Camera 101. 478-1390.

HOMELITE
CHAINSAWS
SALES—PARTS—SERVICE RENTALS
GIBSON POWERCRAFT
2520 Government 382-8291

VACUUMS
ALL MODELS GUARANTEED
TRADE—INS WELCOME
ALL VICTORIA VACUUMS LTD
2805 Cedar Hill Rd.
595-2622, 9-5. (6 days wk)

GARAGE SALE
May 12th, 10:00 a.m.
431 Stannard Avenue
Sponsored by the VANCOUVER ISLAND KIDNEY PATIENTS' ASSOCIATION.

USED APPLIANCES, fridges, stoves, washers, dryers, Hoovers, wringer washers, deep freezes, 30 day warrenty. Bill's Bargain Barn, Craigflower and Tillicum. 384-5235 Tuesday-Sunday

GARAGE SALE: 565 HALLSOR Dr. May 12, 10-4. Pair tires, B78-13; fireplace screen; childs car seat; umbrella clothesline; hot plate; fruit picking basket; heavy duty collapsible stroller; miscellaneous items.

SECTIONAL CORNER SUITE, very modern, 8' couch and 6' loveseat, $600. Rocking chair, $30. Inflatable canoe, $20. Cherry wood coffee table, $40. Table lamp, $10. Call Sue after 5 pm, 384-9956.

FIBERGLASS MATERIALS — For boat repairs, sundeck coatings and many other repair jobs. Resin, catalyst, cloth and other materials for fiberglass work. Prices on request. THE PLASTIC SHOP, 2105 Douglas St. 386-1477.

FOREIGN ASSIGNMENT, REluctantly must sell, 3 treadle sewing machines in solid oak cabinets, 2 weed eaters, easy chairs, many other articles. Only from 9:30 am-3 pm Saturday and Sunday. 940 McBriar Ave.

CARPORT SALE, 6533 OLDfield Rd. Sat. 9am-4pm. Tents, Lionel tent trailer, bike, 14" Ford rims, 24' round pool cover, plow, plants, windows suitable for cold frames, lifejackets, and other misc. items.

2 WAY RADIO, IDEAL FOR taxi or trucking company, $195. Compressor with ¼ horse motor and hose, $285. Cash register, $60. Chev posi, 12 bolt, $175. Commercial advanced 16 carpet cleaner, $160. 383-8281.

FRIDGE—FREEZER SXS frost-free Gibson $430. Prestige Custom CC range Gibson $150. GE heavy duty dryer $175. Harvest gold. Kenmore automatic dishwasher avocado green $75. 385-6504

GARAGE SALE, SUNDAY MAY 13th, 1013 Greenridge Crescent, from 9:30 am. Folding bikes, coffee tables, lamps, colour tv, sewing machines, new and antique, small used outboard motor and much more.

YARD SALE SATURDAY MAY 12th, 10 am. Tent, motorcycle helmets, hammock, cartop carrier, stereo, sports equipment, household items, clothing, collectable bottles, cement blocks and much more. 211 Mary St. South.

KING SIZE MATTRESS, GOOD condition; Moffat range, needs some repair; Sankyo #600 sound projector; solid wood 3-way combination stereo; hair dryer; floor polisher; Beatty ironer. After 4pm, 479-1309.

TEN BAGS MANURE $10, ½ yard sand $7.50 Delivered 592-7068.

NEW SMOOTH CONCRETE slabs 85¢. Border Blocks 85¢. Delivered 592-7068.

TENT, 15X9, HARDLY USED, $120. 478-2249.

OLDER FRIDGE, WESTING-House, apart. size, $50. 385-9559.

100 MISCELLANEOUS FOR SALE

SCARCE ITEMS
Simmons hide-a-bed, $299.00; 2-pce. French Provincial chesterfield suite, $549.00; 2-pce. Colonial chesterfield suite, $399.00; Drop-arm love seat, $99.00; Wooden rocking chairs, $59.00 to $119.00; 7-pce. dining suite, $399.00; Corner china cabinet, $359.00; Mahogany buffet, $249.00; Maple tea wagon, $229.00; Oak wardrobe, $169.00; Cedar chest, $139.00; Mahogany bedroom suite, complete, $964.00; Gibbard mahogany dresser, $239.00; Single mahogany bed, complete, $199.00; Queen-size bedroom suite, complete, $399.00; Bunk beds, complete, $189.00; Teak nest of tables, $149.00; Electrolux vacuum, $95.00. Use your Chargex or Master Charge.
Pandora Furniture
1050 PANDORA 383-6319

DRIVEWAY SALE
Sat., May 12th
10:00am-3:00pm
Look for sign on Norfolk Road
4-drawer legal-size steel filing cabinet ('Strongarm') $70.00
Steam iron GE model F90 $12.00
White chenille double size bedspread ('Cabin Crafts needle tuft') $50.00
Hanging reading lamp $15.00
Cross & Oliver crystal water goblets, set of 8 $32.00
Falcon binoculars 7x50 $20.00
Plus... bedding, dishes, table linen, floor polisher, pots and pans, etc.
No garden equipment, tools or furniture.
NO PREVIEWS
NO CHEQUES
NO HOLDS

APPLIANCES
QUALITY — VALUE AT
Affordable Prices
SPEED QUEEN
GIBSON
Open 7 days
1610 ISLAND HWY
(Farmers Market)
TEL 478-1921
COLWOOD-LANGFORD Furnitureland

RENT TO OWN
Microwave Ovens
From $19.26 per month
• microwave • color TV • stereo
homark
• rentals • service • sales
"Home of the $10 service call"
381-5622
10-9 P.M. 6 DAYS A WEEK
Monthly rentals also available

HUSQVARNA
SALE DAYS
Top model 6460. Save $100. Sale $869
Model 6430. Save $171. Sale $698.
Vanessa, model 5610. Save $100. Sale $498.
All Husqvarna furniture 10-15% off.
Free clinic Wed. May 16. Reserve now.
SAWYER 386-6228 840 FORT ST.
SEWING CENTRES LTD.

ATTICA
720 MARKET ST.
WE BUY!!!
WE SELL!!!
ANTIQUES, OLD FURNITURE, OLD PLUMBING, DOORS, WINDOWS, STAINED GLASS, or WHATEVER!
384-4214

All Appliances
Must Be Cleared To The Bare Walls!
Ranges and Refrigs. — Washers, Dryers — Dishwashers at super low prices during relocation sale.
Butler Brothers
1720 Douglas 383-6911

CEMENT MIXER AND wheelbarrow, $195; 8x10 oval braided rug, $55; 20' aluminum ladder, $27.50; new (in carton) Inglis Citation II built-in dishwasher, $350; 16" near new hand lawnmower, $50; 5'x9' new ping pong table, $40; upholstered rocker, $25; Arborite kitchen table and 4 chairs, $50; 48" Fleetwood stereo, $150; Baycrest portable sewing machine, $85; 22" Portable elect. fan, $20; new (in crate) Enterprise Franklin fireplace, $295; 2 bundles insulation R10 and R20, $15; bundle of 24 2x4s and some shelving, $25; 479-9828.

FLEETWOOD T.V.-RADIOstereo combination, $50. Four seat French Provincial chesterfield, $100. Two chests of drawers, $7.50 each. Child's vanity, $20. Cot and mattress, $15. Crib and mattress, $15. Baby basinette, $20. Two child's metal desks, complete with lamps, $10 each. Sunbeam rotisserie and attachments, $10. Three mattresses. Two 3-gallon crocks, $15 each. One 4-gallon crock, $20. One 1-gallon crock, $10. One 8-gallon crock, $40. One oak table and leaves, 8', $110. Child's wooden desk, $15. 479-5644

Vacuum Cleaners
Nearly new and reconditioned from $25.00 guaranteed. Current models always available: Compact, Electrolux, Filter Queen, Kirby, Hoover, Sears-Kenmore, Eureka, Lewyt, G.E. etc. Power nozzles adapted to any machine. Repairs every brand. Trades welcome. Top of line Built-ins $325.
Mister Sweeper, 906 Esquimalt Road (at Head), Colwood Corners Mall next to Highway Supermarket. 386-3717, 474-1011.

RCA AM-FM STEREO 8-TRACK, 30 day guarantee, $195. Rose brocade Provincial loveseat, good condition, $150. Hand painted china base table lamp, $45. Duncan Phyfe side table, $55. Small gate leg table and 2 chairs, solid mahogany, $125. Kroehler coffee table and 2 end tables, $250. Wooden fireplace surround with mantel, $75. Knechtels solid light oak 6-piece dining room suite. Includes buffet, $300. Call about our used office equipment.
STEPTOE & SON 434 Kingston, 383-1689

FABRICS
UPHOLSTERY CORDUROY 60" WIDE, BIEGE, OR DEEP ROSE ONLY. TO CLEAR $6.95 YD. SIMILAR SAVINGS ON ALL IN STOCK FABRICS, GUARANTEED WORKMANSHIP AVAILABLE.
MORGAN'S
FABRICS, 2070 CADBORO BAY RD. NEAR FORT AND FOUL BAY JUNCTION, 598-4011.

2 SINGLE BOXSPRINGS, GOOD condition, offers. 1222 Gladstone.

STATION WAGON DIVIDER for dog, 384-6806.

100 MISCELLANEOUS FOR SALE

APPLIANCES
One of the largest selections of quality used appliances on Vancouver Is. Warranteed machines, including washers, dryers, fridges, ranges, etc. are torned down and reconditioned. Guaranteed refrigeration and major appliance servicing available. Large selection used parts. In business locally over 10 years. Peter's Appliance Repairs. N.E. corner Trans Canada and Millstream, open 7 days.

BAR SALE
Black vinyl chairs, need recovering, $8 each; 26x26" and 52x26" arborite top tables, metal bases, $40 each; custom built fan, usage over 2000 sq. ft., $500 or best offer; large 10'x5' tudor style oak top professional bar with accessories, $1100 or best offer; 5' long 30" high cooler with cupboards; 2 tiffany lamps, $70 each; double and single beds, best offer; cash register; cash drawer, make an offer. 381-5926 anytime.

DANISH LOVE SEAT AND chair, gold, $70. Dark blue chesterfield, $70. Teak coffee table, $10. Stainless double sinks, $25. Sliding glass door, $30. Radio, stereo combination, $40. New 6'x9' brick vinyl floor covering, $125. Car top tent, $75. Marine inboard engine, $200. Bamboo curtains, $10. Long red book case, $25. Small red aborite kitchen cabinet, $35. 12 sheets 4x8 ½" fiberboard, $12. 3 piece white luggage set, $30. 12 car tires, $1 each. 477-6182

QUALITY ANITQUE WHITE bedroom suite, bow front double dresser, mirror, chest of drawers. 2 night tables. Head and foot board. $675. Victorian mahogany antique rocking chair. Offers to $700. British India rug, Jade Green, 9x12, needs fringe. Bargain $170. Patterned Axminster 9x7, $75. Gold rug 9x12, cleaned, $95. Fine Inlaid Mahogany coffee table, 40"x22", $210. Antique Ice Cream parlour chair, $45. Pictures, prints and frames. 598-3082

JUMBO CORONA KNITTING machine, $250. Coffee table, $39. Nine walnut panelling sheets, $4 each. Single bed, fans, rangette, stools, 6 drawer dresser, davenos, Marconi radio transmitter, typewriter, older model Smith Corona manual cash register, odd chairs, sliding door storage fixture, purple four piece sectional chair set, wrecking bars, handsaws, 7½ horsepower power saw, and miscellaneous. 382-2818. 129 Ontario.

FACTORY OUTLET CLEARance of Sunbeam reconditioned and demonstrator electric lawnmowers. All products have full one year as new guarantee. We do take trade-ins on the mowers. We also have a few good values on reconditioned mixmasters with dough hooks, frying pans, self cleaning irons, can openers, blenders, kettles, and toasters. Sunbeam Appliance Company. 912 Pandora Ave. 383-8543

KITCHEN-AID DISHWASHERS
ALL COLORS AND MODELS IN STOCK
For Immediate Delivery
KENYON SALES
386-1214
24-HOUR SERVICE

GARAGE SALE. WOMEN AND girls clothes, good condition. Table and 6 chairs, sectional chesterfield, man's dresser, coffee table, glass cabinet, swivel chair, bookstand. Mirrors, radio and hi fi. Boys and girls toys and books. 6 window frames for cold frame. Saturday 9 till 5, 1326 Haultain, one block from Fernwood.

BLANSHARD AT VIEW
INTERNATIONAL WATERBED (VICTORIA)
386-8858

GARAGE SALE. 50 YEARS ACcumulation, some good, some junk, all interesting. Iron bedsteads, sofas, small tables, Singer treadle, chests of drawers, fridges, icebox, stove, compact washer, garden tools, canning jars, clothes, kitchenware, etc. Saturday, 8-5, 2267 Allenby. No previews.

HOBBY WOODWORKERS! 10% DISCOUNT!
on all memberships before May 15/79 with this coupon. Make your own furniture at TOOLS 'N SPACE. Fully equipped woodworking shop. Help and plans provided. Call now 383-9600, 338 Catherine St. (at Esquimalt Rd.)

ANTIQUES, COLLECTIBLES, used modern furniture, large and small appliances. Reconditioned bicycles, lawn mowers, tools, tires, baby items, numerous miscellaneous items. Bill's Bargain Barn, Craigflower and Tillicum. 384-5235. Tuesday-Sunday. We Buy, Sell, Trade and Deliver.

RETURNED MICROWAVE RENTALS
CONSIGNMENT STEREOS
TELEVISION TRADES
Come in. Make an offer at Homark, 27 West Burnside.

COMPLETE OVAL SWIMMING pool, 15x21x5, sand filter, vacuum, test kit, chemicals, deck and fencing with change room, three years old, $850; carpet, predominantly red-orange sculptured loop, two pieces, 20 sq.ft. and 18 sq.ft. $100. 656-6353, evenings.

ATTENTION CONTRACTORS
Compressor with various nail guns. Kegs of nails. Commercial 10" DeWalt radial arm saw. 2 glass racks, 6' long. Two 2x3 thermo pane windows. Various dimensioned lumber. All equipment as new. 385-1028 or 383-6579.

GIANT HIGHWAY SALE 2620 Old Island Hwy. top of the View Royal Hill. Hide-a-bed, chesterfield suite, single bed, lawnmower, deep freeze, fridge, dryer, 1 ton hoist, compressor, desk, photo copier, lots more, 479-3231. Howie's House of Bargains, Buy, Sell, Trade.

HAVE A PLANT PARTY
Invite your friends, neighbours. Have a good time and earn yourself some plants. Call Growers Plant Mart, 381-5522.

TWO TENTS, CEDAR LAWN furniture, 4 chairs, table, 2 chaise lounges, one small swing, 24" electric range, Hoover spin washer and dryer, apartment size dryer. Exclusive dining room suite, 6 chairs plus round table. Other miscellaneous items. 479-0357.

GARAGE SALE, 3335 MIDLAND Rd. Saturday and Sunday 1-4 pm. Construction, hand and power woodworking, plastering, plumbing tools. Miscellaneous construction supplies, garden tools, tiller, shredder, power reel mower. Old lumber. Miscellaneous household items. 598-6376.

SALE SALE SALE
Saanich Kiwanis, 981 McBrair off Quadra St. May 12th, 10 a.m.-4 p.m. Come loaded but not earlier please. Basin and vanity, aluminum screen doors, bathroom space saver, patio umbrella and stand. Miscellaneous. Proceeds to handicapped.

BIRD'S EYE MAPLE SINGLE bedroom suite, $100. Electric lawn mower, $35. Two large Spanish coffee and end tables, $65. Queen headboard, $10. Two H78X14 winter tires, $10. One 950X16.5 summer, $25. Two R600X12 studded and summer tires. 478-1570

12" ROCK SAW, POLISHING equipment, cutting material. 383-2564.

WESTINGHOUSE RANGE, Rotis broil, in good condition, $200. Possession May 30. 595-3958

ENCYCLOPEDIA BRITANNIca, 1972. Offers, year books, 10-speed boys bike, 477-9214.

100 MISCELLANEOUS FOR SALE

GARAGE SALE, 1023 CLARKE Rd. 10 am-5 pm, Friday and Saturday, May 11 and 12. Garden tools, deep freeze, kitchen tables, lots of things.

PANASONIC REEL TO REEL tapedeck. Record-a-call answering machine. 10' Taymor rubber dinghy. Reese trailer hitch. 595-8416 after 6 p.m.

GARAGE SALE, SATURDAY 12th, proceeds to go to Parklands School Graduation class. 11am on, 2564 James Island Rd. Saanichton.

LAWNBOY ROTARY MOWER, Jacobson edger (gas), one set of Gang reels, 12 volt power winch. Aluminum canopy (short Box). 478-3116 after 6pm

WHITE WROUGHT IRON patio set. Plate glass table top, 40X30', 4 chairs.$190.White Royal Albert partial dinner set, 33 pieces, $125. 598-6245

FOR SALE SINGLE BED, VERY good condition. Complete Sealy box spring, mattress with headboard. Only $50. 9 a.m.-11 a.m., 5 p.m.-10 p.m.: 595-2953.

2HP BRIGGS, $35, 10 GALLON aquarium, $10. 90 lb vinyl weight set (new), $25. Electonic AM FM stereo with tape deck, one speaker only, $30. 474-1812

CRAFTSMAN WEAVERS AND quilters, material and thread, books, etc. Cheap. 40" counter balanced floor loom, lease or sell. 595-1282.

BIG GARAGE SALE, SATURday and Sunday 10-4, 629 Jadel Drive. Stroller, bird cages, firescreen, camode, clothes and numerous household items.

23 CU. FT. FREEZER CHEST, 2 years old, like new, $350. Kenmore washer and dryer, both heavy duty, 8 months old, $425. 592-7140.

RETURNED MERCHANDISE
$900 stereo, 2 months old, $600. Filter Queen vacuum, 2 months old, $350. Call today HFC 386-3226.

PING-PONG TABLE; DOUBLE bed; car carrier; dog cage; vanity and stool; arborite table/chairs; telescope; picnic table/benches. 592-1420.

CHAINSAWS
Alf Becker and Son Ltd.
2981 Tillicum 384-6414

STORE FIXTURES
Matthews Agencies
922 Meares 388-4123

HAMILTON HOPS and GRAPES
Wine and Beer Supplies
464 A Burnside Rd. E. 388-4511
SEE OUR WEEKLY SPECIALS

CEDAR HOT TUBS
Built to order. Buy direct from builder at low cost. 479-2986.

CHESTMAN VARIETIES DIStributors products for sale. 418 Heather St. V8V 2K2. 384-2434 leave message.

PLYWOOD, 2X14'S, INCINERAtor barrels. Fluorescent lights, corrugated siding, sinks, etc. 388-9079, 474-1096

TANDEM TRAILER $1000, boat trailer $100. Trailers built and repaired. 721-3355 or 478-2924. Wanted axels.

PETERSON STROLLER, heavy duty, swivel wheeled, collapsible with basket and adjustable shelve. 478-8958.

QUEEN SIZE WATERBED, 2 yr. guarantee, walnut frame, excellent condition, $400 firm. 474-2427 after 5 pm.

GIANT GARAGE SALE
Authentic Russian cooking, baking, Saturday, May 12, 9-5. 2885 Dysart.

CEILING TILES, ARMSTRONG floor tiles, folding doors, motorcycle rack for car, 721-5485 (Victoria).

LARGE BACKPACK, VERY good condition, $25; pair of new Swedish clogs, men's size 10½, blue tops, $15. 388-7050.

ONE TEC MODEL MA120 ELECtronic till, $650. Paymaster cheque writer, $200. Phone 656-4872, anytime.

GE WASHER AND DRYER, $350; Viking copper tone frostfree fridge with bottom freezer $300. Taking offers. 383-6991.

GARAGE SALE, 158 ROBERTston St. Sat. and Sun. 10-4. Fridge, stove, and misc. No early callers please.

KIRBY VACUUM, 3 YRS. OLD, excellent condition, rug shampoo attachment used only once, $600 new, $150. 598-7430.

INDUSTRIAL SEWING MACHINE
4 thread serger. $395. Sawyer Sewing Centre, 388-6228

BASEMENT SALE, 3755 DONcaster Drive, Saturday 8am-12 noon. China cabinet, drop front desk, chairs, stereo, etc.

WINDOW 8'X4', $40. GARAGE door and hardware 8'x6'8" one piece wood overhead $25. Exterior door 6'6"x3', $10. 598-3527.

MCCULLOCH 110 CHAIN SAW, excellent condition, $85. 35 mm camera, Agsamatic, excellent condition, $65. 478-8860.

ROLLAWAY COT, $20; FERTILizer spreader, $20; Traveling lawn sprinkler, $45; Shuffle board (Curling) 11', $265. 658-8276.

STORM DOOR, 33½", $30. NICE front door, 34" with hardware, $40. Concrete double laundry tub, $10. 595-1578.

MOVING. MUST SELL BED. Single box spring, mattress. 3-months old. New $145,asking $80. 382-4160.

Victoria 2 COOKSHOP
MOTHER'S DAY SPECIALS
Acrylic cookbook holders $10.95. special, 575 Johnson, 385-6213. 3830 Cadboro Bay Rd. 477-2233.

PHILLIPS AUTOMATIC RECord changer and two, 21" high good quality Telfunken 4 OHM speakers. All for $100. Very good condition. 743-0940

MOVING: HOUSEHOLD items, no reasonable offer refused. 3967 Larchwood Dr. 477-7413 or 383-3235.

PEACE LUTHERAN LADIES will hold their annual garage sale on Saturday May 12, 10-2 at 1956 Sandover Cres.

COHEN PIANO, CHANDELlier, floor polisher, drill press, rotary tv aerial, flight bag. 479-0425 after 5:30.

21 CUBIC FOOT ADMIRAL deep freeze $250. 14' self-contained deli case, offers. Days: 656-5421, nights: 656-2676

APARTMENT SIZE FRIDGE, Philco, excellent condition, $100. 7 year old Kelvinator range, excellent condition, $175. 592-3690.

LUXURY MODEL FRENCH Egyption cotton tent in excellent condition, 14x16, set up for viewing. 595-7190.

18" GAS POWERED REEL type lawn mower with grass catcher, good condition, $50. 477-5780.

WOOL CARPET AMARA, 5X8', $150. Misc. items, including table lamps, records, sheet music, books, dishes, etc. 595-1282.

BABY CRIB, BRAND NEW, $75. Apartment sized freezer, $150. 3 Borg coats, sizes 14 and 18. 386-6495.

BEATTY WASHER SPIN dryer, apartment size, good condition. 383-5363.

ENGLIS PORTABLE DISHwasher; 3 sheets plate glass; gold drapes. 479-0223.

3X7 ALUMINUM DOOR. FLOOR polishers. Built in ironing board. 656-3264

GARAGE SALE, MISC. SAT. 9am - noon. 719 Connaught off Dominion.

GENUINE ORIENTAL AND Persian rugs. No triflers, please. 479-8912

100 MISCELLANEOUS FOR SALE

QUALITY CRAFT SALE, POTtery, weaving, handspun wool, plants. Sunday, May 13th, 11 am-3 pm. 906 Pemberton.

MAYTAG WASHER, $200. BAYcrest dishwasher, $125. Coldspot freezer, 7 cubic foot, $175. 598-4867

LARGE OVAL OAK BARREL, approximately 600 gallons, 5'x6'x5', has potential as hot tub. 656-6166.

APARTMENT SIZE DRYER, almost new, $95; walnut handcarved coffee table, $75; skateboard. 383-0695.

30" VIKING RANGE. FROST-free McClary Easy fridge. Both in good condition. $125 each. 479-1970

3 PIECE DRUM SET, LIKE new, $195; also second hand Barbie and GI Joe clothes and accessories. 386-8191.

WATERBEDS
Day or night, 478-7345.

D & R MOWERS
615 CHATHAM
Good selection of used garden equipment-tillers-mowers.
384-5551

PROPANE FRIDGES — USED and New Servels. Servel parts. 8028 Granville, Van., 263-8756.

Office Desks
New, Private. 656-5929

VACUUMS
Eureka and Hoover. Sawyer Sewing Centre, 388-6228.

SEEFIRE WOOD STOVES with glass doors-Make beautiful fireplaces. 477-6164.

OUTDOOR INCINERATOR barrels. Ready for use, $5.95 delivered. 383-1328.

45-GALLON OAK WHISKEY barrels, good condition. $17.50 383-1328.

TYPEWRITERS CLEANED and serviced. Your home. $13.95. Sales 595-7907.

HANDSPINNERS, AUSTRAlian raw wool, white $3.50 lb. Coloured, $4.50 lb. 595-8678.

MAY BIRTHDAY? COLUMbian Emeralds 50% off appraised value. 595-3768.

STANDUP GUN CABINETS, large and small sizes available, locally made, 478-9345.

POTTERS- ELECTRIC KILN, $350 or offers. Call R. White, 477-9464, 387-3329 (days)

POCKETBOOKS, RECORDS, tapes, posters. Centennial Books, 895 Esquimalt, 385-4243.

QUEEN WATERBED, 6 months old, $450 or offer. 478-7955 after 6 pm.

UTILITY TRAILER, LIGHT weight, excellent condition, $250. Phone 477-8204.

FILTER QUEEN VACCUUM with power nozzle and extras $350. Phone 383-5352 after 5pm.

BAYCREST WASHER AND dryer, excellent condition, $350. 384-3915.

WOODEN POSTS 8' LONG, 6" diameter. Multiple uses, 652-3683.

EVERYTHING MUST GO. FURniture, clothes, tools, miscellaneous items. 477-1079

STORE FIXTURES-ROUND racks, mannequins, and store safe. 383-5313, 719 Yates St.

ASSORTED COUNTERS AND storage cupboards. 477-7413, 383-3235.

GARAGE SALE, EVEN THE kitchen sink! Sat. 10-5 pm. 1650 Davie St.

HUGE GARAGE SALE, SATURday and Sunday, 10-5. 558 Broadway.

HOOVER WASHER SPINdryer, $100. Infant spring horse, $15. 382-2495

WEDDING DRESS AND VEIL for sale. Size 8-10. $100. 384-1267 or 385-5818 after 4pm

GRADUATION DRESS, PINK floral, size 9, shawl, sandals size 6, 721-5291.

ODD PIECES STAFFORDshire Forget Me Not pattern. Offers, 656-6650.

1 YEAR OLD RESTAURANT, refrigerated salad table, excellent condition, $2300. 383-1913.

COPPERTONE WESTINGHouse fridge, 8 years old, good running order, $175. 479-3631.

WOOD COOK STOVE
"Clare Jewel", good condition, 642-3987 Saturday-Sunday

KITCHEN SET, GOOD CONDItion, $85. Queen bed complete with castors, new, $180. 384-4204.

HUSQVARNA 162 CHAINSAW with 24" bar and chain, good working order, $350. 478-2295.

IMMACULATE SINGER TREAdle machine, solid oak cabinet, $150. 386-3792.

MAHOGANY CRATES FOR sale, $2 each. 383-0823, 616 Queens.

ONE ARTIFICIAL FIREPLACE with heater and fan. Phone 592-3288.

HARVEST GOLD REFRIGERAtor, like new, $350. Bob's Appliances, 384-7515.

SWEDISH STEEL FIREPLACE screen and woodholder, top condition, $60. 592-6953.

LLOYD'S RADIO, TEXAS CALculator. Phone 9-11 am, 592-7429.

OLDER STYLE LAZY BOY chair, $85. 9x12 wool rug, $50. 479-2034

SHELVING; 12" AND 14" metal brackets;4' and 6' metal strips; sheet plywood 8x4x¾; one counter; Swivel chair. 382-6580 mornings, Mon-Fri

STOVE, $50, WORKING CONDItion; 1200 pound equalizer hitch; pot belly stove. 642-5136.

TWO WHEEL UTILITY TRAILer, $50. 36" electric range, $25. 477-5152 after 6pm.

BACKYARD SALE, STAINLESS sink, skates, miscellaneous. 1472 Edgeware. Saturday, 10-4.

SIMPLICITY WASHING MAchine and Hoover dryer for sale. Almost brand new. 384-7906.

CHESTERFIELD SUITE, CAR seat, metal bed, dinette tables, misc. 385-3683.

STANDUP CANOPY, IDEAL for carpenters, plumbers or electrician's tools. 479-4419.

MCLARY EASY WASHING MAchine, good condition, any reasonable offers. 652-1429.

TRUCK CANOPY WITH BOAT rack. Set of camper tiedowns. 479-6526.

HOT TUB, NEW 5'X5' WITH seat. Vendor will erect on site. Tub only $800. 656-2302.

HOUSEHOLD FURNISHINGS, appliances, 15" tires, macrame, china, Tri-Chem, plus. 382-7912.

REEL POWER MOWER, GOOD condition. ESSO oil furnace. 386-7466 or 382-0761

GARAGE SALE SATURDAY, 10-5. Trombone, antiques and miscellaneous, 2516 Dalhousie.

INGLIS WASHER AND DRYER, $150 each. Wedgewood gas range, $100. Viking fridge, $30. 598-3697

GARAGE SALE, SATURDAY May 12, 10-4. 1630 Pembroke St.

GARAGE SALE SATURDAY only, 3095 Irma Street.

TWO DOOR FRIDGE, $250. Washer and dryer, $250. 479-3209.

WHITE VIKING DRYER, $100. Phone 652-3278

SEEFIRE FIREPLACE, offers, 656-3824.

GARAGE SALE MAY 12TH 10-4. Misc. household. 880 Monterey.

20X20X2⅜ PATIO SLABS. 592-4126

PROPANE COOKING INSERT for van or canopy, $155, 477-3201.

100 MISCELLANEOUS FOR SALE

GARAGE SALE, SATURDAY May 12, 10 am. 3024 Glennan Rd. off Glenlake.

KING SIZE WATERBED, AS new, $350. Wurlitzer 3 keboard organ. 652-4347.

MEN'S COWICHAN SWEATER. Medium-large. Four months old. $60. 386-0288

HEAVY DUTY ADMIRAL washer, good condition. $150. 478-5969.

WILLIS PIANO AND BENCH, $1350. 383-7769 or 384-2202.

FREEZER, 16 CUBIC FOOT UPright, $175. 656-6040.

EXERCISE BICYCLE, $50. Phone 385-6403 and 388-7082 after 6.

GOLD FRIDGE AND RANgette. 383-3266.

NEW LEATHER JACKET, SIZE 8. $70. 592-6160.

SINGLE BED FOR SALE, SUITable for child. 477-8058

POTTERS KICK WHEEL $100. Spinning wheel $85. 595-8113.

HEAVY FLAT-TOP OAK DESK for sale, $75. 477-9178.

24" MOFFAT RANGE, $150. 15 cu.ft. fridge, $75. 383-8082

8' CANOPY, LAUNDRY TUB, infant car seat. 656-4370 after 5.

GREENHOUSE KIT, 10'X12', never assembled $385. 478-6334.

7' DIEFENBACHIA, OPEN TO offers, 385-0636.

101 CHILDREN'S MISCELLANEOUS

ROUND-A-BOUT
Children's Clothes
Consign/sell your quality children's and maternity wear,1005 View, Tues-Sat,10-5p.m.385-6552

NEW TOYS
Wooden trucks, educational games, dolls etc. Used childrens clothing. Contact The Playshop Preschool at 478-2052

DESKS, BIKE SEAT, INCHworm, mustang horse, change table, plants. Wanted: Boy's "Wifa" skates, "Lotte" china. 592-1420.

A B C CHILDREN FURNITURE Factory prices. Now on display at Atlas Cabinets, 370 Gorge Road, East. 388-6814.

CRIB AND MATTRESS, $75.Like new. 478-2981

WANTED PRAM IN GOOD CONdition, 595-3565.

GENDRON DELUXE 3 WAY buggy, like new, $60. 385-7177.

103 MISCELLANEOUS WANTED

AUCTIONS
EVERY TUESDAY
APPRAISALS
FOR PROBATE INSURANCE AND SALE PURPOSES
386-3308
LUNDS
THE AUCTIONEERS AND APPRAISERS FOR VICTORIA AND VANCOUVER ISLAND

THE SALVATION army needs your re-usable clothing, furniture and household goods. "Help us to help others." Family Thrift Stores. Victoria, Sidney and Langford. For pickup — 386-3295.

Robinson's

Guns Bought for Cash
HIGHEST PRICES PAID
1307 Broad St. 385-3429

GUNS WANTED!
All types — also military badges — medals — knives — swords — old pocket knives — watches — telescopes.
INTERNATIONAL KNIVES
574/576 Yates St. 383-2422
(across from the Post Office)

CASH
Costume jewellery, quality used clothing, vintage clothing, antique clothing, linen, furniture, antiques, china, collectables, bits and pieces. Please call 385-9878 or 384-4547.
THE BAY WINDOW

FRIDGES, SQUARE CORnered, working or not, 478-6000, 478-5449.

COMIC BOOKS WANTED, OLD or new for poor children. 592-4673.

WANTED CHAIN LINK FENCing, any length, will remove. 652-1534.

WANTED SCRAP LEAD, ANY quantity to 40¢ per lb. phone evenings or weekends, 386-6636.

WANTED: SNOW BLOWER, TOboggan in good condition. 477-5563

10", 14" OR LARGER BAND saw. Collect 743-2468 Shawnigan Lake.

WANTED: 40' ALUMINUM EXtension ladder. For sale: Antique camera. 384-4206.

PATIO UMBRELLA. GOOD condition, canvass prefered. Fouryear childs bike. 656-2456.

WANTED: CEMENT MIXER, 30' aluminum ladder, clutch for 7 hp Briggs and Stratton. 595-1117

STOVE, FRIDGE, VACUUM cleaner, lawnmower, logging chain table saw, 595-4759.

UNIROYAL STEEL BELTED H78-15 radial tires. ¾ hp motor vise, 595-4759.

CHILD'S WOODEN KIDDIEcar, any age, good condition, 477-6083.

SHILLALAH WANTED BY heavy man, six feet tall. Reasonable. 598-6991

HANDCUFFS, LEGIRONS, modern or old, with keys. 592-6940

APPLIANCES
Washers, dryers, ranges and fridges. 385-2033.

WANTED: HOT AIR FURNACE fan, with or without motor. 652-1534.

STOVE AND FRIDGE, GOOD condition, preferably gold. 477-7919

FRIDGES AND FREEZERS bought. 383-7213. All Temp.

TOP PRICES PAID FOR OLD post cards. 595-7567 or 383-8311

WANTED-GOOD USED TRAMpoline. 478-5453 or 478-4522.

WANTED NEWER MAYTAG washer and dryer. 382-6230.

WANTED GAS LAWN MOWER in good condition. 592-3254.

LARGE TRUNK; 28" SUITcase,477-6187

WANTED; GM INFANT LOVE seat in good condition, 477-2753.

WANTED: BUILT-IN DISHwasher, good condition. 595-6861.

WANTED: HAY
478-0764

103 MISCELLANEOUS WANTED

CASH FOR SCRAP
We buy re-cyclable scrap metal, industrial and domestic.
CLEANSTEEL PRODUCTS LTD.
343 Tyee Road, 384-4161.

RANGES LESS THAN 12 YEARS old, Kenmore, Inglis, Whirlpool, Speed Queen, Simplicity washers, almost any make dryer, working or not, 478-6000. 478-5449.

SPORTS AND CAMPING Equipment to sell on consignment. Clean out your basement. Call Instant Replay Sports Equipment Ltd. at 478-1238 for free pickup.

BEER BOTTLES
and cans 60¢ a doz. Old car batteries, radiators, copper, brass, lead etc. at 526 David, 383-1328.

WANTED. COLLECTIBLE hardbacks, leatherbond editions, Pictorial hardbacks, and other valuable books. 385-1722 (days) Monday-Saturday.

IS YOUR UPRIGHT PIANO IN your way lately? We need one desparately for our 2 small children. Private parties only please. 658-8739.

FRENCH PROVINCIAL stereo console with cassette and eight track, and end tables. 20" colour. TV with remote and converter. 388-5757

DIAMONDS WANTED
Cash for your diamonds and rings in any condition. Universal Trading, 584 Johnson, 383-9512.

COLLECTOR PAYING CASH for Hummel figuries and plates. Also Royal Doulton figures and Toby jugs. 383-0405, 386-0911.

HARLEQUIN ROMANCES, woman's weekly; other paperbacks, hardcovers. Oak Bay Books, 592-2933, 592-3926.

WANTED TO BUY, USED FURniture, appliances and miscellaneous items. Waynes Wagon Wheel Store, 652-3321.

12" THICKNESS PLANER, 6" jointer, drill press and bench grinder and caulking tools. 652-4920.

SELL OLD BOOKS TO THE HAUNTED BOOKSHOP
382-1427

WANTED: 5' ALUMINUM SLIDing door, XO. 479-5533.

FILING CABINET WANTED, legal size, 386-7097.

WANTED: 3 PIECE TALL mans suit. 592-1325

109 MISCELLANEOUS TO RENT

TYPEWRITERS
Student rentals, manual $12 per month, electric, $30 per month. City Office Equipment, 386-8396.

CAMOSUN FURNITURE RENTAL
MONTH TO MONTH
833 YATES ST. 383-3655

115 SWAPS

CONDOMINIUM ON THE PARK
All the front windows have an unobstructed beautiful view of the trees and lawn of Beacon Hill Park. Very central, just 5 blocks from the Empress Hotel. Brand new 2 bedroom, fireplace, 1½ baths, beautiful interior and layout, equipped with all luxury appliances including washer and dryer. I will take your house or boat in trade. Asking $79,900. Phone Mr. Charles, days, 384-8035, eves., 598-8788.

WANTED: 17' HOURSTON OR Double Eagle boat with trailer. Have '78 Honda Gold Wing 1000cc motorcycle, c/w fairing and bars, only 500 miles. As new. 592-0613, days, 383-9013.

22' STARCRAFT (ALUMINUM) with Calkins trailer. Excellent shape, $8500 or trade for ¾ ton pickup. 478-0159.

1974 HONDA CIVIC HATCHback for sale at $2300 or trade against late model pickup. 474-2008.

TRADE OR $500 1953 FORD Panel, runs good, needs body work and glass. Great potential. 479-0767.

FLYBRIDGE
26' Cruiser, 190 Hp. interceptor, fresh water cooled, sleeps 4, swim grid, dinghy, etc. Will except trade of motor home, truck, car, smaller boat, horse trailer, etc. $13,900, terms available. 479-1687.

21' SCAMPER TRAILER, IMmaculate condition for late model small car, value $4500. 384-5758.

MOVING, MUST SELL OR trade 15' Clinker, 652-1282.

SWAP PLASTER MIXER FOR cement mixer, 595-1117

116 COINS and STAMPS

AUCTION
Coins & Stamps
Tues., May 22, 7 pm
CONSIGNMENTS ARE STILL BEING ACCEPTED
LUNDS
926 FORT ST. 386-3308

WANTED CANADIAN SILVER coins, 1966 and back. Also, US silver coins, 1964 and back, paying highest prices. Also, buying 1967-68 silver coins. 478-8580.

SMALL NUMBER SILVER Coins, scrap gold or gold coins wanted by retired jeweller. Best cash prices paid. 598-3684.

IMMEDIATE CASH FOR NATUral gold nuggets, old gold jewelry, all silver coins, etc. 383-8113.

WANTED CANADIAN AND US Silver dollars. 1936-1967. Highest price. 382-6206

117 ANTIQUES and ARTS

ANTIQUES, ART COLLECTIBLES
Regular Fine Quality
AUCTIONS & APPRAISALS
For Insurance, Probate and Sale Purposes contact
JOHN BOYLE
at
386-3308
THE AUCTIONEERS & APPRAISERS FOR VICTORIA & VANCOUVER ISLAND
LUNDS

CARVED CHINESE PARLOUR chair, exquisite carving, matching table. Pair $425. 384-5284.

ORIGINAL CHINESE WHATnot, $1200. No calls after 9pm. 382-9334.

117 ANTIQUES and ARTS

ARTIFACTS by AUCTION
MAY 29, 7 P.M.
We are now accepting consignments for this fine collectible sale. For further information please contact
386-3308
THE AUCTIONEERS AND APPRAISERS FOR VICTORIA AND VANCOUVER ISLAND
LUNDS
926 FORT ST. 386-3308

ANTIQUES
Call
KILSHAW
384-6441

TREAT YOUR SELF TO A VISIT to Klee-Wyck Antiques. We have the finest selection of Oriental and Canadiana furnishings. Important paintings and works of art plus always the largest selection of West Coast Indian artifacts. Klee-Wyck Antiques, 5269 Sooke Road. Open weekdays and Sundays.

A WIDE SELECTION OF unique Mother's Day gifts, wedding and shower presents. Handmade by Ruth Scott, Hands and Earth Pottery, 8525 Bexley Terr. Sidney B.C. 656-5377.

MOVING MUST SELL LOVELY old oak dining room suite, $450. Also two very ornate antique side boards, one Canadiana and one Victorian, $400 each. Many other items. 652-4740.

UNIQUE HANDCARVED MAhogany sideboard. Suitable for large home, restaurant or boutique, $1500. Victorian mahogany trimmed sofa, $750. 592-7611.

WANTED: ORIENTAL RUGS, clocks, Georgian furniture, silver,paintings, etc. David Robinson, 1019 Fort, 384-6425.

WANTED ANTIQUES, SIDEboards, dressers, washstands, and other old pieces. Nights 479-7760, days 384-5641.

GRANDFATHER CLOCK, WALnut, Westminister Chimes, 6'1", clear face, classic lines. Perfect order. Appraised $1300. 592-0001.

WEDGEWOOD, BLUE-JASPER Christmas plates, 1969-1972 inclusive, $425; 206-457-9861, Port Angeles.

FURNITURE REPAIRED. ANtiques our specialty. Phone 478-2539.

OLD LACE SHAWLS, COLLARS, etc. for Victorian Days. Waller Antiques, 828 Fort.

WINDUP HORNED GRAMOphone $275. Edisen cylinder phonograph $350. Pete 383-7475.

OLD GUMBALL MACHINE, $40. Movie tins $15 each. Movie sheet music collection $40. 592-2264.

WOOD BLOCK PRINTS FOR sale. Phone Lloyd Phillips 479-5597 evenings.

BOTTLE 1937 BRUT POMMERY Champagne punch bowl, eight service plates. 386-6690.

PLATFORM ROCKING CHAIR, diamond tufted and handcarved, Victorian, $300. 384-5284.

SHERATON DROP FRONT desk, circa 1800. 656-2806

FOR SALE ONE 1977 HUMMEL annual plate. Phone 479-0716.

120 GARDEN SUPPLIES

Fertilizer

HORSE MANURE, EXCELlent mulch garden, shrubs, flower beds. 1 to 6 yards delivered. 652-2517.

SAANWOOD FARMS LTD.
Cow manure. 652-2026 or 652-1743. No Sunday calls please.

PREPARE NOW WITH CHICKen manure. $20 per PU load, delivered. 474-1043

OLD COW MANURE, NO SAWdust, will load, you haul. 479-6315, after 1 pm.

NO. 1 OLD COW MANURE, 4 yds. $38, 7 yds. $52, bag $2.25. 595-0773.

Greenhouse

B.C. GREENHOUSE BUILDers. Quality aluminum/glass greenhouses and accessories. See our display greenhouses at the Elk Lake Garden Centre and the Jay Cee Fair-Curling Rink. A substancial price increase will be effective June 1st. For information-brochures phone 385-2841.

GREENHOUSE KIT, 10'X12', never assembled $385. 478-6334.

Plowing, Rotovating and Cultivating

DON'S TRACTOR SERVICE
477-3913
We rotovate, plow, cut grass and brush; also loading and hauling.

ROTOTILLING
Other garden aids, spring cleanup, compost. Reasonable rates. Days, 384-0125. Evenings, 478-8690.

TWO EXPERIENCED GARdeners will rototill gardens, clean flower beds and composts. Lawn maintanance. Hauling. Call afternoons 656-1365.

EDS TRACTOR SERVICE
Rotovating, leveling, vegetable gardens and yards. 479-2204 or 595-2500.

KEN'S ROTOTILLING, 20 HP machine. small and large gardens, etc. and lawns. 479-1213.

4 BROTHERS — ALL AREAS
Hand Tillers, Tractors
479-6112.

HAROLD'S ROTOTILLING
Powerful 20 hp machine will enter 30" gate. 478-6832.

COOPER TRACTOR SERVICE
Plowing, rotovating, mowing, lot cleanup. 478-3143, 477-5167.

KAYTERS ROTOVATING, lowest rates in town. Free estimates. 383-8269.

Seeds, Bulbs, Plants Trees and Shrubs

MARTHA WASHINGTON Geraniums, Impatiens, large geraniums, Fuschia baskets and standards, 385-4966.

BEDDING PLANTS, 1075 GOLDstream Ave. at rear. Phone 478-4488.

GERANIUMS FOR SALE, 50¢ each. 2573 Wentwich Road, 478-4854.

BEAUTIFUL 6' LEMON TREE in tub with fruit. Best price combined with best home offered. 384-0936. 56 Sims.

HANGING BASKETS FOR Mothers Day. Discount for seniors. 385-9292

Tools and Supplies

CLAY FILL AND BLASTED rock. Delivery charge only. Wakeman and Trimble, 652-1194, 652-2445.

RAILROAD TIES, $6 EACH, DElivered. Phone 386-8907 after 6.

Top Soil, Rocks and Fill

GOOD TOPSOIL, LOAD YOURself, $12 pickup load. 479-2270.

120 GARDEN SUPPLIES

Top Soil, Rocks and Fill

SMALL ROCKS SUITABLE FOR garden. Free for taking. 721-3733.

#1 CLEAN BLACK LOAM, easy to spread, $9.50 a yard. 595-0773.

REASONABLE RATES ON sand, blasted rock, gravel, crushed rock, etc. 479-9851.

SAND, GRAVEL, DRAIN AND crushed rock, 1 to 6 yard loads. 658-5406.

BY SACK WEED FREE GOOD black soil, 382-2843, 7 days a week.

NO. 1 PEAT SOIL OR MIXED peat and sand, 10-20 yards loads, $8-$9 per yard delivered in Victoria. 743-2467.

NO. 1 SCREENED TOPSOIL mixed with sand and manure, 14 yrds. $125; 7 yrds. $70. Sell pickup load, $9 yard. 478-3322.

FREE FILL, DELIVERY charge only, topsoil, fill sand and blasted rock. Reasonable. 658-5172, 658-8921, 479-1582.

NO. 2 TOPSOIL, 10-11 CUBIC yards, $6 yard delivered. 12-15 cubic yards, $5.50 yard delivered. 652-1194 Business. 652-2445 Residence.

SCREENED TOP SOIL WITH manure and sand, $10 per yard, delivery extra. Sterilized potting soil by bag. E. Nixon Ltd. Office 385-4431; Yard 478-0511; Nights 479-1937.

TOP QUALITY SHREDDED top soil with manure and sand added. 10 to 14 yards at $9.25¢ per yard. Smaller quantities available. Peninsula Bulldozing, 479-1884.

SCREENED
TOP SOIL
Only $5.70 per metric ton
Plus Delivery
Trio Ready-Mix. 658-5235

125 PETS and SUPPLIES

SPAYED FEMALE SHELTIE cross 11 months old, spayed female Chihuahua cross, male Poodle cross Maltese 3 years old, male Poodle cross Maltese 1½ years, male Shepherd cross, white, 1 year, male Saint Bernard 1½ years, male Doberman cross 3½ years, male Dalmation 5 years, all animals have had shots, spaying and neutering arrangements can be made, public welcome to visit the Shelter, hours 10-4, 7 days a week. Good Shepherd Shelter, Mill Bay (across from Deer Lodge Motel).

ONE IRISH SETTER, ONE BELgian shepherd, one poodle, one labrador doberman cross, one labrador pup, one small pup, one spaniel cross, one Afghan, one Husky Cross, one gentle cat, one Siamese cat and kittens. 479-5868.

GERMAN SHEPHERD PUPpies, purebred, registered, one female and one male, 5 months, all shots, black and tan, beautiful markings, show quality, lovely disposition. Select homes. 479-5522, 2-6.

PUREBRED GERMAN SHEPherd puppies, healthy and playful, need loving homes, good with children, excellent watchdogs. 479-5623.

REGISTERED IRISH SETTER puppies, quality breeding from Eastern stock, excellent for pets, sporting or show, wormed, shots and tattoos, $200. 758-9893.

NEED A GOOD HOME FOR 7 month old tortoise shell kitten, completely house trained and has had all shots. If interested please call 477-0747 or 477-4208.

HOME NEEDED FOR 4 YEAR old male Husky. Very gentle and quiet. Excellent with all ages and other dogs. Needs acreage to run on. Write Victoria Press Box 94.

CHAMPIONSHIP DOG SHOWS-Mill Bay Recreation Centre, Friday May 11th, 10:30 am. Saturday May 12th, 9 am. Everyone welcome.

GERMAN SHEPHERD
Puppies from worlds finest bloodlines. For work or show. Exceptional temperament. 112-246-3800.

SHOW AND PET QUALITY, English Springer Spaniel. Please write Blair Johannesson, Anola, Manitoba, Box 19, Group 4, R.R. 1, R0E-0A0,

REGISTERED GOLDEN REtrievers, championship stock, excellent blood lines, ideal show, hunting or family dogs. 478-8451.

HAVE YOUR DOG OBEDIENT trained or guard dog trained by professional trainers. Victoria Guard Dog Ltd. 652-4180.

30 GALLON AND 18 GALLON aquariums. Both with stands, lots of accessories. Must sell. Best offer. 477-5904 evenings.

AMERICAN COCKER SPANIEL puppies, pet stock, $135. Two registered adults, one male, one female, $200 firm. 479-3702.

REGISTERED BASENJI PUPS. Barkless, non-shedding, non-allergenic. Pet and show quality, 574-5195 evenings.

YELLOW LABRADOR PUPpies, CKC registered. Excellent temperament, English bloodlines. 652-2737.

7 MONTH SPAYED ST. BERnard and collie dog, spayed Calico Persian. Good homes. 384-6170.

TO GOOD HOME WITH ROOM to run, brown and white male purebred Springer Spaniel. 18 months. 478-0708.

QUEFUFLES-MINI PET CARE in your home. Domestic and exotic. Insured. 479-5342.

PUREBRED AUSTRALIAN Shepherd pups. 5 Blue Merle and 1 black Tri. $75 to $100. 722-2207.

BEFORE BUYING A PUPPY call Victoria City Kennel Club "Watchdog" for advice. 385-2233.

PUREBRED IRISH SETTERS, $75, including shots, available May 22. 385-9552.

WANTED: GOOD HOMES FOR border collie cross pups. 642-4730.

8 MONTH OLD ST BERNARD, good with kids, for sale. Phone 478-0981.

THE HIGH-STEPPING TOYS
Miniature Pinscher puppies. 652-2301.

TWO CUTE LITTLE KITTENS need a good home, 8 weeks old, litter trained. 595-7971.

BEAUTIFUL YOUNG MALE cat, found last month. Now needs good home. 384-0936.

ONE YEAR OLD FEMALE beagle, spayed, loves children, $125. 658-8942.

MUST SELL, 8 MONTH MALE old English Sheep dog, registered, $350 or offers, 474-2024 or 474-2480.

ADORABLE SMALL BLACK puppies, good homes needed. $10 each, 477-8574.

FREE TO GOOD HOME, PART manx cat, female, spayed. 386-6030 after 6pm

PUREBRED GERMAN SHEPherd pups, $75. Also long hair dachshund. 652-1664.

FEMALE SAMOYED PUREbred, no papers, 1 year old, good with kids, asking $100. 478-9962.

14-GALLON HEXAGONAL-shaped aquarium, with all accessories. $70. 592-3569.

2 IRISH SETTER PUPPIES, non-registered, $75. 479-0260 after 1 pm.

PUREBRED WHIPPET PUPpies. Fun-loving family dogs. 478-2097.

12 GALLON AQUARIUM WITH fish and accessories $45. 384-6550 after 5.

LLASO APSO, 8 MONTHS, FEmale, beautiful black and white. $175. 384-2154

8 MONTH FEMALE LAB/SHEPherd Cross, all shots. Free to good home. 386-1415.

BIRD CAGE 22"X16"X20" $50. 652-2634.

REGISTERED MALE CAIRN terrier, $100, 478-6807.

125 PETS and SUPPLIES

AMERICAN COCKER SPANIEL puppy male, 383-6210 after 5.

TWO YEAR MALE MALTESE, $50. 642-4860.

4 KITTENS TO GIVE AWAY. 384-0969

TO GOOD HOME, BORDER Collie Cross pup. 474-1673

FEMALE IRISH SETTER, free to good home. 382-8489

2 SMALL POODLES, FEMALES. $85 each. 652-3067

CHAMPION SIRED, BLACK Lab female, year old. 656-6874.

BUNNIES FOR SALE
656-1880.

3 BUDGIES AND CAGE FOR sale. $35. 386-9856.

FREE KITTENS TO GOOD home. 382-5645.

PERSIAN STUD NEEDED IMmediately, 652-1573.

PUPPIES FOR SALE, COLLIE Mix, $20. 595-6051.

127 CHICKS, POULTRY HATCHING EGGS SUPPLIES

CHICKS. B. ROCK, R. I. RED, Lakehorn X Rhode, Auracana, B. Orpington, meat and turkeys. Price list 478-3368 before 3.

GOLDEN COMETS, LAYING pullets, $4.50. 1 year old, $2. Rabbits, $5. 656-7037. 781 Tatlow Rd.

MATED PAIR OF LADY AMherst pheasants, $25. 388-6128 after 6.

128 LIVESTOCK SUPPLIES AND EVENTS

MANDER TRUCKING LTD.
SAWDUST
SHAVINGS
CEDAR HOG FUEL
385-3041
After 6, 477-5053, 479-7629

Oldfield Feed Supply
SHUR-GAIN PRODUCTS
Featuring Horse Pellets, Horse Mash, and Poultry Feeds.
5925 Oldfield Rd.
658-1142 or 658-8827

RIDING SCHOOL
AT TWIN TOTEM
Registration starting May 15th
652-5882
Beginners to Advanced Schooled Horses Provided
$10 per lesson (small group)

C.T.R. AND S.S.C. V.I.H.C. show May 12 and 13, 1979 at Sooke Saddle Club Ring, Phillips Road, Sooke B.C. Enter day of show. Info: J. Evans 478-5451 or S. Garneau 642-5735.

MOVING: MUST SELL IMmediately, 3 year old, Arab-Welsh mare, 14 hands high, chestnut with white main and tail. Guaranteed sound. Best offer. 383-7025.

PUREBRED, REGISTERED Arabian Gelding, 14.1½hh, good disposition, good show potential. Rose Grey. Experienced rider only. 595-9575 Ask for Barb Duggan

BAY GELDING, 15 H.H. 9 years, well manered, trained English, excellent jumper and show prospect. Also 17" Hermes type saddle. Call after 6, 721-5059.

HORSES BOARDED-BOX stalls, paddocks, ring. Childs horses welcome. Family operation. Good care. $100 monthly. 478-6837.

HORSE CAMP
Forbidden Plateau Lodge. July and August, 5 days instruction and trail rides. 9 years to adult. $150. 753-7045, 753-7505, 248-3630.

6 YEAR OLD MARE, MORgan/Thoroughbred, excellent riding potential, but needs training, reasonable. Owner 112-629-3519 evenings.

CUTE, SOUND, 15.2 REG. Anglo-Arab mare. May sell tack. $800. Good home only. 385-2388, 387-1283.

K&M BOARDING STABLES Schooling Show. Hunter-Jumper. May 27th. Judge, Joanne Ranson. 652-3014.

REGISTERED QUARTERhorse, 14.2 hh, well-trained, for sale or lease to responsible person. 658-5726.

DAPPER DAN, 16.2 H.H., 8 year old throughbred gilding, shown successfully in hack classes. 112-245-4256 after 5pm.

POLLED HEREFORD BULLS, two registered yearlings, "Showy", "Growthy", $750. 658-5629.

STANLEY R. COSBURN FOR complete and reliable horseshoeing, 478-1646.

1978 WY-LEE 4 HORSE TRAILer, dividers removable, hayrack, 112-746-7953

REGISTERED APPALOOSA mare with registered Appaloosa filly. 112-746-7953

OAK MEADOWS SPRING Show, May 13th 9:00. Enter on day. 479-6843.

SAANICHTON SUMMER SHOW. Hunter/Jumper. Prize money. August 4th and 5th. 479-6843.

WELSH PINTO FOR SALE, 15 years old, about 12 Hands high, $150. 384-8218.

BOARD FOR 2 HORSES, BARN, paddock and field. Hartland Rd. 479-0944

15 HH GELDING, ENGLISH and Western, well schooled. 478-5497

WANTED: SHEEP. PREFERably 4 good ewes with lambs. After 5, 479-5526.

HOLSTEIN STEERS, WELL started (dehorned). 6476 Oldfield. 652-1816.

GIRLS SIZE 8-10 YEARS JODphurs, $8.00, Hard Hat $12.00. 652-1082.

5 YEAR SHETLAND WELSH cross gelding, $150 or reasonable offers, 642-3561.

TWO ENGLISH SADDLES, $100 and $125. Also girls cycle, $35. 652-4987.

BOAR SERVICE, MEADOWlake Farm, pick-up service available. 479-9191.

PUREBRED ARABIAN MARE for sale, for details call 748-9110 after 6pm.

16 HH TB X QUARTER HORSE gelding, 8 years, sound, excellent flat horse. 478-1227.

17½" STUBEN SIEGFRIED saddle, excellent condition, $500. 478-1227.

FENCE POSTS, OLD GROWTH cedar, 7' and 8'. 642-5972.

KIND 14.2 REGISTERED ARAB gelding. 478-5890.

WANTED: POLLED HEREford calf, for beef, 479-2684.

10 COLONIES OF HONEY bees, inspected. 652-3228.

¾ ARAB REGISTERED PONY, 4 years old, $800. 748-3303.

REGISTERED ¼ HORSES
SADDLE HORSES
For sale, 2 days only, May 12th and 13th. 4 yearlings, 3 colts, 1 filly. 3 By Ricky Tony, 1 By Timber Tom. 2-2 yr. olds: Bay mare by Magic Maker (T.B.), Bay gelding by Timber Tom. 2-3 yr. olds: Sorrel gelding by Triple Bar Leo, Bay mare by Valiant Ojo. 2-4 yr. olds. Sorrel gelding by Cutloose, Bay gelding by Aforethought (T.B.). 1-5 yr. old Chestnut gelding by Sir Colonel. 1-7 yr. old Sorrel mare by Sorrel Butte. 8 grade saddle horses to $900 each. 1 pony (Arab Welsh) Sorrel filly. See them at the Rocking Horse Ranch, Northwest Bay Rd. Nanoose Bay B.C. Bill Rose 468-7247 or Lance Stevenson 468-7632.

REGISTERED QUARTER horse $1200. 479-7272.

128 LIVESTOCK SUPPLIES AND EVENTS

JOHN MacNUTT TRUCKING
SAWDUST—SHAVINGS
HOGFUEL
Large or Small Loads
479-6560 479-1908

SOUTHDOWN SHEEP FOR sale. 656-1880.

PURE BRED HEIFER COW and bull calf for sale. 658-8893.

HORSES FOR SALE,
478-4327.

130 HEAVY EQUIPMENT AND MACHINERY

TOP QUALITY Used Equipment

1 ONLY USED CAT 966C LOADER. 30K SER. C/W THIRD VALVE, ROPS, COUNTERWEIGHT LOG FORKS OR BUCKET. (FOR BOTH ADD $2,500). VERY GOOD CONDITION $70,000

1 ONLY USED CAT 988 LOADER. 57A SER. C/W THIRD VALVE, ROPS, COUNTERWEIGHT LOG FORKS OR BUCKET (FOR BOTH ADD $5,000). VERY GOOD CONDITION $100,000

1 ONLY USED JOHN DEERE MOD. 540A. SKIDDER. ENGINE AND STEERING REPAIRED. VERY GOOD CONDITION $25,000

1 ONLY CAT D8K 77V SER. USED. ANGLE DOZER W/WILT, WINCH ROPS, U.C. 75% +. VERY GOOD CONDITION. $140,000

1 ONLY USED CAT D951C LOADER (1976). 1700 HRS. C.P. BUCKET W/TEETH, ROPS W/SCREEN. VERY GOOD CONDITION (CONSIGNED) $42,000

Independant Tractor & Marine Ltd.
Campbell River, BC
Phone: 286-0664

JOHN DEERE 302A LOADER. 3 point, R.O.P.S. 470 hours only. $13,800. Case 480B Const. King. Loader 3 point. Low hours ex. cond. $8,200. John Deere 420 Crawler Dozer. Rebuilt. Ex. cond. $4,300. Also have Howard Rotovator, blade, cultivator, Vancouver 263-1008 or 594-0307.

65 KENWORTH SH.W.B., CAB over highway tractor, sleeper, air conditioning, am/fm, new 290 turbo, jake, new 15 spd. + clutch. New front tires, headache rack, $16,000 just spent on running gear. Mint condition, sacrifice $12,500. 478-2053 between 6-7 pm.

PORTABLE
Universal Jaw Crusher complete with conveyor and 2 deck screen. All electric. 180 KW power plant, trailer mounted complete with all switch gear. Days- 753-7522, evenings- 758-6561

30 TON CRANE!
Koehring model 305 cruiser, rubber tired. 60' boom with 30' jib extension. Excellent condition! Low lease or sell, Offers! 385-3807 or 743-5439.

BUY YOURSELF A JOB. 1971 Kenworth with H plate, 350 Cummins, Knight box, $20,000. 477-5128.

COMMERCIAL AND INDUSTrial air cooled engine repairs. Phone 656-0070.

1973 CHEVY 6 YARD DUMP truck, A-1 condition, $4500. 287-4345.

WANTED: TANDEM DUMP truck 1975 and up with pup trailer. Will buy separately. 287-4345.

1972 CHEV TANDEM DUMP truck, C-60, A1 condition, $11,000. 112-287-4345.

1973 LOUISVILLE TANDEM dump truck, 880, A1 condition, $14,000. 112-287-3744.

TWO CLARK 664 RANGER skidders, evenings 112-539-2429, 122-539-2975.

WANTED: ¾-1-TON HOIST AND dump. consider buying whole truck. 653-4228. Saltspring.

1964, 3½ TON MERCURY CAB over, 17' flatdeck. (Ex Johnson truck). $1200 or offers. 642-3298

WANTED: SMALL PORTABLE saw mill; also, power take-off. 479-1435.

18' TANDOM TRAILER WITH electric brakes, good condition. $800 or offers. 384-4683

13"X14" SOUTH BEND LATHE, quick change, plus acc., offers on $1800. Phone 743-5021.

580 CASE EXTENDAHOE 10 ton trailer. 746-5381.

WANTED: 12'X8' DECK OR VAN for 3 ton. 479-3689

WANTED
D4 Cat parts. 746-7582.

135 FARM IMPLEMENTS

J. GRIEVE MOTORS LTD.
Lawn & Garden Tractors
7 hp - 28 hp
Diesel Farm Tractors
22 hp - 275 hp
Full Line of Attachments
Best stock of good
Used & reblt. Tractors, attachments
652-1642 SAANICHTON

USED 16 HP CASE 646 GARDEN tractor. Immaculate condition. Extras include front end loader, lawn aereator, rotovator, weight box, chains, belly mower, low hours. New price over $7000. Selling for $4000. 656-4296

MASSEY FERGUSON 2-14 plow. Cub IHC mower. Gel Hammermill (grain grinder). 6476 Oldfield. 652-1816.

WANTED: LATE MODEL tractor with bucket and back hoe, phone 479-0271, after 6.

LELAND 154 DIESEL, LOADER rotovator, low hours. $6300 offer. 478-2483.

SPELL
IT
OUT

When you have something to sell, the easiest way to find a buyer is to spell it out in print! You do that by placing a low-cost Classified Ad in the newspaper, telling our readers what you have to sell. We'll help you. Give us a call today at 386-2121.

148 LEASE VEHICLES

ENSIGN

WILL SHOW —YOU— HOW TO LEASE

AND SAVE!!!

Lease Returns

79 Chrysler N.Y.
79 Street Van
78 Horizon
78 Chrys. Cordoba
78 Volare S.W.
78 Lebaron
77 Olds Cutlass
77 Fury Sport
76 Chrysler S.W.
76 Dodge Kary Van
75 Fury S.W.

PLUS MANY MORE

Tom Cino SELLS Premium Ex-Lease Cars

LEASING??? See Roy Hughes And Ask About

idealease

CHRYSLER LEASING SYSTEM

Member of Chrysler Leasing Systems

Quadra At Caledonia
Dealer licence number D548B
386-2411
Open Weekdays 'Til 9:00

DOUGLAS BOBCAT RENTALS, with backhoe, septic fields, fill, sand and gravel, 384-7789.

150 CARS FOR SALE

1974 GREMLIN X, 5 LITRE, black with gold, deluxe model. Shift, power steering, brakes. Top shape. V8's are rare, so no triflers at $2350. 478-8793.

1965 PONTIAC PARISIENNE convertible. Rebuilt 283 engine. Radial tires, good condition overall. Phone 478-0660.

72 CITROEN D-SPECIAL, 4-speed standard, 66,000, serious inquiries only. $4000 or best offer. For appointment 382-0623 after 6.

1969 CHARGER RT, 440 MAGnum, loaded with extras, $5500 Serious inquiries only. Call Peter 383-8082 between 5:30-6pm

1977 SUBARU GF, 5 SPEED, front wheel drive. 479-8745.

1977 HONDA CVCC 5-SPEED, excellent condition, T 27,000 kilometers, clean and well cared for, original owner. 479-0459.

MUST SELL: 1970 BUICK SKYlark GS350, factory mags and air, loaded. Good condition, $2350 or best offer. 479-6107.

69 CHEVELLE STATION wagon, V8 automatic, power steering, power brakes. 388-5618 after 5.

1970 PARISIENNE, POWER steering, power brakes. Excellent condition. Low mileage. $2500. 478-6088 or 478-5150.

1969 CAMARO SS, 350 CUBIC inch, deluxe interior, completely stocked. Excellent shape. $4600. 478-3684.

1977 AUDI FOX STATION wagon, automatic, stratosilver, sunroof, radio, 12,000 miles, immaculate. 382-3207.

1968 CHEVELLE MALIBU 307-V8, 2 door, mechanically and cosmetically perfect. Must be seen, $3250. 479-0479.

1969 DODGE MONACO Brougham, luxury car, 4 door, hardtop, all power, 65,000 miles, tested. $1300. 477-9457.

RARE 65 CUTLASS HARDTOP, F85SE, power pack, $3900 invested. Will trade for Van or cash. $3500. 382-8529

1973 GREMLIN .04 OVERBORE, TRW pistons, headers exhaust, racing clutch, Hurst shift, $575, best offer, 388-7861 ext. 317.

1973 VOLVO 145, FUEL INJECTed, new tires and shocks, immaculate condition, $4000. Phone 652-4775.

1974 AUDI FOX, MAROON, 2 door, 4 speed, AM FM, 8 track stereo, excellent condition, 50,000 miles, $3880. 479-6214 or 652-2848.

1972 TOYOTA COROLLA 1600, steel belted radials, 39,000 miles, excellent shape, very clean, dealer tune up. $2450. 479-4829.

1963 OLDS 4 DOOR SEDAN, good tires, runs good, tested August 79, $425 or open to offers, 385-0636.

1973 VOLKSWAGEN SUPER Beetle, one owner, excellent condition. Radio, snow tires, $2395. 652-5656

1968 PARISIENNE, V8 AUTOmatic, power steering, power brakes, good condition. $750 or best offer. 598-1744.

71 CHEVELLE MALIBU, 350 motor, power steering, new tires, mags. In real nice shape. $2950. Will accept trades. 384-8466.

1967 PLYMOUTH SATELLITE 318, power brakes, power steering, good condition, tested. $600. 384-2995 after 6pm

1977 FORD LTD II, STATIONwagon, air conditioning, AM FM tape deck, and many other extras. $5250. 656-3824 anytime.

68 LTD 2 DOOR HARDTOP, power steering, power brakes, no rust, tested April '79. Good condition. $795. 479-6551.

PONTIAC ASTRA 1974, HATCHback, excellent condition, 37,000 miles, asking $1850. 478-4859 evenings.

1971 TOYOTA COROLLA, EXcellent condition, tested Feb. 79, 4 speed, tapedeck included, $1100. 478-9480 after 6 pm.

1973 AMX, NEW CARB, brakes, tires, shocks, battery, paint, AM-FM cassette, and more. $4200. 652-1677

1970 T-BIRD, AIR CONDITIONing, power steering, power brakes, electric windows, 4 door hard top. 388-9784.

1976 CELICA GT LIFTBACK, 5 speed, 22,000 miles, radials, am-fm radio, excellent condition. 479-3241.

150 CARS FOR SALE

McCALLUM DATSUN VOLVO

McCALLUM MOTORS

BCAA INSPECTED FOR YOUR PROTECTION

SAVE OVER THOUSAND DOLLARS on a limited number of '79 Datsun 510's

SAVE $1,568 on '79 280ZX Coupe

1 only at this saving Champagne in color

EXCELLENT SAVINGS on clear-out of 1978 low mileage B210 4-dr. automatics.

79 Honda Accord
78 Datsun deluxe cab PU
78 Datsun B210 HB
77 Honda Civic
77 Renault R5
76 Datsun B210 HB
76 Volvo 244DL
76 Toyota Celica
73 Volvo 164E

78 Dodge Custom 200
78 Pontiac TransAm
78 Ford F250 Ranger
77 Chev Impala
77 Chev Blazer 4x4
77 Chev Malibu

PLUS MANY MORE

BANK FINANCING AVAILABLE

McCALLUM DATSUN VOLVO

McCallum Motors
DOWNTOWN
1101 Yates at Cook
382-6122 D-5603

COLWOOD
1836 Island Hwy.
478-1741 D-5603A

69 DODGE, POWER STEERING, power brakes, V/8 automatic, very clean, 50,000 miles. 656-2097.

1964 CHEV MALIBU, 2 DOOR, 84,500 miles, neat and very dependable, 6 that does not burn oil, recently tested. 656-5273.

1976 CAMARO. EXCELLENT condition. 350 auto, AM-FM cassette, radials, tilt steering. $5,800 or best offer. 386-1126.

1973 MAZDA RX2. MICHELIN tires, radio, new brakes and testing station sticker, 39,000 miles, $750. 652-1283.

1971 MATADOR STATION wagon, 6 cylinder, automatic, excellent condition. Offers on $1500. 652-2588

1964 SUNBEAM ALPINE, CONvertible, very good condition, $950. 592-4413.

1975 CAMARO LT, POWER WINdows, tilt, FM radio etc. Immaculate local car $4900. 384-1721, 592-3121, Sports and Classic Cars, 640 Hillside. D5433

1973 CHEV NOVA CUSTOM, 6 cylinder, automatic, 76,000 miles, excellent condition, $2000. 479-1495.

150 CARS FOR SALE

Millstream CHEVROLET

ACADIAN
67 ACADIAN wagon, 6-cylinder automatic, radio. Finished in white with blue trim. Exceptionally clean, older model $2150

DART
74 DART Sport 2-door hardtop, 360 V-8, header's, buckets, console shift. Finished in yellow with white vinyl top and interior $3650

CORONET
69 CORONET 500, 2-door, V8, automatic, power steering, radio. Finished in blue with blue vinyl trim. $1450.

SCAMP
74 VALIANT Scamp 2-door hardtop, 6-cylinder, automatic, power steering, radio. Finished in metallic green with green vinyl trim $3250

FIESTA
78 FORD Fiesta, 4-speed, radio. Finished in white with orange and black trim. Sharp little economy model $4250

OPEN
MON.-FRI.
8:30 a.m.-9 p.m.
SAT. 9-6

Millstream Chevrolet Ltd.
1730 Island Highway
474-1211
Dealer Lic. D-5831

METRO TOYOTA

"Your Best Value Dealer"

OVER 150 ESSO TESTED METRO RECONDITIONED USED CARS to CHOOSE FROM

All reasonable Offers Accepted!

386-3516

METRO TOYOTA LTD.
645 FINLAYSON
DEALER LIC. 0431A

METRO TOYOTA

67 BEAUMONT SPORTS DEluxe, 2-door hardtop, 396 C-1, 350 HP, turbo 400, automatic, immaculate condition. $3500 or best offer. 474-1765.

1967 COUGAR REBUILT motor and trans. Shift kit, headers, highrise, mags, flared fenders. New front end etc. $2300 or best offer. 385-0829

1972 MERCURY WAGON, 70,000 miles, roofrack, motor A-1, trailer hitch. Excellent car for tradesman with tools or sportsman. Best offer on $550. 652-3750.

1967 VOLVO 122S, COMPLETEly rebuilt motor, transmission, clutch, brakes, etc. Over $4000 invested. Sell for $1750. 592-1517 after 5.

1973 CORTINA, AUTOMATIC, 4 door, radio, 39,000 miles. 2 meticulous Victoria owners. $1785. 384-1721, 592-3121, Sports and Classic Cars, 640 Hillside. D5433

FULLY CUSTOMIZED VW, completely rebuilt fiberglass fenders, mags. New wide tires, new paint job, $1695 evenings 479-2805.

FOR SALE SACRIFICE!!! 71 Toyota Landcruiser. New 427-clutch, turbo, front housing, brakes etc. etc. Must sell. $5,000. 724-1158 or 723-8501.

1965 'CUDA, 273 COMMANDO engine, 4 bb carb, cam, mag wheels, $1600. Also, 1971 Pontiac Ventura 6 cylinder, $1100. 474-2480.

1978, TR7, IMMACULATE, under 5000 miles. White with black vinyl top. AM FM radio, etc., etc. $6000 or nearest offer. 595-1196

SWEDISH VOLVO WAGON 145, 1973, 56,000 miles, good gas mileage, needed larger wagon for business, $3550 or best offer. 478-6000. 478-5449.

1977 PACER WAGON, STANdard, 5,500 miles, excellent condition, snow tires, under warranty, asking $4500 or best offer. Phone evenings, 386-9045.

1975 TOYOTA COROLLA, EXcellent condition, very low mileage. One owner, radials, tested, $2950 firm. 658-5622 days, 658-8572 evenings.

MALIBU 1970 HARDTOP. Power steering and power brakes, automatic transmission, radio, new tires. Recently tested. $1,100. 479-5164

150 CARS FOR SALE

S&H TOYOTA CENTRE

Two Locations To Serve You Better

848 YATES ST.
381-5222

79 COLT HB
78 BOBCAT
78 ASPEN
77 MONTE CARLO
77 CORDOBA
77 DATSUN PU
77 HONDA
76 CORONA
76 DODGE PU
76 REGAL
76 MONARCH
76 CHEV VAN
75 MONTEGO
74 MUSTANG FB
72 VOLKS
71 LEMANS
69 AUSTIN

FORT and FOUL BAY
592-2471

78 MALIBU
78 CAPRI
78 CORDOBA
78 COROLLA
77 FIREBIRD
77 MONARCH
77 CELICA
76 MAZDA
76 HONDA
74 VALIANT
74 VOLVO SW
74 DATSUN PU
73 CELICA
73 COROLA
72 DATSUN
71 COROLLA

SAUNDERS AND HITCHMAN LTD.
2040 Cadboro Bay Road at Fort and Foul Bay
Dealer Licence 5059

Brian Holley MOTORS LTD.
SUBARU VOLVO

MAY DAYS ARE HERE!! Super Selection

78 VOLVO 242GT
Immaculate 1 owner car in "as new" condition. 79 replacement $11,067 $8995

78 SUBARU GF
Hardtop 5 spd., Brit. racing green, super, super clean. $4995

77 DATSUN 200 SX
5 speed. Only 12,000 km on this 1 owner example. Red, sunroof, immaculate $5995

77 DATSUN B210
Auto, 4 dr., ladies car, super clean $3795

76 VOLVO 244 DL
Auto, PS, PB, radio, medium blue, silver vinyl roof. A very attractive car $6995

74 VOLVO 164E
Dark blue, light blue leather, air. Sale Price $4695

74 DATSUN B210
n dr., green metallic, landau vinyl roof, low miles $2895

72 VW WESTFALIA
Camper in outstanding condition $5295

72 BMW 2002
Orange with sunroof. Engine modified to 2002 TI specs. Really goes. $5495

66 MERCEDES 230
4 spd., a fine old car $1995

Many More To Choose From

Sales Dept.
Open 9-9 Mon.-Fri.
9-5 Sat.

BRIAN HOLLEY
Motors Ltd.
3319 DOUGLAS
Between Woodward's and Woolco
DL00903A 384-1161

1970 JEEP COMMANDO 4X4. Mechanically sound, radials, radio. $3,000 or best offer. 595-8243.

1975 HONDA CIVIC HATCHback, 4 speed, 45,000 miles, excellent condition, $2450. Phone 479-4966.

77 PLYMOUTH ARROW 1600 hatchback, auto, Ralley wheels, blue on blue, exc. condition. 479-3653.

150 CARS FOR SALE

ENSIGN CHRYSLER PLYMOUTH

ENSIGN

CHRYSLER PLYMOUTH

ALL UNITS CHECKED BY CAR CLINIC DIAGNOSTIC CENTRE

PREMIUM USED STATION WAGONS

78 FURY
Automatic, power steering, power brakes, radio, air conditioning.
Stock No. 8443
SALE PRICE $6494

78 VOLARE
Automatic, power brakes, radio.
Stock No. 8463
SALE PRICE $5494

76 CHRYSLER
Automatic, power steering, power brakes, power windows, power seat, air conditioning, cruise control.
Stock No. 8493
SALE PRICE $7494

76 MALIBU
Automatic, power steering, power brakes, radio, tilt steering.
Stock No. 63571
SALE PRICE $4994

ALSO ON SALE NOW

79 Street Van
78 El Dorado
78 Catalina
78 Dodge Diplomat
78 Dodge Colt
77 Trans Am
77 Lemans
77 Arrow GT
76 Cadillac Calais
76 Camaro
76 Nova
76 Ram Charger
75 Honda Civic
75 AMC Pacer X
73 Corvette
72 Ford Ranchero
67 Dart

Plus Many More

GOV'T TESTED PLUS 2-YEAR WRITTEN WARRANTY

ENSIGN

Chrysler-Plymouth Ltd.

DOWNTOWN YATES AT COOK
Dealer licence number D495A
386-2411
Open Weekdays Till 9:00

1970 METEOR RIDEAU, 2-door vinyl hardtop, V8 automatic, power steering, power brakes, tapedeck, 2 snow studded tires. $1,150. 592-4808.

1977 DODGE ASPEN STATIONwagon. Call 388-6515 before 4:30, weekdays only.

1972 FIREBIRD, 350 V8, 3-speed auto, p.s, p.b, excellent shape, low mileage, asking $3500 or offers, 478-7178.

1976 DODGE STATION WAGON, power steering, power brakes, radials, extras, excellent condition, $4200. 477-5911.

1973 COUGAR, 351 C ENGINE, power steering, power brakes, automatic transmission, radio, $3000. 656-3630.

69 PONTIAC PARISIENNE, original paint, power steering, power brakes, new tires, new battery, just tested, $1495. 658-8401.

1975 VEGA HATCHBACK, automatic, 4 brand new steel belted radial tires, excellent condition, asking $1800. 479-2467.

1978 RABBIT DELUXE, Metallic bronze, AM-FM radio, extras. New condition. City-driven. $5700. 478-0041, after 6.

1978 MAZDA GLC, 2-DOOR hatchback, 4-speed, radio, winter tires, low mileage, excellent condition, $3800 firm. 385-9193.

150 CARS FOR SALE

DOUGLAS VOLKSWAGEN AUDI

Your Largest Volkswagen Audi Dealer On The Island!

FOR 10 YEARS We've sold more VOLKSWAGENS and AUDIS, than any other dealer on the Island!

WE'RE #1 BECAUSE YOU MADE US #1

10th Anniversary SPECIALS!

79 CAMARO Z28. Automatic, T-bar roof, finished in black! 9,000 Km. $10,595
78 CELICA Liftback. Automatic, in blue with only 16,000 Km. $ 6895
78 FIREBIRD ESPRIT, automatic. Finished in blue, 20,000 Km. $ 7195
77 GRAND LEMANS, 2-door hardtop. Copper finish, 18,000 miles! $ 6495
77 HONDA CVCC, 5 speed. 33,000 Km. $ 4295
77 SUBARU, 5 speed coupe. Moon-roof, 54,000 Km. $ 4595
76 TOYOTA COROLLA coupe. 1200 CC, 4 speed with 30,000 miles! $ 3095
75 VALIANT, 4-door sedan. Automatic, 34,000 miles $ 3195
74 COUGAR XR7. Radio, automatic $ 3495
73 AUDI FOX, 2 door. 4 speed, beige finish $ 3595
72 DODGE COLT, 4 speed $ 1995
70 VW FASTBACK, automatic. $ 2495
68 VOLVO 144 sedan. 4 speed $ 1495

JOIN US AT OUR 10th ANNIVERSARY CELEBRATION!

Numerous Traveller's —PLUS— 100 Gallons of gas, FREE on every NEW and DEMO purchase from MAY 11-31 inclusive!

Douglas Volkswagen Ltd.
3329 Douglas Street
388-5466
Dealer Licence 5100

MERCEDES BENZ 280SE 1969. Asking $3,200. Also Mercedes parts, 1966-230, 1960-190D, 1958-180D, 1958-180B. To view: 1990 Fort St. 592-7232

1976 MALIBU CLASSIC, 2 DOOR, power steering, power brakes, Flight bench seat, 350 cu.in. Full vinyl roof, sports mirrors, pin stripes. $3125. 652-5684 after 6pm

70 DODGE POLARA, $1000. 69 Volkswagen, $200. 73 Datsun engine, offers. 327 and 283 rebuilt heads, offers. 382-3686 or 386-6094.

1967 T BIRD, 4 DOOR, LANDAU vinyl roof, all power, 390 motor, 62,000 miles, snow tires, top condition, one owner, $3250, offers. 477-8756.

67 PARKLANE METEOR, 4 door, power steering, power brakes, power windows, new transmission, 410 motor. Very reliable. Asking $900. 385-7056.

MUST BE SEEN, HIGH PERformance, 69 Mustang, 10,000 miles on rebuilt 351 automatic, new brakes, good interior. Offers. 383-1884

1970 FORD 4 DOOR CUSTOM, have recent receipt for over $400 repairs to motor, passed test except for windshield, first $500 takes. Phone 388-9669.

1973 DODGE COLT WAGON, automatic, radio. Just tested. $1585. 384-1721, 592-3121, Sports and Classic Cars, 640 Hillside. D5433

150 CARS FOR SALE

Cornell GM USED CARS YOU CAN EXPECT A GREAT DEAL FROM CORNELL

TOP QUALITY

STOCK NO. 1618A
76 CAMPMOBILE
VW, yellow, 28,000 mi., 4-speed, radio, propane stove and fridge, raised roof. Ready to go!
ONLY $6895

STOCK NO. 5065B
75 HONDA CIVIC
4 spd., blue, radio.
ONLY $3395

STOCK NO. 1526B
76 HONDA CIVIC
4 spd., silver, radio.
ONLY $3495

STOCK NO. 2006A
78 HONDA CIVIC
Auto, green, radio, 9100 klm.
ONLY $5395

STOCK NO. 81833A
78 HONDA CIVIC
4 spd, red, radio.
ONLY $4695

STOCK NO. 637A
78 CADILLAC
Seville, salmon, 4 dr., loaded, 24,000 klm.
ONLY $16,200

STOCK NO. 71889B
77 OLDS
Vista Cruiser, 9 passenger, Country Squire pkg, cream, auto, radio, ps, pb, V/8.
ONLY $6995

STOCK NO. 2202A
78 MONZA
2-Dr. Sports Coupe, landau roof, white with buckskin interior, auto, 4 cyl., radio, 16,000 km.
ONLY $5695

STOCK NO. 1451B
76 FORD CAPRI
6 cyl, 4 spd bh, radio. Excellent condition.
ONLY $4695

STOCK NO. 5050B
78 GMC VAN
3/4-Ton, yellow, windows in back door, 33,000 km. V-8, auto., P.S., P.B., radio.
ONLY $6995

STOCK NO. 1437A
75 VOLVO
Blue, 4 dr, 164 model, 6 cyl. auto, sunroof, pw, air, AM/FM radio, bucket seats, excellent condition.
ONLY $5655

STOCK NO 5071A
75 VW RABBIT
2-Dr., yellow, 36,000 mi., 4-spd., radio, rear defogger.
ONLY $3495

Lots of Lower Priced Cars To Choose From Also 1979 and 1978 Used Corvettes In Stock

GMAC and BANK FINANCING AVAILABLE

Finlayson and Burnside
385-5777

PRIVATE SALE, REAL NICE 1974 Chevelle Malibu 4 door, car is in super shape inside and out, approximate 70,000 mostly highway miles, requires no repairs, a steal at $2200. 478-8988.

UNIQUE 1979 CAMARO BERlinetta, 350-4B, manual 4 speed, 20,000 km, $200 rust proof, 5 Michelin tires, AM/FM stereo, power windows and more. $7550. 595-4689.

1967 FIREBIRD, FACTORY 400 4-speed, 25,000 miles on rebuilt motor with crane cam, resent new paint, clutch, carb and rubber. Craig power play, $3700 or best offer. 385-8203.

MUST SELL, 77 CHARGER SE, $1800 in options, includes air conditioning, 20,000 miles, well kept, purchase date 03/03/78. 388-5862 after 4, before 388-1136. Ask for Lt. MacIsaac.

1970 OLDS 442, AUTOMATIC, power steering, power brakes, power windows, vinyl top, factory tape, original lacquer paint. Only the second owner. For information phone Boyd 478-3744.

72 CAPRI. V6, 4-SPEED, FACtory sunroof. Deluxe interior. New paint and Micheiln tires. Very fast and in excellent condition throughout. Offers on $2450. 477-1219.

1975 DODGE ROYAL MONACO, 4 door hardtop. One driver. V-8 automatic, power steering, power brakes, vinyl roof. Very clean, 59,000 miles. Asking $2995. 656-7184.

1971 SATELLITE SEBRING, excellent condition, V8, power steering, power brakes, mags, metallic blue with white Starsky and Hutch stripe, $2300 or best offer. 592-6945.

1966 FAIRLANE XL 2 DOOR hardtop, new motor rebuild, new paint, new tires, asking $2195. Take trade. DL1921A, Millbay Auto Sales, 3233 Douglas St. 388-4442

1972 CORTINA, AUTOMATIC, radio. 32,000 locally driven miles. Very clean and well maintained. $1385. 384-1721, 592-3121, Sports and Classic Cars, 640 Hillside. D5433

WHOLESALE CLEARANCE 1974 Toyota $985; 1971 Toyota, automatic $685; 1972 Toyota $875; 1967 Rover $685. 384-1721, 592-3121, Sports and Classic Cars, 640 Hillside. D5433

CONVERTIBLE
'66 Beaumont Sport Deluxe, new paint, 8" Corvette rally rim, radial TA's. $3,000 O.B.O. 388-6546

1969 AUSTIN AMERICA, 40,000 miles, body and engine excellent, needs transmission work. Offers. Call 384-4972, evenings and weekends.

FOR SALE '68 CUDA COUPE, 6 automatic, runs well, tested till March '80. New paint, clean interior, $1500 firm. Phone 384-3717 or 381-5505.

1975 OLDSMOBILE 442, 455 CID. Four barrel, automatic, power steering, power brakes, bucket seats, low mileage. Excellent condition. Asking $4200. 642-5090.

1964 METEOR, RUNS GOOD, $300. After 5 pm, 479-5628

150 CARS FOR SALE

PETER POLLEN FORD

USED CARS

78 GREMLIN California Special $ 4900

79 Volare	$ 5900
79 Mustang Ghia	$ 8400
78 Honda Accord	$ 6400
78 T-Bird	$ 5900
78 Fairmont	$ 4800
78 Zephyr	$ 4800
78 Olds Cutlass	$ 5800
78 Mini	$ 3100
78 Monte Carlo	$ 6500
78 Datsun 510	$ 4900
78 Nova custom	$ 5700
78 Honda Civic	$ 4300
78 Datsun F10	$ 3900
78 Caprice	$ 6300
77 Chevelle S.W.	$ 5100
77 LTD	$ 5900
77 Monarch	$ 5100
77 Nova sedan	$ 4300
77 Comet sedan	$ 4700
76 Pinto S.W.	$ 2800
76 Maverick	$ 3900
75 Fury	$ 3400

Lower Price SPECIALS

76 Pinto	$2400
75 Gremlin X	$2100
75 Pinto	$2200
74 Hornet S.W.	$1500
73 Montego	$2700
72 Maverick	$1900
72 Comet	$1900
72 Datsun S.W.	1500
70 Maverick	$1200
68 Mustang	$2800
67 Mustang	$2800
63 Rambler	$900

ON THE SPOT BANK RATE FINANCING

USED TRUCKS

78 Super Cab	$ 8300
78 3/4 ton	$ 7800
78 Ranchero	$ 8500
78 Club wagon	$ 7600
76 Parcel Van	$ 5900
76 Courier	$ 3700
75 Dodge Van	$ 3000
75 Suburban	$ 6300
75 3/4-Ton	$ 4900
75 Ford 1/2 ton	$ 3900
74 Dodge walk-in	$ 3900
74 Courier & Camper	$ 5500

7-DAY MONEY BACK GUARANTEE

384-1144

DOWNTOWN YATES and COOK
Dealer No. D745A

PETER POLLEN FORD

1974 CHEV IMPALA 2-DOOR hardtop, power steering, brakes and air conditioning. Asking $2750, will accept trade. 656-6806.

3 VEGA GT 4-SPEED. 43,000 miles, good running order, no rust. Phone after 4 o'clock 642-5487 ask for Ron.

1978 F10 DATSUN, 7200 KM, 4 speed, 2 door hatchback, 2 months new car warranty, asking $4800. 474-1535.

1971 DELUXE VOLKSWAGEN model 411 sedan, 4 door, 4 speed, excellent. $2400. 382-6791 for details.

1977 CHEV IMPALA, 4 DOOR, power steering, power brakes, radio, $4900 or best offer. 652-1771.

73 MAZDA STATIONWAGON, 40,000 miles, excellent condition. Offers to $1800. Mike Carey, 385-8708 days. 478-7686 evenings.

1/4 TON FLATDECK, 73 FORD Courier, Custom, rear duel wheels, asking $1600. or nearest offer, 382-1529.

1969 FIREBIRD CONVERTible, 350 auto, power steering, power brakes, excellent condition, $3650. 383-7620.

1970 CHEVELLE MALIBU, 307, new paint, tires, low mileage. One Owner, $3,200. 598-7356 after 6 pm.

1977 TRANSAM MOST OPtions, new paint, new decals, T Tops, $8,300. Must be seen at 3934 Cedar Hill Cross Rd.

1968 FIREBIRD 400, EXCELlent condition, can be seen in Auto Trader. Reduced to $2800 or best offer. 383-0094.

1973 DATSUN 610, 4-DOOR, standard transmission, many extras, excellent condition, $1750. 478-5692.

1977 FORD WAGON
Only 8,000 miles, power windows, brakes and steering, immaculate, $5500 firm. 479-8313.

SECOND-OWNER, SOLID transportation, 1963 Pontiac 4-door sedan, V8, automatic, tested, asking $395. Phone 479-3338.

OR SALE 1965 MERCURY COLony Park station wagon. High mileage, good condition, $455 or best offer, 592-6219.

1966 FALCON, 2 DOOR, LOW mileage, new paint, mags, immaculate, $1950 or best offer. 656-6250 after 5:30

1971 VOLVO 142E 2-DOOR coupe, leather interior, AM/FM, $2400. 383-4589.

PINTO 1971, 60,000 MILES, 1 owner, lady driven, $999. Phone 477-0612 or 592-9374.

ONE OWNER 74 PINTO SQUIRE wagon, new tires, 4-speed, excellent condition. 477-7089.

1972 AUSTIN AMERICA, 38 mpg. Tested til Nov. 20th, good condition, $700. 595-8519.

150 CARS FOR SALE

Speedway MOTORS LTD. VOLKSWAGEN PORSCHE AUDI

COMPANY CAR CLEARANCE

79 AUDI 5000
Executive-driven ultimate luxury with air, cruise, AM/FM stereo cassette, nominal mileage, balance of factory warranty.
REPLACEMENT $16,850
CLEARANCE $14,500

78 AUDI FOX
Economical sporty car. Finished in red with beige velour upholstery. 4 dr., std. trans. and radio.
REPLACEMENT $8500
CLEARANCE $7495

79 RABBIT
Deluxe 2-dr. auto., finished in bright yellow, leatherette upholstery, radio.
REPLACEMENT $7512
CLEARANCE $6895

CAMPERS

79 Dodge Get-A-Way
79 Westfalia Camper
79 VW Westfalia
79 VW Get-A-Way
77 VW Camper
76 VW Camper
73 VW Camper
72 VW Camper
2 71 VW Campers
70 VW Camper
68 VW Camper

DOWNTOWN AT SPEEDWAY
VOLKSWAGEN PORSCHE, AUDI
971 YATES STREET at VANCOUVER
Dealer Licence No. D-5180
385-2415

1977 BUICK REGAL, 28,000 Executive Driven miles, white with beige landau roof, almost all options, power brakes, steering, windows, tilt wheel, air and Quadrasonic sound system, etc. Offered at $6,495, $1,000 less than suggested retail. 656-5890.

HONDA CLEARANCE
1975 Hatchback, radio. Clean. Tested. Runs well $1985; 1977 Hatchback. Very clean and well maintained. Radio, radial tires. $2685. 384-1721, 592-3121, Sports and Classic Cars, 640 Hillside. D5433

SILVER SAIL
1964 Lincoln Continental, all power, leather interior, good condition, will take offers on $1500. Must sell, bought other car. 595-6908 anytime.

63 CORVETTE
327 3 speed auto., new 350 turbo trans. New soft top, also have hardtop, new carpets, p.s., p.b., p. windows, front end rebuilt. No Triflers. 385-3641.

MUST SELL, MOVING. 1970 Chev Belair, 350, V/8 automatic, 2 door hardtop. Excellent running condition. Rebuilt at 44,000 miles. Radio, tape deck. Tested through Esso Clinic. $850 firm. 888 Colville Rd.

69 CAPRICE, 2 DOOR HARDtop, V/8 automatic, power steering, power brakes, vinyl top, 100,000 miles, brand new rubber. Very good mechanical condition. Some body damage. $550. 595-1902 after 6.

75 GRANADA GHIA
2 door, all power, 351, bucket seats, sunroof, air, 8 track, velour interior, perma shine, new tires, brakes and shocks, offers. 388-4471 or 652-3781 ask for Sandra.

1977 MUSTANG II GHIA SPORTS coupe, 302 cu. in engine, radial tires, sunroof, trunk rack, quartz clock, power steering, power brakes, one owner, private sale, $5300 or best offer. 479-5885, 479-1355.

CLASSIC
1955 Buick Century, 4 door hardtop, black/silver, automatic, power steering, radio. New trans, brakes, etc. Immaculate. Offers to $4500. View at 255 Robert St. 384-1929.

1971 FORD TORINO STATION wagon, automatic, power steering, radio, good condition. 1966 Chev 1/2 ton, good condition. 1961 Chev car, motor good condition. 1964 Chev Impala body, 746-7851. No calls on Sunday.

1968 MUSTANG FASTBACK, 289 automatic, factory air conditioning. Body and interior in perfect shape. Mechanically excellent. Many special features. Exceptional condition throughout. $4900. 656-5656

1972 TOYOTA CROWN 2600, automatic, 4 door sedan, 88,000 miles but has had recent work on transmission, carburator and engine, new muffler and water pump. Good condition. Will take best offer on $2400. 652-2812.

67 BUICK SKYLARK 300, 2 door hardtop, mechanic owned. Excellent condition. New paint, power steering, power brakes, bucket seats, radial tires, load levellers. $2200 or offers. 478-6877

1968 MUSTANG GT, V8, POWER steering, power brakes, radio, new brake job, new paint, mag wheels, 20,000 miles on motor. Asking $2895. DL1921A, Millbay auto sales, 3233 Douglas St, 388-4442

Sidney Car Mart
WHERE YOU GET QUALITY AT A DISCOUNT
Cars, Pickups and Vans
9757 5th St. D01591A 656-2432

78 FORD FAIRMONT
Deluxe, 6-cyl., auto., P.S., P.B., 4-dr. sedan, 14,000 km, $5495. PEDEN RV LTD., 2855 Quesnel, 386-3464. D-1950A.

1978 MARK V
Fully equipped, mint condition, low mileage, balance of new car warranty-a gem. Phone 477-1403 after 5.

1968 CHEVELLE
307-V8, automatic, radio, vinyl top, side moldings, one owner. Truly excellent condition. $1895. 9145 West Saanich Road.

78 Z28, NEAR NEW, AUTOmatic, power steering, power brakes, power windows, AM 8-track, 350 4 barrel, 6000 miles, lady driven, under warranty $8500. 477-0543.

150 CARS FOR SALE

THREE POINT DATSUN

79 FAIRMONT $5795
78 Continental $16975
77 VOLVO 244GL $7995
76 VW SCIROCCO $5795
76 VW RABBIT $4295
76 MAVERICK $3995
76 MAZDA 808 $2795
75 VOLVO 164E $6595
74 AMC Matador $3195
74 AMC GREMLIN $1795
64 HILLMAN A/T $795

DATSUNS

78 200 SX $5995
78 510 Hatchback $5980
78 510 SEDAN $5795
78 B210 $4795
78 F10 WAGON $4547
77 200 SX $4795
77 B210 SEDAN $3995
75 710 WAGON $4195
75 710 SEDAN $3695
75 B210 SEDAN $2595
74 710 WAGON $3995

OPEN TILL 9 P.M.

Government at Hillside 385-6737
DL00740A

REG. MIDGLEY
AMC Jeep FIAT

CHEAPIES!!

'65 Rambler Classic $599
'66 Volvo 2 DR $999
'70 Plymouth 4 DR $999
'70 Ford Wagon $699

BETTER 'HURRY, THESE WON'T LAST!

REG MIDGLEY MOTORS LTD.
736 Cloverdale 385-8756
DL00347

EMPRESS
PONTIAC BUICK GMC

MANY OF OUR VEHICLES HAVE A CROWN SEAL, 1 YR., WARRANTY ON THE POWER TRAIN! CHECK OVER THESE SELECTED UNITS—FOR YOUR OWN PEACE OF MIND!

76 FORD LTD. $4995
74 DART 4 DR. $3995
78 MALIBU S/W $6995
76 VENTURA 2 DR $2995

OPEN
Mon.-Thurs., 9-9
Fri.-Sat., 9-6
2867 Douglas at Topaz
382-7121 D.L.5701

B. MADSEN MOTORS LTD.

LOOK!

1978 MONTE CARLO 2-dr. coupe, auto., P.S., P.B., radio with 8 track stereo, P.W. and door locks, power antenna, cruise control, T-Bar roof. Finished in flawless Black with padded Silver vinyl roof. Only 9,000 miles on this beauty $7995
1977 FORD Mustang, 302 auto. $5295
1977 MALIBU, only 6,500 miles $6000
1976 PONTIAC Firebird, P.S., P.W., AM-FM stereo tape $5495
1974 MAVERICK 4-dr. sedan $3395
1974 MAZDA RX4, auto., P.S., P.B. $2695
1973 DATSUN 610, 2-dr., auto. $1995
1973 COMET, 8-cyl., auto. $2495
1973 BUICK LeSabre, 4-dr. H.T., P.S., P.B., auto., P.W. $1995

STATION WAGON

1976 CAPRICE Classic 9-pass. S.W., auto., P.S., P.B., air conditioning for the summer ahead. Nice family wagon $4995
1975 PINTO Squire Wgn., V-6 $2995
1972 PINTO S.W. $1995

TRADES MORE THAN WELCOME

2691 SOOKE RD. (Glen Lake)
478-5011 D-5450
OPEN MON.-FRI. 'TIL 8 P.M. SAT. 9-5

1967 PLYMOUTH, RADIO, power steering, mechanically good, $95. 477-7937 after 5, or weekends.

1969 2-DOOR IMPALA CONvertible, rebuilt trans, new top, new paint, brakes, air shocks, ps, pb, $2750. 592-3382.

1973 CORTINA GT, LOCAL ONE owner, tested, economical, very clean, $1795 evenings 479-2805.

1973 MERCURY, $1500. LOADED with extras, offers, 385-5475 or 479-3231 ask for Gordy.

TESTED MAY 1980, 1964 PONtiac stationwagon, auto, radio, 7 tires, roof rack, excellent condition, reliable, must be seen, $550 or offers, 1228 Oxford St. Basement.

1972 FORD TORINO, $1100 OR best offer. A real nice car. 388-6297, 479-3231 Ask for Art

1977 DODGE ASPEN STATION Wagon, 38,000 km, radials. 383-3266.

METRO HONDA

ESSO CAR CLINIC INSPECTED
All Reports Available!

78 280Z
78 CIVIC A/T
78 FORD P/U, Cal. Special
78 LE CAR
78 ACCORD
78 FIREBIRD
78 CIVIC, A/T
77 PINTO
77 CIVIC
77 GRAND LEMANS
77 DATSUN P/U
77 TR7
77 TRANS AM
77 CIVIC S/Wgn.
77 ACCORD
77 BUICK REGAL
77 DODGE VAN
77 LAND CRUISER
76 CVCC
76 RABBIT
76 CIVIC A/T
76 MGB
76 CELICA GT
75 MONARCH
75 CHARGER, S.E.
75 CIVIC
75 SCIROCCO
75 MINI
75 SR5
75 COROLLA
74 COMET 4 DR
74 DATSUN B210
74 FIREBIRD
74 GREMLIN 'X'
74 BOBCAT
73 MAZDA
73 MAVERICK
72 CORONA, A/T
70 MERCEDES, A/T
69 COUGAR XR7

100% bank financing O.A.C.

Wide open 9-10
Saturdays 9-6
2151 Blanshard 388-6921
DL 1627A

METRO HONDA

De Pape

DIESEL

77 Volkswagen Rabbit, Diesel, 4-door, sunroof, stereo cassette. Purchased locally and traded to us by the original owner up to one of our Oldsmobile Diesels. Excellent condition. Very well maintained. If you're looking for 50 m.p.g. — this is the one. Diesel is the way to go!

MERCEDES

75 450 S.L.C. coupe, sunroof, air conditioning, pw, ps, pb, stereo. A most beautiful local car with only 15,000 mi. A joy to own!

TORONADO

79 Oldsmobile Toronado. One of GM's newest down-sized models with front-wheel drive. All power and luxury options. Gorgeous velour interior. You must see and drive this beauty!

79 CAPRI GHIA HB. SAVE!
79 OLDS Diesel, 4 dr., air, stereo
79 OLDS Diesel, 2 dr., air, stereo
78 CADILLAC Coupe De Ville
78 CORVETTE Indy Pace Car
78 LEBARON air loaded
77 MERCEDES 280SE 4 dr.
77 SPITFIRE, Conv't and hdt.
75 JAGUAR, air, stereo, loaded.
73 PORSCHE, 914, 2 litre
73 MERCEDES 450 SE
72 MERCEDES 350 SL conv't

Open 8:30-5:30 Closed Sat.

DePAPE MOTORS LTD.
Indoors at 779 Pandora
384-8035 D-5311

METRO TOYOTA

ECONO-LOT
NOTHING OVER $1999

60 Corvair $399
64 Ford C'stm $399
69 Nova $499
72 Cortina $699
69 Olds 98 $799
69 Mazda 4-dr. $899
70 Javelin $999
74 Matador $999
71 Sport Fury $1099
67 Crown 4-dr. $1299
65 Nova SS $1499
74 Toyota $1799
71 Demon $1899
66 Mustang $1999
69 Volvo 122S $1999

386-3311 OR 386-3516

Burnside at Finlayson
DL 0431A

1968 REBEL SST, 2 DOOR hardtop, good trans, tested, $500 or best offer. 478-6676.

1973 MAZDA XR3, BLUE, 53,000 miles. Will sell or trade. 385-6776.

1974 CAMARO LT, 350, POWER steering, power brakes, power windows, 592-7285.

1972 CHEV IMPALA, 2 DOOR, 70,000 miles, clean and tested, $1500 or make offer. 382-7530.

1975 HORNET. CLEAN, RELIable, $2500 firm. 658-5739 after 6 pm.

1964 MALIBU, 4 DOOR, AUTOmatic 283, excellent mechanically, $590. 474-2096.

1978 TOYOTA COROLLA STAtion wagon, 4000 miles, $5495 offers, trades. 383-4479.

1965 BARRACUDA 318 AUTOmatic, bucket seats, new paint $1200. 386-9607.

1971 T-BIRD, EVERYTHING power, asking $3695 or offers. 384-3105

TWO VINTAGE STUDEBAKER pickups, Circa 1949, for restoration or parts, best offer. 656-4206.

1972 CELICA ST, VERY GOOD condition, $2400 or best offer. 592-1517 after 5.

68 COUGAR, 289, 3 SPEED, mint condition, new paint, mags. $3100. 478-6329 after 4.

SWIFTSURE MOTORS 382-8811

CONVERTIBLE
1969 OLDS CUTLASS

HARDTOPS
1976 COUGAR XR7
1975 GRAN PRIX LJ
1972 IMPALA
1971 CHEVELLE
1970 COUGAR
1970 GTO

STATION WAGONS
1976 CAPRICE ESTATE
1973 TOYOTA 1600

TRANSPORTATION
1966 PLYMOUTH 4 DR

TRUCKS & VANS
1974 CHEV CAMPER VAN
1970 FORD CAMPER VAN
1970 RANCHERO
1969 F100 V/8 4 SPD.
1964 MERC ½ TON

"LOOK FOR THE SIGN BEFORE THE RED LION"

MON. TO FRI. 9-8 P.M.
SAT. 9-5 P.M.
3388 DOUGLAS ST.
382-8811 DL5001

P.M

Painter Motors Ltd.

—Performance—
75 Toronado Brougham, loaded
75 Mustang Ghia
73 Pontiac Gran Prix SJ, loaded
73 Century 4-dr. auto
73 Chevelle El Camino V-8 ps, pb
72 Firebird 350 auto
71 T-Bird 4-dr., immaculate
70 Torino GT, buckets
69 Pontiac GTO 4-spd buckets
69 Cougar XR7, auto, PS, PB
68 Cougar 390 auto
67 Barracuda 273 Auto

—& ECONOMY—
77 HONDA, 4 spd.
76 Monza V/8, auto, ps, pb
75 Chev Vega, auto
73 Pinto HB, 4 cyl, 4 spd.
72 Capri, 4 cyl, auto., radio
71 Volkswagen 4-spd.

BANK FINANCING
1513 Quadra at Pandora
D5802 385-0122

PLIMLEY
BRITISH LEYLAND
1010 Yates
382-9121

79 Mustang Ghia $7695
78 Firebird $6995
78 Honda Accord $6295
78 Ford Fiesta $4199
77 Triumph TR7 $6710
77 Cadillac $12,495
77 Skylark $4895
77 Cordoba $6495
76 Lemans S.W. $5195
75 Vega S.W. $2295
75 Dodge Charger $3695
75 Dodge Dart $2695
74 Datsun A/T $2495
74 Pinto Wagon $2295
73 Chrysler $2695

Dealer Licence 592

64 Ford SW $350
68 Pontiac SW $647
70 Chev. AT $785
71 Cricket $699
71 Chrysler $1099
72 Chev AT $1778
72 Skylark AT $1979
72 Pontiac AT $2199
72 Marina AT $1485
73 Cutlass AT $2492
73 Le Mans $1900
73 Buick AT $1881
73 Ford AT $1589

PALM MOTORS
Instant "NO-RED-TAPE" CREDIT
3342 OAK ST.
(Down the street from McDonalds Hamburgers)
D00641A 386-8385

Specialty MOTORS LTD

72 Olds Cutlass S
68 Barracuda
69 Buick GS
69 Charger
69 Beaumont
75 Plymouth Scamp
68 Chev Malibu
74 Javelin SST
74 GMC Sprint

Victoria's Greatest Selection Of Specialty Cars

381-5544
SPECIALTY MOTORS LTD.
2936 Douglas DL-6033

P.M

PAINTER MOTORS LTD.
73 Cougar XR7 351 auto.
73 Javelin AMX, V-8, auto
70 Charger, 383, buckets
69 El Camino, V8, auto., canopy
69 Mustang, IMMACULATE
68 Cougar GT, 428, C6 trans.
68 Ranger PU auto new mtr.
64 Barracuda Fastback
63 Impala 2-dr. HT, mags

CONVERTIBLES
69 Cougar RX7 p.w., p.top
69 Dodge Monaco 383 p.w., p.top
69 Jeep 6 cyl. auto new top

TRADES WELCOME
BANK FINANCING OAC
3005 Douglas St. 388-6196
After Hours 478-0790
D 5802

1973 CAPRI V6, 4 SPEED, EXcellent condition. 477-6769.

RARE CONVERTIBLE
69 Buick GS Stage 1 with Ram air and 4-speed. $4500 firm. Phone Doug at 479-6368 or 383-8941.

1973 MAZDA RX3, $1200. 721-5355

1971 VEGA GT $800. 656-6802

1975 BUICK CENTURY 2 DOOR. One local owner. 29,000 miles. Many factory extras. Immaculate. $4450. 384-1721, 592-3121, Sports and Classic Cars, 640 Hillside. D5433

SWEDISH MAID

73 Volvo 164E, auto. Fuel injected, full leather interior, sunroof, air conditioning, PS, PB, only 39,000 miles. Metallic blue in colour. Only $5995. MUST SELL. Offers accepted. Contact Don Innes, McCallum Motors 382-6122 Res. 385-6404. D5603.

VERY RARE
European Model VOLVO

74 144E fuel injection, 4 spd with overdrive, full leather interior Burgundy in colour. Only $5295. MUST SELL. Offers accepted. Contact Don Innes, McCallum Motors 382-6122. Res. 385-6404. D5603.

Pacific Mazda Peugeot

78 MAZDA 929 wgn; 78 HONDA Accord; 78 AMC Concord AT; 77 MAZDA GLC, HB; 76 MAZDA Truck; 76 DATSUN 710 coupe; 75 DODGE 200 club cab; 75 COURIER truck; 75 DODGE Dart AT, PS; 74 MAZDA Rx3 S.W.; 74 MAVERICK Sdn.; 73 DODGE Charger SE; 72 TOYOTA AT; 72 MAZDA 1800 S.W.; 71 MAZDA 616 Cpe.; 68 VALIANT AT; 67 COUGAR.

ASK ABOUT OUR 7-DAY MONEY-BACK GUARANTEE
810 Johnson D-5253 385-1451

HAVE SOLD REAL ESTATE and taken vehicles on trade. Cash in on this. Must be sold. Will take any reasonable trade.
1974 Dodge 4x4 Power wagon, buckets, low miles. L-11 tires and mags, short box, real sharp $5395.
1974 Dodge Challenger, buckets, low miles, like new. Great lady's car $3995.
1973 Chev Impala 2 dr. HT, Cruise, Immaculate $2895.
1971 Comet 2 Dr. HT, 6 cyl. auto. P.S. radio, Mint cond. Low miles. $2195
1970 Toyota, automatic, good transportation $500.
479-8541

YATES AUTO

Performance—Sports and Luxury

40 SUPER CARS to choose from. YATES AUTO SALES Ltd., 950 Yates. 388-7722. D-01610A.

ECONOMICAL, Compact Station Wagon

77 GM ASTRE, 4-cylinder, automatic. Only 12,000 miles and comes with Empress Motors' Gold Seal Warranty — 1 year or 12,000 miles! For personal service call BUZZ LORIMER at Empress Pontiac Buick GMC Ltd., 382-7121 or Res. 477-2371. Empress Pontiac Buick GMC Ltd. DL-5701.

DRIVE A LITTLE SAVE A LOT IN COLWOOD

1977 Chev. Impala, 2-dr., 350 V-8, p.s., p.b. Silver with red vinyl roof and posh red cloth interior. The perfect family car with only 9,000 miles. Exclusive with Bernie Wachter in Colwood at McCallum Motors, 5603A. Phone 478-1741, Res. 478-8054.

DRIVE A LITTLE SAVE A LOT IN COLWOOD

1971 Meteor 4-dr. Wagon, V-8, auto., p.s., p.b. The perfect Family Wagon for Mom and the kids. Priced to sell. Green and clean with only 46,000 miles. Exclusive with Bernie Wachter in Colwood at McCallum Motors, 5603A. Phone 478-1741, Res. 478-8054.

DRIVE A LITTLE SAVE A LOT IN COLWOOD

1979 Honda Accord, 2-dr. H.B., 5-speed, AM-FM radio. A beautiful green and only 8,000 km. Exclusive with Bernie Wachter in Colwood at McCallum Motors, 5603A. Phone 478-1741, Res. 478-8054.

74 OLDS CUTLASS SUPREME, with air conditioning, $3295. 72 Cougar, $1995. 70 Buick Skylark, top condition throughout, $1495. 74 Chevy ¾ ton 4X4, automatic, power steering, a bargain at $2695, 70 Toyota pickup with canopy, $695, 65 Chev ½ ton, $595. 12 cars from $300-$795. Super Motors Ltd. 385-0031. 2538 Government St. D5015. After hours, 382-1559.

1970 TOYOTA 1900 SERIES, 4 door automatic, needs timing chain, and some body work, 45,000 miles, has new brakes and reconditioned transmission, $500 or closest offer. 1969 Toyota Corolla automatic, car in excellent condition, except needs motor and transmission eventually, running $450. Try anytime. 383-0129.

BARGAIN

1976 Plymouth Volare Premier. V8, 4 door, automatic, power seats, door locks, windows, air, tilt wheel, cruise, stereo, 60-40 buckets, velour interior, 27,000 miles. Exceptional condition. $5495. Replacement $10,000. Have company car. 477-8456 evenings.

CHOICE OF 2

1977 COUGAR XR7. Both power equipped, one has air conditioning. Includes a 1-year Crown Seal Warranty. For personal service, phone CHARLIE PETERSON now at Empress Pontiac Buick GMC Ltd., 382-7121 or Res. 592-0458. DL-5701.

CHARGER

70 Charger GT Coupe A 383, auto, ps, pb, buckets, console, mags. Super Sharp! Super Clean and must be seen at $3495. Trades Welcome. PAINTER MOTORS LTD. 3005 Douglas St. 388-6196. After hours: 478-0790. D5802.

78 CORDOBA

in excellent condition, one owner, local car with low mileage. Contact

ART BOYER
WILLE DODGE CHRYSLER
382-2313 592-9301 D-5881.

FAMILY WAGON

1973 Dodge Polara, 9-passenger, V-8, auto., p.s., p.b., radio, roof rack. Locally owned — only 42,000 mi. $2595. GEM MOTOR SALES, 480 Esquimalt Rd., 382-7195. D-00058A.

PRIDE

1970 Lincoln Continental Town Coupe, Brown Leather interior, air conditioning, 6 way power seats, cruise control, power windows, tilt steering, stereo. Asking $3800. 598-7246, 388-7021.

11,000 MILES

1977 Audi Fox station wagon. Automatic transmission, radio, electric defrost, radials. This car is in excellent condition, and has been owned by a lady since new. Asking $6500 or best offer. (Private) 595-3746 Oak Bay area.

1974 MERCURY MONTEGO, great shape, $2600. 388-1943, 479-2445.

MUST SELL 1968 METEOR wagon. Phone 474-1630.

1970 DATSUN 1600, TESTED, $600. 383-2245.

WILLE Dodge • Chrysler

77 ASPEN
4-Dr., 6, auto, ps, pb, radio.
$4494

77 CORDOBA
V-8, auto, ps, pb, radio, yellow with beige interior.
$5695

76 DODGE DART
6, auto, ps, radio.
$3995

75 TOYOTA
2-Dr., 4-spd., radio.
$2895

76 COLT SW
4-cyl., auto.
$2995

73 METEOR SW
V/8, auto, ps, pb, radio
$2495

72 MATADOR
4-Dr., V-8, auto., ps, pb, radio.
$1495

72 MAVERICK
4 dr., V/8, auto, ps, pb, air.
$1895

70 VW WGN.
Auto, radio.
$1495

Many More To Choose From

3200 DOUGLAS AT CLOVERDALE
382-2313
MON. TO FRI. 9 TIL 9
SAT. 9 TIL 5 DL5881

STOP MOTORS LTD

2524 DOUGLAS
"OUT THEY GO"

CARS
1977 COBRA
1975 BUICK RIV.
1973 BUICK 2 Dr
1972 VEGA
1970 FORD 2 Dr
1969 MAZDA Wgn
1968 Fairlane 2 Dr
1965 Fairlane Wgn

TRUCKS
1977 FORD F250
1971 GMC

RV'S
1978 GMC Conv
1978 GMC Vandura
77 GMC Motorhome

BRING US YOUR OFFER

Bank Financing Available
LEASE ALL MAKES
MON.-FRI., 9-8, SAT. 9-5
383-3635 D02184A 383-8931

59 VOLVO 544 B16 FOR SALE. Best offer. 2317 Forbes St, or afternoons 598-7601.

1977 HONDA ACCORD, 5-speed, radials, tape deck, spotless condition. 595-4888.

1966 DODGE CORONET TWO door, power steering, brakes, automatic. 721-3943.

ELCAMINO 1978 SUPER SPORT 22,794 kilometers, Gemtop, $7,500. 478-1646.

1978 CADILLAC BIARRITZ EL Dorado, loaded, 21,000 klm, $20,900. 112-245-8422.

1974 FIAT SPYDER, 5 SPEED, excellent condition, 26,000 miles. Call after 2:30 pm. 753-0750.

1978 CORDOVA, TAN, MANY options, mint condition, low $7,000. Mr. Levesque 388-1518.

RELIABLE TRANSPORT. 1961 Austin A40, good condition, no rust, new brakes, $375. 479-7401.

72 BUICK SKYLARK, 2 DOOR hard top. View at 1180 Tolmie Ave.

MUST SELL 70 MAVERICK, good running order, no rust, $500 firm. Call 479-7638.

1973 MAZDA RX-3 WITH NEW radials and mags. Offers. 595-2815.

AUSTIN CAMBRIDGE A60, automatic, clean, economical, offers. 386-1809.

1975 TOYOTA COROLLA 45,000 miles, radio, tape deck, tested. 479-4878.

AS IS, 1967 COUGAR, $300. ALSO 1965 Mustang, $1500 firm. Only interested phone 477-5820.

1975 DATSUN B210, STANDARD, 33,000 miles, snows, excellent condition. 386-9992.

STATION WAGON
1975 RED VEGA, 4-SPEED, A1 condition, $2150. 477-5120 after 5.

1969 MUSTANG, 4 SPEED, 351, good condition, offers. 388-5717, 382-6166.

1973 MAZDA, RUNS AND LOOKS good, $950 or best offer. Must sell. 478-1642

1963 VOLKSWAGEN TYPE 3 sedan, good condition, $800. Call 386-1998.

VOLKSWAGON SCIROCCO, 1975, excellent condition, low mileage, bargain, $4298. 383-3527.

TERRIFIC CAR, 1977 HONDA station wagon, cassette radio, 38,000 miles, $4975. 652-4751.

1974 ASTRE, LOW MILEAGE, runs good, $1195. 382-7696, after 6.

1970 OLDS CUTLASS SUpreme. Excellent condition, $2100 or best offer, 477-0431.

1964 FORD FALCON, EXCELlent condition $900 or open to offers. 384-2001 after 5.

COLLECTORS ITEM. '65 CORvair. Very good condition, after 6, 478-6692.

1979 AMX, 1600 KM, MUST BE seen, any reasonable offer will take, 381-5489.

74 SUPER BEETLE, IN GREAT shape. Will take offer nearest $2500. 386-2769.

MUST SELL, 1973 FORD LTD. 2DR HT, low miles, clean. Offers around $1950. 385-5265, 384-7341.

1977 CELICA GT LIFTBACK, excellent condition, $5800. Call after 5, 598-8531.

FOR SALE 1958 BORGWARD. Many new and used parts, phone 598-5997.

1966 METEOR WAGON, GOOD condition. $700 or will trade for smaller car. 658-5320.

Honda CAR CENTRE
YATES AT QUADRA

$AVE HUNDRED$
79 Datsun B210
Driven only 8000 Kilometers
4 Speed, Radio
Immaculate Dark Brown
$5544

76 Plymouth Duster
Automatic, Radio,
Spotless, Blue/White Vinyl top

Weekend Special
$4180

77 Pinto S.W.
4-speed Standard, Roof Rack
Spotless, Dark Brown 2 Dr.
$3744

75 Honda CVCC
5 speed, Radials, Radio
$3844

★ ELECTION SPECIAL ★
New 79 Honda Civic
Reg $4995 Now $4545
Price Reduction Until June 1

GeM MOTOR SALES
(1973) LTD.

78 Mustang, 6-cyl., auto. $5995
77 Blazer, 12,000 miles $8895
76 Ford Elite, loaded $6495
76 Lincoln Mark IV $10,995
75 Buick Century, 2 dr. $3595
75 Plymouth Wgn $3295
73 Datsun 610 Wagon $2995
73 Plymouth 9-Pass. wgn. $2595
69 VW van $1795
68 Firebird Mint $3495
67 Firebird "As Is" $1295
66 VW $1295

480 ESQUIMALT RD. 382-7195
D-00058A

NSU 1200 TYPE 110, EXCELlent condition motor and body. 388-4664.

73 Z28 CAMARO, EXCELLENT condition, $5200. 748-4876, Duncan.

1963 VALIANT, SLANT 6, RUNS good, $225 OBO. After 6 pm, 386-8907.

1960 CHEVROLET IMPALA, power steering, automatic, $500. 595-2986.

1969 BARRACUDA FASTBACK, auto, small V8. Asking $2100. 642-4158.

1969 PONTIAC 2+2 CONVERTible, black over metallic silver in excellent condition. 474-1356.

1975 MONARCH GHIA, BLACK, 4-door sedan, low mileage, all options, must sell, $5700. 385-1419.

1970 MUSTANG, CAN BE FIXED or used for parts. $450. 642-3949, before 4.

1967 CHEVY II STATIONWAgon, V8, good shape, $600. 658-8222.

1971 VOLKSWAGEN, LOW mileage, AM/FM stereo tape, immaculate, $1,700. 474-2017.

1967 VOLKSWAGEN STATION wagon, 85,000 miles, may need clutch, $400. 479-8728.

PRESTIGIOUS 1972 VOLVO 164E, 4-door, leather interior, $3995 firm, 477-0941.

79 PLYMOUTH ARROW. MUST sell. Best offer. 382-6165 after 4:30.

1973 DATSUN 510, 4 SPEED, mags, radials, headers, and much more, 595-5029 evenings.

1973 DODGE DART, 2 DOOR coupe, 318 V8, automatic, power steering, radio, $1800, 592-6602.

1969 VOLKSWAGEN STATION wagon, good condition, new paint job. $1000. 592-7942.

67 FORD STANDARD 3-SPEED, good rubber. Phone Brad 477-8126.

1972 FIRENZA, 4 DOOR, STANdard, runs well, tested. $500. 477-0650.

1970 PLYMOUTH A-1 CONDItion. Reduced to $950 for quick sale. 384-3979.

1978 PONTIAC ACADIAN, 2 door, standard, offers. 595-3730 after 6pm

1957 CHEV SW 2-DR, 6-CYL. auto. $800, 477-5732, after 7pm.

1969 CHEVROLET IMPALA. Good shape, $895, 245-3360.

1967 MUSTANG FASTBACK GT, without motor, offers. 478-0542.

1972 DATSUN 510, 4 SPEED, new clutch, radial tires. 656-2937.

1974 VEGA HATCHBACK, GOOD condition. Offers. 479-8795

1955 CHEV 4 DOOR POWERGlide, good condition, 477-3790.

1973 CORTINA 2000, TESTED, runs well, asking $1300. 479-4563

65 MUSTANG, STOCK, MAGS, excellent shape. Offers. 642-4767.

1966 VW BUG, GOOD RUNNING shape, some extras, 595-3794.

1973 RED VEGA GT HATCHback, 4 speed, 61,800 miles, $700. 477-5237.

MUST SELL 1963 PLYMOUTH Sedan and 1964 Plymouth station wagon, going cheap. 595-1498.

'73 TOYOTA COROLLA
Tested. Recent paint and valve job. $1375. 478-9748.

69 DART SPORT 340, 4 SPEED, new motor, trans, must sell. First reasonable offer takes. 479-4444.

1968 GALAXIE 500, OFFERS. Phone 385-0715 after 5 pm.

1966 BUICK ELECTRA $250. Phone 652-4116.

1966 FALCON, $550 OR BEST offer. 477-5584.

1973 VW, GOOD CONDITION. 386-7607.

1978 CELICA, LOW MILEAGE, like new, must be sold. 595-1142 after 5.

1968 FIREBIRD, REBUILT 350 engine, $2300. 383-9903, 383-2183.

65 ISUZU BELLET, OFFERS OR trade for 15-30 hp outboard. 658-8861.

1973 VEGA, 3-SPEED STANdard, $450 or offers. 474-2745.

1969 MUSTANG MACH I, $2900. 479-4565.

1977 AMX HORNET WAGON, 20,000 miles, good shape. 656-5429.

1962 VOLVO 544, MINOR WORK needed. Offers. 592-9223.

1967 FAIRLANE 500, 289, AUTOmatic, asking $1500. 384-0105.

1978 DATSUN 280 5 SPEED, NEW Michelin tires, $8700. 383-3324.

1967 FORD STATION WAGON, runs well, $650. 384-4204.

VEGA WAGON, $500 OR BEST offer. 656-1348.

LEAVING TOWN '55 CHEV 2 door post. First $450. 478-0093.

1970 MERC MONTEGO WAGON, working condition, $600. 642-5136.

74 PINTO, 55,000 MILES, AUTOmatic, radio, $1600. 479-7757.

1966 FORD STATIONWAGON, V8 automatic, $695. 477-0463.

1971 DATSUN 510, 4 DOOR sedan, $1500. Phone 477-9893.

1973 MINI, JUST TESTED, $1300. Call before 5, 595-8522.

1973 TOYOTA 1600 CC. RUNS very well. Offers? 743-5420 anytime.

1966 FORD FALCON, $275, NEW tires. 384-0521.

1969 DODGE POLARA, GOOD condition, very clean. $450. 383-1693, 10am-3pm.

1974 MERCURY BOBCAT, 4 speed, excellent condition. 595-6738.

1968 MUSTANG GT. FIRST $1,200. Needs body work. Call Dave 595-4653.

RARE, 1965 OLDSMOBILE Vista Cruiser Wagon, power, automatic, $585. 477-9216.

1968 VAUXHALL VIVA, REbuilt engine, needs transmission work, $200. 477-7164 before 6pm.

1967 BUICK WILDCAT, ALL power, MV tested. Excellent transportation. 592-6404.

1971 VW STATIONWAGON, very well maintained, in good condition. $1800. 384-5282

1974 MATADOR, 2 DOOR HARDtop, 54,000 miles, 6, automatic, $2200. 595-5618

1971 VW BEETLE, SEMI AUTOmatic, stick shift, 44,000 miles, $1695. 598-3125.

1974 AUSTIN MARINA, LOW mileage, excellent condition. $2000 or best offer. 478-3921

1973 TOYOTA COROLLA, 4-speed, new clutch, $1,600 or nearest offer. 592-2163.

74 COUGAR XR7, FULL power, leather interior, $3800. 479-0875

64 VALIANT, GOOD CONDItion, just tested, $700 or offers. 478-6877.

1978 BUICK CENTURY, 4 DOOR wagon, good as new, $6300. 748-0494.

1969 GRAND PARISIENNE, EXcellent condition, completely tuned. Offers. 652-9041.

1965 BARRACUDA, V8, 273, must sell this weekend, $950 or best offer. 386-6025 or 388-5052.

1962 CHRYSLER, AUTO, clean, $650. Uneeda Auto Sales Ltd, DL02209A. 384-4323.

1975 CELICA, MAGS AND RAdials, best offer to $2700. 382-2367.

151 SPORT, IMPORT CARS

MERCEDES BENZ

We offer for sale these distinctive, immaculately cared for and completely serviced pre-owned Mercedes Benz motor cars.

1979 450 SEL
This beautiful car, driven only a very few kilometres by our president, Graeme Roberts, is offered at many thousands of dollars below the suggested factory list price. Finished in astral silver metallic with blue genuine leather interior. Has just about every Mercedes Benz appointment. Factory warranty.

1975 240 D
A one-owner diesel sedan locally purchased and driven and serviced since new to factory specifications. this motor car is immaculate in every detail. Has sliding roof and is finished in ivory with red M.B. Tex interior.

1973 280 SEL 4.5
A classic motor car in the true and fine tradition of Mercedes Benz design and quality. Fully equipped including sunroof and air conditioning. Finished in metallic silver with genuine red leather upholstery.

1970 220 SEDAN
An immaculate, locally-sold and serviced automobile offering true economy and the elegant styling and quality of Mercedes-Benz. Automatic transmission. Finished in mahogany brown with a spotless maroon M.B. Tex interior.

NANAIMO MOTOR CARS

AUTHORIZED MERCEDES BENZ DEALERS
SALES—PARTS—SERVICE
(2 blocks off Island Highway North)
NANAIMO
758-3361 DL No. 5460
Open 'til 9:00 p.m. weekdays

BMW RENAULT
capital city auto

BMW 320i
78 in Reseda Green metallic, cargo seats, sun roof, stereo cassette, 3800 km only, warranted 'til Dec. $1000 below replacement cost at $13,795
77 in Mint Green, sun roof. Absolutely as new. $10,795

BMW 530i
75 in Jade Green, beige interior, new tires and wheels. Excellent condition. $10,495
76 Datsun F-10, 5-speed hatchback. Nicely equipped. $2995
69 Pontiac Grande Parisienne. Good basic transportation. $695

GOOD STOCK OF RENAULT LE CAR, BMW 320i, 528i and 633csi

1750 GOVERNMENT ST.
386-7508 DL-5066

SPITFIRE
77 hardtop, convertible top, both tonneau covers, radio, 12,000 mi. Like new. How about $5800!

PORSCHE 914
2 litre, 5 spd., radio, targa top. One owner, local car with an actual 19,000 miles. History and records available. Now about $8500!

JAGUAR
75 XJ12, air, stereo, auto, p. windows, leather, 4 dr. One owner, 25,000 miles. Beautiful car. Replacement just under $30,000. How about $12,000.

INDY PACE CAR
78 Corvette, L82, air, stereo, cruise control, P. windows tilt wheel, loaded. Collectors Special. How about $22,500!

DePAPE MOTORS LTD.
Indoors at 779 Pandora
384-8035 D-5311

BRICKLIN
EXOTIC SPORT CAR
POWER GULL-WING DOORS
BRAND NEW, UNTITLED
REDUCED TO $16,900
Automatic transmission, 351, V8, stereo, air conditioning, classic suntan colour, all Ford and AMC parts, 100% warranty.
733-9517 666-3747

OKOTOKS AUCTION MAY 26TH. Over 100 Collector Cars. Examples: 26 Model T, 14 McLaughlin Touring, 31 Model A, 39 Dodge, 29 Paragon Bike, 48 Pontiac Convt. Mustang, 2 Retractables, 3 Jags, Morgan +8, Cadillac Eldo Biarritz Convt., 190 SL, Maserati Ghibli, Bentley SI. Consignments still pouring in. Brochures from 403-938-4139 or Box 430, Okotoks, Alberta.

BMW 530I
1976 Sedan, blue with black top, sunroof, vinyl top, mag wheels, front spoiler, four Quartz headlamps, am/fm cassette with four speakers, coco mats, Michelin tires, 4 speed trans, low mileage, excellent condition. Fully serviced and tuned. Mechanic owned. Phone Chris 746-4474 8-5 or 749-6134 after 6.

151 SPORT, IMPORT CARS

BULLET
Rare 71 Charger SE; brand new high performance engine, trans and rear end. Much much more, very fast, $6,500 invested, best reasonable offer. 595-2944 days, 385-1266 evenings.

MUST SELL 1970 CORVETTE Sting, 350 cubic inch small block LT1, T-roof, Rainbow Metal Flake, excellent running condition, $6700 or best offer. 595-5419 ask for Les, weekdays after 5.

SILVER
77 Celica GT liftback, showroom condition, luxurious black interior with AM-FM plus cassette, asking $5800, phone 477-7777 or 642-3425.

MUST SELL 1974 DATSUN 260Z, excellent condition. 66,000 miles. Sunroof, Michelin radials, mags, cassette. Asking $4000. No reasonable offer refused. 385-9053. Message, 658-5431.

MUST SELL, IMMACULATE 1977 Porsche 924, metallic silver, sunroof, alloy wheels, $1500 stereo system, 44,000 miles. Any reasonable offer near $15,000 accepted. 598-4938.

MUST SELL 1976 FIAT X19, MID engine sportscar, removeable vinyl roof, mags, fun to drive, economical, good condition, one owner, 32,000 miles, asking $4195 or best offer. 748-3535 after 5pm.

1974 CORVETTE CONVERTible with hardtop, Vector mags, Goodyear radials, 24,000 original miles. Must be seen. $10,900. 721-5001, or business, 385-7758.

MERCEDES BENZ DIESEL
220D, PS, PB, AM-FM radio. Excellent condition. One owner. 87,000 km. Clean throughout. Phone betw. 6-10 pm 112—669-9018.

1962 TRIUMPH TR3, NEW transmission. Rebuilt engine, new top, new upholstery, wire wheels, excellent condition. Phone 477-4417.

JAGUAR, 1959 XK150, FHC, new paint and interior (leather). Wire wheels, J headlights etc. Superb condition. $8500. Will consider Mark II in trade. 592-7676

1972 MGB TANGERINE, 74,000 miles (28,000 miles on rebuilt engine) All major work complete, radials, needs some paint, offers on $3200. 384-0860.

1970 ROVER 3500S CLEAN, good investment. 112-731-6313, 112-738-2719.

1967 MERCEDES 230, REBUILT engine, Michelin radials, Cassette FM stereo. Well maintained. Tested. 656-6353 evenings

1974 DATSUN 260Z, RADIAL tires, mag wheels, power aerial, AM-FM radio. Asking $5,175. 479-5613 evenings.

1973 BMW 2002, TOP CONDItion, Michelin tires, am/fm radio, only 57,000 miles, $4400. 595-4994.

1973 VOLVO 145, FUEL INJECTed, new tires and shocks, immaculate condition, $4000. Phone 652-4775.

1968 VOLVO 144 STATIONWAgon, 4 speed, reconditioned motor: Receipts for all work done. $1,600. 478-3285.

1972 SPITFIRE MK IV, REbuilt trans, tested, very good condition. $2300 or best offer. 595-6493

1968 FIAT 124 SPYDER WITH 1974 1800 cc engine and 5-speed gear box, 24,000 miles, new exhaust system, $2000. 479-7338.

1967 MGB EXCELLENT CONDItion, 74,000 original miles (20,000 on rebuilt engine), new radials and new paint. 386-8156 after 6.

MUST SELL FORMULA VEE and trailer, whole $900 or parts. After 6pm, 592-9858 or leave message.

74 CAPRI, 6 CYLINDER, 4 speed manual, travel package, Michelin tires, 40,000 miles. Best offer to $3500. 388-5807.

1968 MERCEDES BENZ 250 SL, immaculate, chocolate brown, 2 tops, must be seen, 65,000 miles, best offer over $16,000, 474-1090.

1975 SCIROCCO, 32,000 MILES, immaculate condition, $5,000 or best offer. 112-754-9469.

73 Z28 CAMARO, EXCELLENT condition, $5200. 748-4876, Duncan.

1973 240Z, BIG TIRES, MAGS, spoiler, flares, etc. Low mileage, $4300. 478-8957 5-7pm.

280-Z, 1978, EXCELLENT CONdition. Must be seen. Offers. 381-5858, Bruce.

69 MGB, EXCELLENT RUNning condition, low mileage, offers on $2100. 384-2016.

70 VOLVO 142S, 71,000 MILES, excellent condition. $2200. 383-3489.

1974 X1-9 FIAT, 49,000 MILES, Cosmic mags, removable hardtop, nice condition, 479-6359.

1964 JAJUAR 3.8 MARK II Saloon. Timmis Motor Co. Ltd. DL00983B. 388-6229.

1975 MIDGET, EXCELLENT condition, 2 tops. Evenings 721-5335.

BROWN 78 MGB MK 4, 2 DOOR convertible 1900 klm. $7200 or best offer. 385-7998.

1973 VOLVO 142, VERY CLEAN, excellent condition, 59,000 miles, $2500. 384-7342.

71 ALPHA ROMEO GTV, MEchanically strong, cosmetically perfect. 383-9771.

1972 TR6, EXCELLENT CONDItion, $4200 or best offer. 652-3148, after 6.

1974 CAMARO Z28, GOOD CONdition, headers, Holley, shift kit and more. Asking $5250. 385-4697.

1974 TRIUMPH SPITFIRE, 30,000 miles, $3,495 or best offer. 474-1716.

1972 OPEL GT (BABY VET), good condition, asking $2700. 595-6745.

1972 CELICA, LOW MILEAGE, new tires, $1,000 firm. 386-6415 mornings.

1966 VOLVO 122S, LOW MILEage, good condition, $1300, OBO. 384-4978, evenings.

'71 CORVETTE LT1 350 4-speed. New paint, tires and upholstery. $7,500. 383-4232.

WANTED
1969 TR6. Good condition. 382-1676.

1973 BMW 2002 IMMACULATE local car. $4900 firm. Call Chris 386-1296 evenings.

1967 CARMAN GHIA, GOOD condition, asking $1100. 385-0630, 384-3470.

1976 TR6, EXCELLENT SHAPE. AM/FM, cassette. 112—248-2208.

76 FIAT 128. EXCELLENT CONdition, front wheel drive. 381-5062.

1974 MG MIDGET, GREY, 48,000 miles, $3000 firm. 743-9130.

1970 TRIUMPH GT6+, GOOD condition, $1600. Bill, 479-9466.

MG MIDGET 1976, EXCELLENT condtion $3895. 382-2620.

1974 TR6 OVERDRIVE. ASKING $4500. 478-2469.

154 TRUCKS, BUSES AND VANS

1975 FORD E250 VAN, FULLY camperized, 27,000 miles. Offers. 595-2871.

1951 CHEVY ½ TON PICKUP, runs good, needs some body work. 112-743-4868

ONE OWNER, GMC VAN, ¾ ton. 63,000 miles. Phone after 6, 595-2575.

1971 FORD PICKUP, 302, V8, automatic, new tires, new brakes, good condition, $1500. 479-8056.

66 GMC VAN, PRIMER COATed, $800. Phone 479-0108 after 5 pm.

MUST SELL 1962 FORD VAN. Open for offers, call 384-7278 after 5 weekdays.

1976 CHEV BLAZER CHEYenne, auto, power brakes, power steering, $6900. 652-4977.

154 TRUCKS, BUSES AND VANS

GARDEN CITY

AUTO LEASE LTD.

Chev. ¾-Ton
1978. V-8, auto., P.S., P.B., radio.

Chev. ½-Tons
Two 1977. V-8, auto., P.S., P.B., R, canopy.

Toyota Land Cruiser
1976. 4x4

GMC ¾-Ton
1969 Suburban, V-8, 3-spd., radio.

Ford Ranger XLT
1975. ¾-Ton 4x4.

76 Dodge Van
6, Auto, PS, low mileage

Chevy Blazer
1974 4x4.

76 Chev Van ¾-Ton
V-8 auto., partially camperized.

Ford Bronco
1974. Custom Sport. V-8, P.S.

Ford ¾-Ton
1972. V-8, 4 spd.

MANY MORE TO CHOOSE FROM

TRADES WELCOME
NO REASONABLE OFFER REFUSED
100% FINANCING O.A.C.
OPEN
9:00 A.M.-9:00 P.M.

2978 DOUGLAS ST.
382-9111
D-5721

WILLE Dodge • Chrysler

76 CHEV VAN
6 auto, ps, pb, radio.
$4195

76 DODGE
200 4x4, V-8, auto., ps, pb, radio.
$5495

75 DODGE
CLUB CAB. V8, AT, PS, PB, radio.
$4495

76 DODGE VAN
V8, auto, ps., pb., radio
$4195

3200 DOUGLAS AT CLOVERDALE
382-2313
MON. TO FRI. 9 TIL 9
SAT. 9 TIL 5 DL5881

BUY DIRECT FROM
FACTORY AGENT
FOR
VAN CONVERSIONS

Brand new 79 Dodge Maxivan, raised roof, fridge, furnace, stove, sink, bed, toilet, more. V8 engine, auto, PS., PB., etc.

$11,995

COQUITLAM
Plymouth Chrysler D5074
Juctn Lougheed and Barnet Hwys
464-6611

DRIVE A LITTLE SAVE A LOT IN COLWOOD

1977 Chev. K5 Blazer 4x4, 350 V-8, auto., p.s., p.b., AM-FM cassette, tilt, mags with wide ovals. Black and beautiful with only 18,000 miles. Exclusive with Bernie Wachter in Colwood at McCallum Motors, 5603A. Phone 478-1741, Res. 478-8054.

CHEVROLET 5 TON 60 SERIES, tilt cab, on road since January 1977, new replacement value $18,000. 42,000 miles. High volume lined Minoru box, inside measures 20x8x8', Todco door, hydraulic tailgate, $9950 or best offer. Toolarge for our purposes, ideal for furniture moving. Has power steering. 478-6000. 478-5449.

½-TON
1971 GMC, long wheelbase, wide side box, 6-cylinder, standard, radio, canopy. A good utility truck, priced to sell! For information contact BARRY FOSS exclusively, at 382-7121 or Res. 595-6703. Empress Pontiac Buick GMC Ltd. DL-5701.

1972 ½ TON CHEV, V8 AUTOmatic, power steering, power brakes, radio, tape deck, $600 worth of wheels and tires. Short box with factory canopy. Asking $2650. Will take trade. DL1921A, Mill Bay Auto Sales, 3233 Douglas st. 388-4442

1975 DODGE VAN, POWER steering, power brakes, automatic transmission, air conditioning, posi traction, raised roof and completely camperized by Raven Industries. Rear dinette, 3 burner stove, 3 way fridge, ample cupboards, etc. 743-2210.

78 DODGE MAXIVAN
Save $4000. I bought new 4 months ago and am now willing to let your have it at sacrifice price. This van has the Royal Sportsman package. A/C, cruise and much more. I am also willing to look at trades. 246-3520

DODGE VAN
76 — B100, slant 6, standard gear shift, excellent condition with only 26,000 mi. How about $4,000! DePAPE MOTORS LTD. 384-8035. D-5311.

CHEVY VAN
1978 Black Chevy Van with chrome package, 350 4 barrel, tilt steering wheel, rally wheels, radio. Insulated. Only 5000 KM. $6995. 381-5282

1977 DODGE ½-TON SHORTbox, power steering, power brakes, 400 automatic, custom canopy and many extras. Offers on $6200. Also, '78 Wilderness Deluxe camper to fit same. Offers on $3800. 385-6240.

76 CJ5 JEEP, V8, COMPLETE fiberglass tilt front end, street version, full roll cage, new Desert Dogs, white spokers, back seat, full instrumentation, radio, headers, excellent condition, 21,000 miles on motor. $6250. 749-6479.

78 DATSUN DELUXE CAB, 5-speed, 4,000 Km. $5,695
78 DATSUN DELUXE CAB, 5-speed, 12,000 Km. $5,595
DOMINION MOTORS, 1703 Blanshard St. 385-5012. DL5183.

1967 Chev 3-ton with 5-yard dump box
1968 Chev 1-ton flat deck
George Eng Truck Sales
DL: 5166
2810A Rock Bay Ave. 385-3054

CAMPERIZED 71 VW DELUXE window van, excellent condition in and out, one owner, 35,000 on motor, radials, sink, icebox, folddown bed, $3595 or best offer. 382-4880.

1974 CUSTOM DELUXE GMC Suburban 4x4, 350 cu. in. engine with 76,000 miles. Power steering and brakes. 40 gallon gas tank and many other extras. $4,500. 386-2938, 8-4:30.

154 TRUCKS, BUSES AND VANS

SUBURBAN MOTORS

THE HOME OF LINCOLN CONTINENTAL AND MARK V, MARQUIS, COUGAR, XR7, ZEPHYR AND FORD TRUCKS!

TRUCKS! TRUCKS!! MAY SPECIALS!

78 FORD ¾-ton, V-8, A/T, P/S, P/B, radio, camper special! NOW $7495
78 COURIER, long box. 4 cyl., A/T. NOW $5396
77 FORD ½-ton, V-8, A/T, radio. NOW $4495
77 FORD ¾-ton, 4x4, V-8, A/T, P/S, P/B, radio, flareside. NOW $6795
77 FORD ¾-ton, V-8, A/T, P/S, P/B, air, camper special. NOW $6795
77 DODGE ¾-ton. V-8, A/T, P/S, P/B, radio. NOW $4895
76 FORD F150 Super Cab. V-8, A/T, P/S, P/B, radio. NOW $5795
76 DODGE ½-ton, 4x4. V-8, A/T, radio. NOW $6595
76 DODGE RAM-CHARGER, 4x4. V-8, A/T, P/S, P/B. NOW $7295
76 FORD ¾-ton ECONOLINE V-8, A/T, P/S, P B, radio. NOW $4995
75 FORD ¾-ton Crew Cab. V-8, A/T, P/S, P/B, radio. NOW $4995
73 FORD ¾-ton. V-8, 4 spd., P/S, P/B, plus 9½' Camper, needs repair. NOW $2995

BANK FINANCING! TRADES WELCOME! IMMEDIATE DELIVERY!

Douglas and Saanich Rd.
386-6131 DL 5528

'76 DATSUN LONG BOX SPORtruck, 18,000 miles, canopy, heavy-duty carrier. Many extras. $3850 cash. 382-5193.

73 VW WINDOW VAN, PARtially camperized, 50,000 miles, immaculate condition, $3850. 478-9627.

1975 DODGE VAN, 318, POWER steering, power brakes, TA's on Western, CB, fm-cassette stereo, plus lots more. 388-6611 room 134.

1976 ¾ TON GMC VANDURA, low mileage, fully camperized, PS, PB, tire carrier, roof racks, $6,200. 478-1853.

1968 CHEV 2 TON FLATDECK, 70,000 miles, new deck, excellent condition, $3395 or best offer. 642-3264.

1978 LANDCRUISER, 4X4, C.B., tape deck, 21,000 KM, perfect condition, $8000. 598-1373 or 477-0323.

FLEET SALE: 1977 GMC 20 SEries, power steering, power brakes, auto, excellent shape, $3500 sacrifice. 388-6931.

1976 CHEV ¾-TON, CHEYenne, canopy, V-8 auto, many more extras, excellent condition, $5850. 479-0019.

1972 CAMPERIZED VOLKSWAgen van, $1950. Consider Bug as partial trade. 1038 Chamberlain St.

1977 FORD F250 CUSTOM, camper special, power steering, power brakes, split rims. 388-9784.

1972 INTERNATIONAL 1600 furniture van, excellent condition, 16' box, side and rear door loading. 388-5737.

MUST SELL 1973 DATSUN pickup with canopy, excellent condition. 478-7077 after 6 pm.

1977 DODGE VAN, IMMACUlate, 14,000 miles, partially customized, must sell, offers. 658-1016.

1973 INTERNATIONAL ¾-TON crew cab, V-8 auto, power brakes, power steering, canopy, $3295. 479-2343.

1970 FORD VAN 302 V8 STANdard trans, raised roof, stove, sink, furnace, factory conversion, $3,000. 478-5158.

OUR DAUGHTER IN AUSTRAlia says "sell my 1972 V.W. Westphalia Van!" Any offers? Phone 658-1049.

1977 TOYOTA SR5, LONGBOX, with camper, both in excellent condition, $5695 or best offer. 592-7628.

1976 FORD 12 PASSENGER Club Wagon with privacy windows. Excellent condition. 383-5432, after 6 656-4878

1968 CHEV, AND 8' VANGUARD camper. Custom sport pickup, 327. Good condition. $3750. 652-3545

SAFARI SPECIAL, 67 JEEP WAgoneer 4x4. Can be seen at 4099 Wilkinson Rd. Asking $600. If interested call 479-5312

68 MERCURY ¾ TON CAMPER special, canopy, roof rack. $2500 or offers. 479-1726.

1975 CHEV ½-TON PICKUP, 3-speed, 6-cylinder, radio, must sell. 598-8124, after 6.

1976 JEEP CJ5, 258 4 SPEED, 25K miles. $6000 or best offer. 383-2987. Must sell.

65 CHEVY VAN, CAMPERIZED, needs work, $500 or best offer. 642-5559.

1967 GMC VAN, SOME WORK needed, offers. 382-1548, after 4.

1973 DODGE TRADESMAN 200, standard slant 6, asking $3100. 642-4158.

1976 FORD ¾ TON, EXCELlent condition, camper equipped, $6200 or best offer, 658-8912 after 5.

154 TRUCKS, BUSES AND VANS

HARD TO FIND MODEL 1972 GMC Sierra Grande, power steering, power brakes, radio, 350, new automatic transmission. In nice shape. $2300. Days, 385-7621. After 6, 478-5657.

1972 FORD ½ TON, 390 AUTOmatic with shift kit, aluminum mags, also have new headers and 4 barrel manifold. Needs windshield and Drivers door. $1,600 or best offer. 386-3220.

1966 BRONCO, VERY GOOD condition, new hubs, wheels, tires, new 327 Chev motor, many extras. $3995 or best offer. Information 246-3036.

1977 TOYOTA SR5 LONGBOX pickup with canopy, 5 speed, 14,000 miles, bucket seats, radial tires, West Coast mirrors, heavy duty bumper. 382-5304.

1974 CHEV ¾ TON 4X4 PICKUP, 350, 4 barrel, 4 speed, posi trac, power steering, power brakes, 49,000 miles. $4500. Please phone after 6pm. 748-9994.

1972 MAZDA PICK-UP AND DAY Camper unit-icebox, sink, cupboards, sleeps two, 55,000 miles, excellent mechanical. $2,150 firm. 478-2727.

BETTER THAN NEW 1978 Ford with completely customized interior, tilt steering, mags and wide tires, sunroof, custom pinstriping. 595-8334.

1976 DODGE MAXI VAN, LOW mileage, ideal van to camperize. Power steering, power brakes, automatic, cruise control. 385-3072

65 SCOUT 4X4 PTO WINCH, new front hub and bearings, new clutch, brakes, shocks, tires, 4 cylinder, 72,000 miles, offers, evenings 478-0504.

1977 DATSUN PICKUP, RED, 4 speed, 27,000 miles. Was $3950. First $3600 takes. Phone Bob at 656-1125; after 7pm and Sun 592-1661.

1970 GMC ¾-TON PANEL, 350 V8, 4-speed, power steering, brakes, HD springs and hitch. $1300. 453 Head Street, parking lot. 479-6852, 8-10 pm.

1978 CHEV SCOTSDALE, 4 wheel drive, camper special, 17,000 km, many options. 12x16.5 Armstrong tires on Ansen mags. Asking $8700. 478-3860

'76 BRONCO Ranger, P.S/P.B., rear seat, V-8, 3-speed, white spoke wheels and flares, 59,000 miles, excellent condition. $5,800, 479-0844.

1965 FORD ECONOLINE VAN, completely camperized, high roof, stove, fridge, sink and pump, sleeps 2 adults and two children. $1500. 388-4792.

Ford F350, 12' deck and stake side, heavy duty springs, 4 speed, only 22,000 miles. Must be seen. $4500. 479-8313.

1976 Ford F250, heavy duty springs, 2 batteries, 45 gallon fuel capacity, 4 speed posi rear end. 31,000 miles. $4500. 479-8313.

CUSTOMIZED Datsun pickup, as new, $1800, terms or trade. 479-1687.

70 TOYOTA PICKUP TRUCK, canopy $1300 385-4810 after 5 pm.

1964 DODGE ½-TON PICKUP, offers. 478-6961 after 5.

1964, 3½ TON MERCURY CAB over, 17' flatdeck. (Ex Johnson truck). $1200 or offers. 642-3298

1974 CHEV ½ TON, CAMPER special, new paint, 6 cylinder standard. $2300 firm. 656-4717

VW WINDOW VAN, 1969, EXcellent condition, rebuilt engine, new radials, etc. 384-5190.

1976 GMC VAN, 6 CYLINDER, clean, automatic. Phone 388-4646, 477-1611.

74 DODGE ¾ TON, P.S, P.B, AT, good shape, $2150. Phone 743-5079 after 6.

1975 FORD CUSTOM, F100 truck, excellent condition, $2900. 652-1096.

1974 XLT FORD ½ TON IN EXcellent condition, 5700 miles, asking $3300. 386-6604.

1977 CHEV VAN, V8 AUTO, power steering, power brakes, captains seats. Insulated. Offers. 388-7270

CUSTON 76 GMC VAN, TOTALly finished, $7100 or offers or trade. 595-0958

1978 CHEV SUBURBAN SCOTSdale, 350, approximately 16,000 miles. 478-0985.

1955 DODGE FLATDECK, 283, excellent condition, $1,600. 384-5284.

1970 VW VAN 1600, PARTIALLY camperized, offers. 595-0269. 5-6 pm.

'74 VW 7-PASSENGER BUS. Light trailer equipped, rust prooted. Asking $3,700. 477-5011.

1972 FORD 4X4 WITH CANOPY, $3200. 1969 Ford ½ ton, $1200. 478-9472 or 478-4305.

NEED PICK UP TRUCK. MUST sell 74 GMC Vandura, $3000 firm. Will consider trade. 479-2389

74 FORD VAN, MAGS, RAdials, sunroof, sidepipes. Offers. 592-4696

1970 FORD VAN, 302 V8, chrome wheels, $1,600 or best offer. 478-1865.

1975 GMC VAN, LONG BOX, INsulated, ideal for camperizing. Good condition. $3600. 478-2670

'69 FORD ½-TON V8 STANdard. $1575. Phone after 5:30, ask for Rob; 474-2745.

1971 1-TON FORD WINDOW van, partial conversion, you finish. 642-5865.

MUST SELL 72 DATSUN PU, $1700. 477-7984.

1973 VW BUS, REBUILT motor. 1585 Agnew.

'55 DODGE ¾-TON, GOOD body, runs well. $325. 642-3487.

1963 DODGE 3 TON FOR SALE. Good condition. Phone 388-7097

1971 DODGE VAN, NEW 6-PLY tires, $1850, offers. 656-6806.

1977 FORD STEP SIDE ½ TON with canopy. 642-5838.

72 VW CAMPER, GOOD CONDItion, $3600. 382-1906, 477-1109.

1967 DODGE 40 YD. SAWDUST truck, 652-3898.

WANTED: 12'X8' DECK OR VAN for 3 ton. 479-3689

1976 DATSUN PICKUP, $3000 OR best offer. 477-3010

1968 CHEV PANEL VAN, ASKing $1500, 478-9104

1978 GMC VAN 9000 KM, MANY extras, $7200. Must sell. 245-2422.

1964 FORD VAN, FULLY CAMPerized, sun roof. 672 Grenville.

1973 TOYOTA PICKUP, $1500 OR best offer. 382-2085

1969 GMC ¾ TON, CUSTOM camper. $2500 or trade. Phone 474-1079

69 RANCHERO, PHONE BRIAN at 388-4413.

1971 CHEV VAN ¾ TON, 350, V8, stove, sink and icebox. 477-8713.

158 TIRES

MICHELIN TIRES
All sizes and types in stock now! at
D&D Tire
1620 BLANSHARD
382-7283

SET OF 4, CR78X14 GENERAL steel belted radials in very good condition. Lots of wear left. Only $100, firm. Please call 479-1029 after 5.

FOUR FR60-14" GOODRICH TA radials on CDN white spoke mags, fit Mazda or Courier pickup. Less than 2000 miles, $375 phone 479-3338.

158 TIRES

CHEAP, FOUR NEW FIREstone L78-15 on rims with hub caps to fit Ford 5 bolt, $35 each. Two 15" snow on rims, fits Chev 5 bolt, $40. 382-5205 after 5.

TIRES- FOUR 6.00X12, SUITable for Honda, 10,000km, offers. Daryll, after 6 pm, 479-3504.

TWO 13X6 CDN ALUMINUM wheels with tires for Vega. 656-3238.

WANTED Goodyear G800 185x15 red stripe tires to suit TR6. 592-7766.

FOUR TA RADIALS ON CORvette rally wheels, near new, $550. 478-5969

TWO GR78-15 RADIAL SUMmer tires, low mileage. $35 each. 386-8696.

THREE TIRES, 165SR-13 RAdials, $20 each. Phone 477-8204.

750X16 SPLIT RIM AND TIRE. 385-7979.

6 GR-78X15 RADIALS, ON GM rims, sell $200. 478-9962.

160 PARTS, ACCESSORIES AND SERVICE

AUTO PARTS SUPER MARKET
ESQUIMALT AUTOMOTIVE PARTS LTD.

OPEN SAT. and SUN. TOO

SUPER SAVINGS THIS WEEKEND TILL WED'S CLOSING.

EXAMPLES

*Fram oil filters (Most pop. spin-ons) $1.88
*Vacuum Cleaners Car, boat, RV (Reg. 26.98) $16.98
*Turtle zip car wash (Reg. $2.98) $1.98
*Wash mitts (Reg. $2.38) $1.48
*¼ Pce. Socket sets Metric SAE $9.98
*Kamei sunroof air deflectors $59.98
*One set only 4—BMW Compomotive wheels complete with Pirelli Steelbelt's. Installed $698.98
(Plus tax)

Loads of non advertised specials. Visit our Showroom store this weekend.

1230 ESQUIMALT RD.
(Across from Municipal Hall)
386-8877

FIAT
FACTORY TRAINED SPECIALIST
Unbeatable Rates and Service
Import Auto Services 385-2131

1968 CHEVELLE NOSE, $50. 66 Parisienne nose, $75. 70 Olds Cutlass Supreme nose, $100. Some other body parts. Cruise control unit, $50. Tilt steering, $25. 3 speed full syncro, complete with 11" clutch, pressure plate, fly wheel, bell housing plus all linkage and peddles, $75. Phone anytime 595-6394.

650 HOLLEY D-P WITH GAS line, $125. Sig Erson T.Q.-20 cam and lifters, $150. Isky 300 Hyd. cam and lifters, new, $200. Streetmaster manifold, $135. Q-jet manifold, $40. All for small block Chevy. 3.73 gears for 64-70 10 bolt; $150. 595-4029 between 7-9 pm.

1 SMALL BLOCK CHEVROLET Moroso oil pan, $50. 1 Scorpion II air flowed manifold $90. Used 11x30" slicks, $40. Wanted Chevrolet 350 cu. in. 4 bolt main, bare block, with main caps, 383-3859.

RADIATOR REPAIRS, FAST top quality repairs at Maurice's Auto Body, 427 Beta St., phone 386-3381 or 384-8094. Located behind the Burnside Pay and Save Gas Station.

1969 FORD F250 CAMPER SPEcial 4x4, totalled in accident, good 390, 750 Holley, semi highrise manifold, tranny and rear end in good shape, new brakes, many other parts, 479-6096.

TWIN SU CARBS ON 1275 MANIfold. Four 13x6" Vega GT rims with beauty rings, will fit older Midget Sprite. Luggage rack for sports car trunk. Evenings 721-5335.

REBUILT 1965 CHRYSLER transmission and converter, $125; also wrecking 1968 Plymouth Fury 2 door hardtop, good transmission and rear end. 478-5670.

4 WIRE WHEELS AND NEW tires for Austin Healy 3000; 2 Corvette studded tires; 2, 14" rims; new Tonneau cover for MG Midget. 386-7357 or Sat. 9-4, 114 Howe St.

MINI 850 MOTOR AND TRANS, less head, completely rebuilt, balanced .731 cam, $375 or best offer. Older Mini doors, hood and trunk lid, $35. Various other Mini parts, offers. 479-6107.

FRONT CRAGAR SUPER Tricks $140, M&H Racemaster 10½x30 drag tires $200, Hurst line lock $40, Ford top loader proshifted with Hurst Super Shifter $600. 479-1174.

VICTORIA 4-WHEEL DRIVE FREE WHEELING HUBS for any make of 4-wheel drive.
597 Hillside at Rock Bay
D-13531 386-6511

1968-69 VW BODY PARTS AND interior, fibreglass front Baja nose piece, two 15x8 chrome wheel and tires with VW adapters. 598-8552 between 6-8 pm.

2 WAY RADIO, IDEAL FOR taxi or trucking company, $195. ¾ horse compressor with hose, $285. Chev posi, 12 bolt, $175. RXII exhaust system, $40. 383-8281.

MERCEDES BENZ 280SE 1969. Asking $3,200. Also Mercedes parts, 1966-230, 1960-190D, 1958-180D, 1958-180B. To view: 1990 Fort St. 592-7232

SET OF FIVE INDY 500 US mags 7x14 with lug nuts and caps, will set Dodge or Ford big bolt pattern, $230. Two bucket seats $50. 652-1369.

USED BRAKE DISC/DRUM lathe with acc., brake shoe grinder, bench etc., complete set-up A-1 condition, Wilf — Bus/Res. 479-4309.

1969 CORTINA 1600. ENGINE, excellent condition, brakes, drive shaft, miscellaneous parts. Offers. 479-9464.

V-8 DODGE MOTOR, FROM early 60's pickup. Stored four years, thought to be in good running condition. $150. 479-4405.

66 BEAUMONT SPORT DEluxe, doors, hood, 650 double pump spread bore, drive shaft. Best offers. 479-2841.

MECHANIC AVAILABLE, EXperienced, skilled, professional. Low rates, guaranteed work. 478-2075.

1969 CHEVELLE BODY, 350 automatic, rare 250 cu. in., overhead cam, 240 horse, offers, tires and mags, ask for Rob, 388-9735 or 477-7164.

2 GMC VAN SEATS, ONE 4 seater $125; one 3 seater with baby seat $100 or best offers. 382-8579.

MGB TRANSMISSION, OIL cooler, carborator, manifold, tonneau cover, bucket seats, 477-7937 after 5, or weekends.

DEMOLITION DERBY CAR 1968 Dodge station wagon, running, in good condition, $75. 479-46[illegible] after 6 pm.

AUTO CASSETTE TAPE, FM radio, Pioneer KP500, Gensen Coaxial speakers, $250 or best offer. 382-0625 after 6 pm.

350 LT1 LONG BLOCK, M21 with shifter, 11" clutch assembly flywheel and Belhousing, Ford pot with 457 gears. 479-8467.

1968 BUICK RUNNING GEAR, recent valve grind. Derick's Bay Services 382-1314.

160 PARTS, ACCESSORIES AND SERVICE

99¢ DAYS
May 11 and 12

AUTOLITE AND MOTORCRAFT
Standard Spark Plugs 99¢ ea.

MOTORCRAFT CFL-1 Ford Filters 2 for $2.99

MOTORCRAFT 10W-30 OIL 6 PAK $6.99

MOTORCRAFT SHOCK ABSORBERS
Original Equipment $7.99 ea.
Heavy Duty $13.99 ea.

COMPARE OUR PRICES ARE LOWER!
Suburban Do-It-Yourself Parts Store
3377 Douglas Street
At Saanich Road
388-5171

OVERSEAS AUTO PARTS
Honda—Mazda—Datsun
Toyota—Volkswagen
3400 DOUGLAS ST. 382-2114
(Across from Woolco)

CAR STEREO!
Audiovox and Roadstar units $69.95 to $1000.00. Cassette decks, boosters, speakers, digital clocks etc. We have it all at money saving prices!
YOUNG'S Sales & Service 784 FORT 382-5512

FREE IMMEDIATE Scrap car removal. 382-4493, 381-6249, 24 hrs. 7 days.

TWO 15X8 SLOT MAGS, POlished aluminum, $100 includes nuts and caps. 478-7924.

WRECKING 73 TOYOTA Corolla 1600. Call Mike after 5 pm. 382-3395.

1966 METEOR RIDEAU FOR parts. $100. Phone after 5:30, 642-3072.

1967 DATSUN PICKUP, PARTS or whole, brand new motor, 474-1819 between 7-8 pm only.

SMALL BLOCK CHRYSLER four barrel manifolds, 273 Low rise, 340 high rise. 479-8634.

CIBIE OSCAR DRIVING lights, $45 pair. Rover 2000 TC rear end, complete. 598-2250

REBUILT CHEV LT1 350, COMplete. Turbo 350 with shift kit. 386-3220.

MGB TONNEAU COVER, never used. New price $250. Sacrifice $100. 595-3265

6-PACK FOR SMALL BLOCK Chev, gas hookups and linkages included. $150. 595-0529.

CAR TOP CARRIER, FIAT wheel, torque wrench ½", 385-7472.

1969 442 OLDSMOBILE, MOTOR still in car. Parts or whole. Offers. 595-5469.

1969 PONTIAC, 2 DOOR, HARDtop, no motor, parts or whole. 70 Duster parts. Four barrel manifold, two barrel manifold with carb for small block Chevy. 479-8873.

WRECKING 1967 CORVAIR FOR parts, good bucket seats, glass, etc. 652-1872.

FOUR 13" UNILUG CHROME Keystone mags, $150. Chev turbo 400 trans, $200. 656-2137.

1971 SUPER BEETLE, SOME damage, $600. Phone 595-6394 anytime.

1970 FORD TORINO WHOLE OR parts. 351 Cleveland 2 bbl. GT 390. C4 auto trans. 478-0542.

WANTED: 1970 F85, CUTLASS, Vista cruiser parts. Bumper, tank, etc. 385-2785.

SCRAP CARS HAULED No Charge. Associated 478-9571

1969 VAUXHALL VIVA PARTS, 478-4953.

TR4 TONNEAU COVERS AND parts. Phone 386-1507.

TONNEAU FOR SPORTS CAR, good shape, offers 743-2923.

73 ASTRE HATCHBACK, doors, bumpers, and fenders. 595-7177.

STOCK CAR TRAILER, NEEDS axle, $400 or best offer. 388-4064.

CHEV LONG BOX TRUCK parts, 1967, 70, 72. 478-0127.

WANTED: 351 CU. IN. FORD, Windsor flywheel. 478-0127.

WANTED: EARLY MODEL GT6 or spitfire hood. Phone 477-2730.

283 IN PIECES WITH HOLLY 500 carb $125. After 5, 382-5205.

1970 FORD LTD FOR PARTS OR whole, runs. Phone 386-0726.

Instant Service
No waiting, scrap cars & trucks hauled free, day or night, 478-2397.

CHEV 4 SPEED, SHIFTER, 57 Chev bellhousing, $250. 383-2245.

BLACK MGB HARDTOP, LIKE new, 595-8135.

REBUILT 1962 BUICK 401, $300. 384-7297

1972 BUICK, 350, FOR $225 OR whole $350. 479-0907.

1957 CHEV STATION WAGON, need restoration. 642-3472.

RECONDITIONED 283 477-5667

164 AUTO BODY AND PAINTING

AUTO BODY AND PAINTING, reasonable rates. Call Carlyle at 479-5009.

166 CARS AND TRUCKS WANTED

PRIVATE PARTY WOULD like to buy one of following: 1978 Omni or Horizon, 1976 4 door Audi Fox, 1977 Toyota Corolla liftback, 1976 Toyota Corona 4 door, 1976 or 77 Rabbit 4 door or 1968 Mercedes 230 or 220D. Must be in top condition, phone 592-4993.

WANTED
TRUCKS & VANS
GARDEN CITY AUTO LEASE CENTRE
382-9111 2978 Douglas

CASH FOR GOOD, CLEAN USED CARS
THOMAS PLIMLEY LTD.
1010 Yates St. 382-9121

CASH for clean, used cars
SAUNDERS Sales & Service
474-2211 Colwood

US BUYER NEEDS: DUMP trucks, Loaders, Backhoes, Cats, and Diesel trucks. Will pay cash. Valley Pacific Co. Phone 206-242-5504.

LOOKING FOR 67 MUSTANG, prefer convertible coupe in very good condition. Cash. Phone after 7pm 384-5338

WANTED 63-66 Corvette. 385-6621.

'74-'75 MALIBU CHEV, SW 305 V-8, in good condition, 652-1722.

WANTED: ¾-1-TON HOIST AND dump, consider buying whole truck. 653-4228. Saltspring.

166 CARS AND TRUCKS WANTED

NEVER SELL YOUR CAR UNTIL YOU HAVE OUR OFFER INSTANT CASH!
DePape Motors Ltd.
779 Pandora 384-8035

WE NEED TOP QUALITY USED CARS
HIGHE$T PRICE$ PAID!
Call Douglas VW
3329 Douglas DL5100
388-5466

WE PAY the Highest Prices for Your Clean Used Car
TRY US—YOU'LL BE SURPRISED!
CONTACT CARL SPICER
Used car mgr.
Empress Pontiac Buick GMC LTD.
382-7121 DL01227A

Top Dollar FOR TOP CLEAN CARS
Contact: BRUCE LOCKHART
CORNELL-CHEV-OLDS
3050 Douglas 385-5777

GeM PAYS High Prices
FOR LATE MODEL USED CARS
480 Esquimalt Rd. 382-7195

168 CAMPERS, TRAILERS and MOTOR HOMES

HARDTOP TENT TRAILER, sleeps six, plus add-a-room. $650 or best offer. Janet, 386-8351, 5-9 pm.

9' TELESCOPIC CAMPER. Stove, furnace, icebox, sink, jacks, canoe racks. $750 or offers. 595-2547.

1977 SILVERADO MANY extras 15' custom deluxe camper body plus 10' dump box. 478-2483.

MOTORHOME 1977, 20' Aristocrat, custom cab, 400 cc, Chev chassis, 18,000 miles, offers to $17,500. 478-3476

1975 14½', CLEAN, 3 BURNER stove, furnace, water and electric inlets, spare tire, electric brakes. 3248 Rutledge, 385-3184.

GLENDALE 20' FULLY SELF contained camper. Good condition. 746-7851. No calls on Sunday.

CAMPER FOR IMPORT, WILL accept canopy, fridge, stove, washer or dryer in trade. 478-8993.

13' HARDTOP TENT TRAILER, homemade, good condition. Sleeps 4 or 5. Should be seen to be appreciated. $550. 479-5333.

1970 DODGE FARGO CAMPERized van, inside height 6'3", fully equipped and air conditioning. Good condition. 479-4009.

1974 EXTON CAMPER FOR IMport, fully camperized with jacks, roof racks, $1750 or offers. 479-5580.

ICE BOX AND STOVE UNIT IN cupboard, sink and 5 gallon tank in cupboard. Optional propane tank. Offers. 479-3917

1976 30' WILDERNESS TRAVEL trailer, good condition, completely self-contained. $7500. 112-743-4979.

1977 DODGE MAXIVAN Fully camperized, genuine teak interior finish. 656-1353 or 598-2221

1974 HOLIDAIRE, 19', WITH tandem axle, completely equipped. Excellent condition. $4400. 478-0108.

1972, 16' HOLIDAIRE TRAILER, twin tanks, furnace, fridge, toilet, etc. Excellent condition. $3200. 477-0354

DELXUE 1974 11½' VANGUARD Camper, moulded top. Stove, furnace, shower and toilet, 4 jacks. Excellent condition. 598-1861.

1968 CHEV, AND 8' VANGUARD camper. Custom sport pickup, 327. Good condition. $3750. 652-3545

1975 DODGE VAN MOTORhome, 18,000 miles, flush toilet, stove, fridge, furnace, awning. Factory made. Like new, 479-5355.

REDUCED TO SELL, 25' PACE Arrow motorhome, low mileage, no downpayment required O.A.C. Phone 658-1196.

RAVEN RV'S 479-3178

WE WILL BUY YOUR GOOD used Rec. Vehicle. Peden R.V. Ltd., 2855 Quesnel St., 386-3464.

11½' CAMPER, HOT WATER, shower, fridge, stove, and jacks. $2800. 595-3603.

MOTORHOME 1973 EMPRESS, 19', Dodge chassis, self-contained, $9800. 477-9319.

2 HARD TOP TENT TRAILERS, $750 for both. 4997 West Saanich Rd.

1972 WINNEBAGO $8500 OR will trade part for camper, 478-1520.

VANGUARD CANOPY WITH cargo door, 36" high, good for camperizing, $250. 477-4525.

ROADRUNNER 4000-LB. GALvanized. Never used. For boats to 23'. 652-5530.

1972 WESTFALIA, GOOD CONdition. View at 1127 Catherine St. Offers.

NEARLY NEW OVERHEAD camper for import truck, $1750. 479-5583.

FOR RENT LIONEL TENT trailer, sleeps six, $75 per week. 478-7367.

DELUXE 8' DARBEN CANOPY, cab high, cargo door, like new, $400 or best offer. 383-2842.

71 VOLKSWAGEN WESTFALIA with add-a-room and lots more. $3000 or offers. 385-9234.

HARDTOP TENT TRAILER, sleeps 6, sink, stove, icebox included. 478-6166.

1976 DODGE EMPRESS 20' DEluxe motorhome. Roof air, sleeps 6. $14,900. 652-2709.

MUST SELL: 13½' OKGANAgan trailer, like new, 885 Craigflower. 384-2609

168 CAMPERS, TRAILERS and MOTOR HOMES

WILLE Dodge • Chrysler

SECURITY CAMPER—TRAILER MOTORHOME

New 1979 Models

20½ SECURITY FROM $20,950

CHEV CHASSIS, 350 V8, AUTO, PS, PB, TILT AND CRUISE CONTROL.

78 FRONTIER
23' Motorhome, fully self contained.
$22,900

77 KIT
22½' Motorhome, double air, full bath.
$19,995

SPECIALS
—CAMPERS
—VAN CONVERSIONS
Some equipped with showers, 7 flush toilets.

3200 DOUGLAS AT CLOVERDALE
382-2313
MON. TO FRI. 9 TIL 9
SAT. 9 TIL 5 DL5881

PEDEN RECREATIONAL VEHICLE LTD.

VANGUARD
Motor Home — Trailer — Camper
—15 years of RV experience ready to serve you—

66 16' Holiday Trailer, fridge, heater, oven, toilet $1695
75 8'6" Okanagan Camper, fridge, heater, jacks. Mint! $3395
75 Edson 8' Camper, fridge, heater, jacks $2795

NEW SPECIALS

22' Tioga Motorhome
GMC chassis, 400 V-8 cruise air.
$20,995

79 20' Prowler
Tub model, fully self contained.
$7995

75 13' Scamper trailer, fridge, furn $2295
75 15' Scamper, fridge, furnace, toilet $3495
75 24' Terry double dinette model $6495

LARGE PARTS ACCESSORIES STORE

Also Specializing in:
TRIPLE E—Motorhomes
LEOCRAFT—Luxury Motorhomes
PROWLER—Trailers
VALLEY—Import Campers.

PEDEN RV LTD.
2855 QUESNEL ST. (D1950A)
386-3464
Behind Empress Pontiac Buick

DOMINION MOTORS

71 16' Aristocrat, toilet, fridge, sleeps 6. $2695
69 19' Travelaire, toilet and shower, furnace, fridge, sleeps 6. $3495
74 24' Winnebago Class A $12,950
74 15' Boler, toilet, fridge and furnace, sleeps 2 $2495
76 14' Travelmate, toilet, furnace and fridge, sleeps 4. $3795
71 Dodge Maxi Van Conversion. Was $6996. Reduced to $5995
78 Volkswagon Get Away Conversion. $10,250

CHINOOK RENTAL BOOK NOW!

1703 Blanshard St. 385-5012
DL5183

Fennell's
TRAILER SUPPLIES LTD.
PROPANE — REPAIRS AND APPLIANCE SERVICE
Custom Building and Van Conversions
Large Parts and Accessories Store
652-3941
Mon.-Sat. 9 to 5
Sun. 12 to 4
6459 Patricia Bay Hwy.

76 11' CAMPER, FULLY equipped, excellent condition. 479-4371.

8' CANOPY, CUSTOM BUILT, new, never used, panelled interior with light, $525. 479-1174.

10' CORDALANE, JACKS, oven, furnace, fridge, $3300 offers. 478-2483.

1975 WINNEBAGO 25', EXCELlent condition, fully equipped, must sell, $18,500. 381-6407.

14' TRAILER, STOVE WITH oven, 3-way fridge, 2 propane tanks. $1400. 652-1614.

1974 BENDIX 17' TRAVEL trailer. Self-contained. Excellent condition. $2,500 firm. 656-5968.

HARDTOP TENT TRAILER, good condition. Sleeps 5-6. Many extras. $895. 477-4076.

1972 23' PARK AVE. TRAILER, full bathroom, tandem axel, $5500 or offers. 1225 Styles. 384-3329.

LARGE HEAVY DUTY UTILIty trailer, 12'x6' box. $375. 477-8888.

1972 VW WESTFALIA, NEW engine last year, excellent condition. $4500. 758-3594

16½' ARISTOCRAT TRAILER. Stove, fridge, toilet. Complete with hitch. $2,850. 721-3733.

SOFT TOP TENT TRAILER, excellent $275 offers. 386-2826.

IMPORT CAMPER, $1200. 642-5136.

168 CAMPERS, TRAILERS and MOTOR HOMES

KUSTOM KOACH PROUDLY CANADIAN

9 Mi. North of Nanaimo on Island Highway
Kustom Koach Sales Ltd.
FOR QUALITY Motor Homes, Travel Trailers, Campers and Van Conversions and KIT COMPANION Travel Trailers, Campers and Fifth Wheels
390-2522
Dealer No. DL 022588

KUSTOM KOACH PROUDLY CANADIAN

TRADE-INS

20' ARGOSSY $5,995
17' NOMAD (1978) Fully self-contained $4,995
16' ARISTOCRAT, toilet model $3,195
14' MARKEE $1,495
11' SECURITY (1976) Camper, toilet and shower model $4,595

BOB'S MOBILE HOMES LTD.
25 Crease 386-3623
DL 00414A

COASTLINE TRAILER CENTRE

20' RUSTLER
Fully self-contained, sleeps 7.
$8130
Open Nightly Til 8 p.m.
(Except Fri. Sat.)
Sundays 1 to 5 p.m.

3388 DOUGLAS ST.
(Across from Suburban Motors)
CALL 382-6102 DL 001346A

IMPALA CAMPING WORLD
WINNEBAGO APOLLO OTTO. BOLER LIONEL EMPRESS
FLEETCRAFT. SUNDOWNER
HOLIDAIRE. LEISURECRAFT
CANOPY TOPS — ACCESSORIES SERVICE
PAT BAY HWY., SIDNEY
656-5504 MDL 5513A

New 8' and 9'6" RUSTLER truck campers, fully equipped.

TRUCK CAPS $450 installed

ALL OFFERS CONSIDERED
TRADES WELCOME
OPEN 7 DAYS
OPEN WEEKDAYS TIL 9

NEW 1979 OKANAGAN MOTOR HOME, 22' model with rear bath. GM chassis, 400 cu. in. V-8, air conditioned, cruise control, tilt wheel, captain's seats, etc. Metro Toyota Ltd., 625 Frances St. 386-3516. DL 0431A.

RENTALS
All Types of RVs
Reasonable Rates
Wille Dodge Chrysler
382-2313

DRIVE A LITTLE SAVE A LOT IN COLWOOD
1971 Citation 23' fully self-contained trailer. This is not our usual type of product and we are anxious to sell. Extremely clean throughout and price reduced drastically. Exclusive with Bernie Wachter in Colwood at McCallum Motors, 5603A. Phone 478-1741, Res. 478-8054.

LOGAN'S RV
OKANAGAN
Campers—Trailers—Canopies
Parts and Accessories
—Repairs—
"WE SELL AND INSTALL HITCHES"
Wiring, Welding, Appliance Installations
650 Burnside East near Douglas
384-0213 DL5117

1976 DODGE ESTABLISHMENT 22' motor home. Powered by 360 V8, automatic, power steering and brakes. This unit sleeps 6. Stove, fridge, furnace — Bathroom has separate full sized shower, toilet and sink. Unit is immaculate throughout. Only 22,000 miles. For further information contact Jim Raine at GARDEN CITY AUTO, 382-9111 or 474-1381. DL5721.

LOOKING FOR A TROUBLE-free motorhome? Completely overhauled 18' 1973 Swinger with completely rebuilt Dodge V8 engine. All appliances, air cond, engine generator, pressurized water, HW tank, shower, wash basin and toilet, space heater, sleeps 4, large extra trunk, radio and 8-track, $14,500 or offers. 477-8617 or 595-3017.

1975 ITASCA 25' "A" MOTOR home, as new, with GM 454 engine, low mileage, tilt wheel, double co-pilot seat, rear washroom with tub, Glide-a-way bunk, roof air cond., 4 burner range, oven with power stove hood, fridge with freezer, power steering, power brakes and many extras, $18,800. 479-7007.

BANK REPOSSESSION
1976, 31 ft. 5th wheel, Road Ranger Travel trailer. Unit can be viewed at: 5203 Sooke Rd. 642-5413. Written offers only. C/O Bank of Nova Scotia, 702 Yates St., Victoria, B.C. V8W-2T2. Atten: D. Robson.

R.V. PARTS R.V. SERVICE
Open Mon. thru Thurs til 8 p.m. for parts, hitchs, wiring, trouble shooting, awnings installed. Coastline Trailer Centre. 3388 Douglas Street. 382-6102.

FOR RENT OR SALE MOTORHOMES WEEKLY—MONTHLY
GARDEN CITY AUTO LEASE LTD, 2978 Douglas, 382-9111. D-5721.

SERVICE? PARTS?
See us for fast service, hitch installations, wiring, etc. Great Selection of parts and accessories in stock. We also sell Propane. Bob's Mobile Homes, 386-3623, 25 Crease.

19' TRAVELAIRE
1978 — A real beauty, fully self-contained with automatic awning. A real buy at $6800. COASTLINE TRAILER CENTRE, 3388 Douglas St., 382-6102. DL-001346A.

11' SELF CONTAINED CAMPer, $2500 or best offer. 652-2746.

1970 SE WOODS SOFT TENT trailer. Sleeps four. $225. 479-1595.

168 CAMPERS, TRAILERS and MOTOR HOMES

DOGWOOD TRAILER SALES
PARTS—PROPANE
WESTERN WILDERNESS Campers
WILDERNESS Trailers
2630 Deville Road
Highway 1 at Millstream
478-6841 DL00421A

CLEAN 16½' TRAILER, sleeps 6, front dinette, lots of storage, stove, ice box, sink, water tank. 12 volt converter, pump, lites, fan and brakes. 110 v wiring and more. Package available. Must be seen. 5300 Santa Clara, 658-5813. $2000

74 STARCRAFT TENT TRAILER
Fridge, furnace, brakes, closet. Immaculate condition. COASTLINE TRAILER CENTRE, 3388 Douglas St., 382-6102. DL-001346A.

77 JAMBOREE
17' Mini Motorhome. Fully self-contained, steel const. Low miles. One only, $14,900. COASTLINE TRAILER CENTRE, 3388 Douglas St., 382-6102. DL-001346A.

1976 20' BENDIX CENTURIAN motor home, Chevy van 30, 21,000 miles, 1 owner, C.B. radio, cruiser control, radio, 8 track, antenna, air conditioning, full bathroom, stove, oven, 3 way fridge, etc. $16,500. 592-6811.

24' MOTORHOME, CLASS 1 Citation by Bendex, GMC Chassis, 454 motor, lighting plant, air conditioning, cruiseomatic, stereo. 8000 miles. Asking $22,000. Will consider good boat as trade in. 478-6619.

1978 BEACHCOMBER TRAILer, used only one month. 3 way fridge plus propane stove and furnace. Insulated light weight fiberglass. Asking $4500 or will consider trade for middle size car. 246-3520

TRIANGLE HOMES LTD.
Your newest R.V. CENTRE in Sidney on the Pat Bay Hwy. across from Sandowne Race Track. 656-1122 or 656-7251. D01055B.

71 BOLER
Small car trailer with fridge, furnace. COASTLINE TRAILER CENTRE, 3388 Douglas St., 382-6102. DL-001346A.

1970 11' CAVEMAN CAMPER, monomatic toilet, kitchenette with double stainless sink, oven, propane fridge, furnace, twin tanks, Highjacker jacks. $3400. 384-9871.

MUST SELL, 76 LIONEL HARD top tent trailer, sleeps 6, 3 burner stove, wardrobe, sink, water and power hook up, ice box. Was asking $2300. Now sale $2000 firm. 382-7438.

HANDYMAN SPECIAL
15' Trailer, sleeps 4 to 5, 2-way fridge, stove, oven, sink, electric brakes, 8x10 awning, needs repanelling inside. $1000 firm. 478-8281, after 4.

1973 TAURUS 19' TRAILER, sleeps 6, toilet, shower, propane fridge, oven, and stove, new condition, has not been used since 1976. $4000 firm. Call 479-4566 evenings.

67 VW CAMPER VAN
Raised roof, insulated, fully equipped and attractive, new heavy duty clutch, new brakes, master cylinder and battery, extra tires. $2150. 477-7726.

RENTALS
Motorhomes—Campers
PEDEN RV Ltd. 386-3464

1975 VANGUARD CAMPER, 8'6", 3 way fridge, stove, sleeps 5, two tanks, furnace, hydraulic jacks and boat rack. $3100. 478-3080.

11' SCOTTY, (1962) PROPANE burners, sink, cooler, lots of storage, neat, clean interior. $495. Phone 592-4004 or view at 1454 St. David St., Oak Bay.

24' SCAMPER
1976 24' Scamper. Has all the conveniences. Will accept car or truck on trade. $6995. B. Madsen Motors, 478-5011

17½' 1975 ROAD RANGER. TANdem wheels, dual propane and holding tanks, pressurized hot water system, sleeps 6, open to offers, 479-4364.

FOR SALE 1975 22' MINI MOtorhome on GMC chassis. Unit has canopy, and cassette stereo. Very clean and in excellent condition. 479-0877

10'X8' ROLLUP TRAILER AWNing. $110.00. 750 lb. equalizer trailer hitch. $70.00. 300 lb. custom Suburban or Blazer trailer hitch. $25.00. 477-5656.

CANOPY FIBERGLASS FITS ¾ ton Ford, GMC, Dodge, 1 year, $600 or offers. Utility army surplus trailer, 16" wheels with spare, $300. 595-3984.

DELUXE 10½' 1974 VENTURE hardtop tent trailer, swing-out kitchen unit, furnace, 2-way fridge, sleeps 6, $2600 or offers. 478-5647.

VANGUARD CAMPER 11' FIberglass top, toilet, CB, etc. 1977 Ford XLT 460, loaded, super cab camper package, $11,500. 386-4877.

MUST SELL THIS WEEKEND, 32' Nomad Fifth wheel. Asking $9,600 or best offer. Can be seen at Centennial Trailer Park, 1455 Craigflower Rd.

5TH WHEEL
31' Security, air, awning, 3 way fridge, ideal travel or permanent home. Excellent condition. Truck available. 656-4401.

FOR IMMEDIATE SALE, 1967 Nomad 17', c/w toilet, shower, furnace, fridge, stove, tv antenna, sleeps 6. Asking $2200. Call after 4pm 386-1485

1974 8' SCENICRUISER CAMPer, furnace, pressure water, porta-pottie closet, weight 1000 lbs. mint condition, $2000 or best offer. Mill Bay 743-2284.

1975 TERRY TRAILER, 21½' length, full bathroom, tandem axel, in new condition, loaded with extras. 287-4377.

RENT DELUXE AIR CONDItioned motorhome. Summer bookings, $275 weekly 10¢ KM. 477-0968, 477-2333.

RENT 23' DELUXE MOTORhome, $200 per week, 5¢ kilometer, damage deposit required. 479-3357.

FOR RENT
Truck and camper. Also campers for American or Import pickups. Book now to be sure. 383-6954.

1973 17,500 MILES, 22' UNIK motor home, completely self contained, new cushions, AM FM stereo, offers on $14,750. 479-7616.

1975 DODGE MAXI VAN, raised roof, fully camperized, 318 V8, 27,000 miles, $8500. 478-4607 after 5, anytime weekends.

23½' KUSTOM KOACH 1975, full bathroom, awning, 2-way fridge, excellent condition. $7300. 384-9980.

1972 LOW MILEAGE, FULLY equipped 20½' Ford Motorhome, power steering, power brakes, automatic, $12,000. 478-4960.

DELUXE STEURY TENT trailer, sleeps 8, stove and fridge. $1650 firm. Call after 6pm only, 478-9991.

BETTER THAN NEW, 20' WINnebago, low mileage, economical with many extras, see to believe, 479-7565.

CANOPY, HOMEMADE SHELL, needs work, sliding screen windows, offers. Phone after 5 pm. 477-5884.

1972 DELUXE 20' MOTORhome, sleeps 6, low mileage, elderly invalid must sell. $10,000 firm. 383-9007.

8' TELESCOPIC ALASKANcamper, $900. 383-2730, 1198 Union Road.

10' CHINOOK CAMPER, clean, sound condition, $1475. 478-9748.

AIRSTREAM 30' FULLY equipped. Air conditioned, sleeps 5. $7500. 382-6206.

CAMPERS FOR RENT, BOOK early. 478-3080.

CAMPER FOR IMPORT, $600 or offer. 478-3368.

168 CAMPERS, TRAILERS and MOTOR HOMES

20' 1975 DODGE SUNKAMPER motor home. Good condition. $11,500. 478-6766.

FOR SALE CAMPER FOR IMport truck, offers on $1200. 478-5269.

1968, 13' SHASTA TRAVEL trailer, excellent condition. 479-2139

FOR RENT 1978 VOLKSWAGEN motor home. 477-9848.

1973 SCAMPER MOTOR HOME, $21,000 or best offer. 384-6002.

FOR RENT VW WESTPHALIA 479-0274

OTTO HARDTOP TENT TRAILer $500. 383-3266, 388-4380.

1975 TRAVELAIR, EXCELLENT condition, $3350. 478-4855.

SOFT TOP TENT TRAILER, sleeps 6, $200. 652-3552.

1976 9½' RANDELL CAMPER, sleeps 6, good shape. 478-1570

RV - CAR COMBINATION Stereo Systems, 8 track or cassette. Custom installation. Call HOMARK for details 381-5622.

169 MOBILE HOMES AND PARKS

OCEAN VIEW
Tsawout Mobile Home Park (adult)
First Ocean Front Mobile Home Park on the Saanich Peninsula (Sidney area). Pick out your new mobile or modular home and park space while the selection is greatest.
Exclusive Agent
Triangle Homes (Victoria) Ltd.
2435 Trans Canada Hwy
Open 7 days a week
DL # 5088 478-1774

1498 ADMIRALS RD.
Another Fine Buyright Project!
8 Sites reserved already!

OAKCREST ESTATE
Luxurious living at its best featuring large landscaped lots, underground services, 14, 24 wides with skirting, sundecks, sheds, and much more! Display homes at 2744 Spencer Rd. (Langford). Open daily till 8, Fri, Sat, Sun till 5. Call 474-2154
Buy Right Homes D6162

12X60 MOBILE HOME WITH extra room built on, on fully serviced lot in Langford. Buy as a package deal, land and home $33,900 or offers.

FULLY DELUXE
Unique plan, 1979 Bendix, 14x70, 3 bedrooms, 1½ baths.
Free washer and dryer with any new purchase during the month of May.
Triangle Homes Victoria Ltd
2435 Trans Canada Hwy
Open 7 days a week.
DL5088 478-1774

LANNON CREEK
POSSIBLY CANADA'S FINEST PARK
Buy your mobile home at the dealer of you choice. Scenic water and mountain views. Phone 642-5486, or 642-5972.

DESPERATE MUST SELL
Attractive 12x60, 2 additions, sundeck, appliances and extras. Expertly landscaped on enormous corner lot. Spectacle Lake. Must be seen. 743-4189.

MOBILE HOME, REGIStered, 12x50, furnished, 2 bedroom, 32' sunporch, 21 cu. ft. freezer, Admiral 5 cycle washing machine, like new, many extras, ocean view. Inquire at #26, Pedder Bay. Very reasonable, $10,000 for quick sale.

CLEAN 12X60, 8' ADDITION ON living room, furnished, four good appliances, drapes and sheers, wall to wall rugs, bright workshop, and extras. Closed porch, 1½ baths, nice decks, landscaped, storage, and two car parking. 478-4044

1974, 12X68 GLENDALE 2 BEDroom, separate dining area, bay window, drapes, fridge, stove included. Leased on 5 acres off Millstream Rd. Asking $15,500 or best offer. 478-4282 after 5 and weekends.

WATERFRONT PARK
10 X 45, 2 bedroom with storage shed, set-up in Waterfront park, Sooke area. Ideal for retirement. $4200. 642-4679.

AVAILABLE IMMEDIATELY. Three bedroom 1½ baths, double wide mobile home for rent with option to buy. Adults only. Call Keith 478-0034 or 478-6434. Admiral Homes Ltd. DL0134438.

LONG LEASE, LANGFORD, 24 X 52, immaculate, 3 bedrooms, 2 full baths, utility room, buffet in dining, counter bar, 2 balconies, 4 appliances, storage shed, offers. $32,500, 478-9945.

12X66 3 BEDROOM FURnished Embassy trailer for rent with option of buying. Could make a good deal. Large deck and extra room added, in secluded part of park. 477-0271 evenings.

PERFECT FOR RETIREMENT, in quiet adult park on the waterfront. 12x68 Glendale, fully skirted with cedar built veranda and addition. Also storage shed, low pad rental. $16,500. 642-4201.

12X68 BRENTWOOD, 2 BEDrooms, 4 appliances, curtains, sundeck and carport, storage shed, in adult park Cowichan Bay, $15,000. 748-8400.

12X64' TWO BEDROOM, 3RD IN well built Cabana, fenced yard, workshop, sunporch, scenic view, marina facilities, $16,500. Offers. 478-7498.

BEAUTIFULLY LOCATED home in Sooke, 1975, 12x68 with major appliances and new carpet. $14,000 or nearest offer. 642-3643 evenings.

OFFERS ON $22,200.
Luxury at its finest! Immaculate home! Deluxe features! Fantastic yard! Buyright, 474-2154. D6162

DOUBLE $17,900.
Won't see this price again! Large covered sundeck, extras, move right in! Buyright, 474-2154. D6162

OFFERS ON $11,900.
What a steal! Large covered sundeck, air conditioner, more! Close in! Buyright, 474-2154. D6162

1974 12X68 MONARCH. TWO bedroom, fireplace, new carpet. Large workshop. Large sundeck. Have bought new home. Any offer on $15,000. 478-9666

TO RENT!
Beautiful single wide on private ½ acre waterfront lot! $222.-mo. Buyright, 474-2154.

14X70 DELUXE MOBILE home, 8 months old, 3-bedroom, rec room, 1½ bathrooms, large lot. 478-9159.

PRIVATE SALE, 2 BEDROOM, 12x60, small park, 5 mile circle. To view 388-6436 or 388-5464 pager 541. Banks terms OAC.

MODULINE MOBILE HOME 12x46. Appliances, excellent condition, $6000. 9-5 weekdays. 382-3171.

12X68' 3 BEDROOM, FAMILY kitchen, cosy living room, pleasantly located in Mill Bay, $10,500. 746-5629, 246-3136.

ONLY $7500!
With down payment owner will carry balance! On bus, walk to shops! Buyright 474-2154. D6162

3 BDRMS NOT ENOUGH?
4 bdrm double on beautiful ¼ acre pad! Low priced to sell now! Buyright, 474-2154. D6162

UNDER NEW MANAGEMENT, spaces available for double-wides and single-wides. Phone 642-4420.

24X30 DOUBLE WIDE, $13,000, 4 Ways Trailer Park, Cowichan Bay Road. 748-9473.

SITES AVAILABLE
New waterfront park, four sites left. Call 478-0555 or 592-9117.

24X40 DOUBLE WIDE, 3 BEDroom, 4 appliances, 478-7613 evenings and weekends.

169 MOBILE HOMES AND PARKS

60X12 TWO BEDROOM IN MObile home park. Offers. 479-2012 after 5 pm.

UST SELL: 2-BEDROOM MObile, adult park, 478-7193.

IN TRIWAY MOBILE HOME PARK
35x8 mobile home, well insulated, one bedroom, immaculate, situated on small easily maintained lot with patio. $6600.
ALSO
12x60 VanDyke. Front kitchen, large living room, 2 bedroom, situated on quiet space, easy to maintain.
Permanent space for 22' travel trailer. Garden, patio, Cablevision. Phone 478-8181, 595-5629. DL01297A Kramer Holdings Ltd.

178 SUMMER HOMES, COTTAGES and RESORTS

FOR RENT: Safe, sandy beach, fantastic view in Parksville Bay. Private, waterfront cottage, half block from Island Hall. Nicely furnished with modern kitchen facilities, sleeps 5. Available from June 30, $160 weekly. Reservations 248-9215.

FOR RENT, FURNISHED handmade house, close to beach, on Gabriola Island for June and or June and July. References. $375 month. 112-247-8592.

SKI WHISTLER
Condo's by day or week. Garo, 190, Whistler, 932-5358.

FOR RENT; 1 ROOM CABIN ON Mudge Island waterfront. 477-1461.

181 TOURIST ACCOMMODATION

ROYAL OLYMPIC HOTEL
We have all types of accommodation available including modern, bright hotel rooms, suites with kitchens and penthouses with roof top patios. Ideal family accommodation. Full facilities including restaurant, parking, color TV, laundromat, free local phone calls. All downtown. 642 Johnson at Douglas. 388-5513

HARTNELL HOUSE
Modern units by day, week or month. Close to downtown, colour TV, parking, linen, etc. 386-2812, 383-0742.

FULLY FURNISHED THREE bedroom basement suite. Includes colour T.V., linen,etc.Available by week or month. Suitable for visiting family. 383-4739

BEACH COTTAGE, 1 AND 2 bedrooms, fully supplied. Boat rental and tackle. Weekly rates. Mermaid Cove, RR#3, Ladysmith, 112-245-3000

CRAIGMYLE GUEST HOUSE
English style bed and breakfast. 1037 Craigdarroch. 595-5411 or 595-2697

185 CONVALESCENT AND REST HOMES

CENTRALLY LOCATED resthome, close to Victoria General Hospital has vancancies male and female. 384-8631.

190 ROOM and BOARD

OAK BAY GUEST HOUSE
1052 NEWPORT
Bedsitting rooms available with private bath. Excellent meals, maid service. Beautiful surroundings, close to ocean. Sealand, bus route, shopping, golf course, etc. Ideal for retirement living, bed and breakfast available, reasonable rates. 598-3812, 595-6963.

RETIRED?
or just plain tired of shopping and cooking? Months rest? Permanent home? Recooperating? Our location and food is excellent.
INFORMATION 383-4164
GLENSHIEL HOTEL

HOME AWAY FROM HOME, room and board, laundry included, 2881 Carlow Road (Langford). Come see.

IN QUIET AND EXCLUSIVE private home for working person. Gordon Head area. 477-4211 after 5pm.

TWO MALES NEEDED TO board in luxurious home. 474-1770.

ROOM AND BOARD, $175 PER month. 386-6545. Private room.

ROOM AND BOARD IN PRIvate home, on bus line. 382-2162.

CLASSIFIED
ADVERTISING
THE PEOPLE'S
MARKET PLACE

193 ROOMS TO RENT

AVAILABLE IMMEDIATELY, $85, share utilities, washer/dryer, male prefered. 385-0307.

COMFORTABLE AND COSY furnished room, Glanford area. $100 monthly, 479-2445.

NICE LARGE ROOM, USE OF hotplate, fridge, private home, Darwin Ave. $105. 386-6283.

FURNISHED ROOM IN EXchange for some evening babysitting. 385-0307.

FREE ROOM TO HANDYMAN in return for help. Phone 598-7509.

197 HOUSEKEEPING ROOMS TO RENT

BEACON HILL PARK ONE block away, shopping close by, large bright furnished room in older home. All utilities included in rent of $120 per month. Call477-0073 after 5 pm.

YORK HOTEL
Clean rooms, everything supplied, $100-$125 per month. 711 Johnson Street, 385-2544.

TWO UNITS IN COMFORTABLE converted house. Private kitchen, share bath and garden space. Central location.$110, $120. 478-8934,evenings

TWO LARGE SUNNY ROOMS, freshly decorated, share bath, $140 month. Available immediately. Downtown location. 642-4463

ROCKLAND, FURNISHED room with fireplace, fridge and hot plate, $139. 595-1858.

FAIRFIELD. CHARACTER room with kitchenette, close to beach and bus. 99 Wellington or phone 478-0915.

TWO ROOMS NEAR VIC HIGH, includes linen, hot plate, share kitchen plus 2 bathrooms, $90 and $80 monthly. 383-1730.

BRIGHT SUNNY ROOM, everything supplied, quiet females only. Central Park area. Reasonable. 385-2354

DOWNTOWN UNFURNISHED housekeeping room to rent, $67.28 -$71.95, non drinkers, phone Mr. Major, 388-7002.

RITZ HOTEL—DOWNTOWN
Elevator service T.V. lounge
710 Fort St. 383-1021

$100 MONTHLY FOR LADY OFF Oak Bay Ave, w-w carpet. 598-7690.

$86 WALKING DISTANCE TO town, open for rent 11am to 1pm, 1157 Johnson Street.

ROOM FOR GIRL, INCLUDES linen. Share kitchen and TV lounge. 477-5650

HOUSEKEEPING ROOM, clean, quiet, close to town. After 5, 383-8191.

199 HOUSEKEEPING ROOMS WANTED

RETIRED COUPLE VISITING Victoria seek central private furnished housekeeping accommodation from May 23 to June 16. Excellent references. Victoria Press Box 890.

200 APARTMENTS TO RENT UNFURNISHED

BROWN BROS on LANSHARD
"People Helping People"
ELLERY APTS.
(837 Ellery St.)
Good value for your rent dollar. Well-cared-for building, wall-to-wall carpet, controlled entrance, heat included. One-bedroom suites $200.00. Two-bedroom suites $240.00. Please call resident manager 386-0045.
For further information Please call Brown Bros. Agencies Ltd. 385-8771

BROWN BROS on LANSHARD
"People Helping People"
PRINCE CHARLES
Located beside the Gorge waterways on a direct-to-town, bus line. Four separate buildings to choose from some with beautiful waterfront views. Priced to rent from $160.00 for bachelor suites, one-bedroom units from $200.00 and two bedrooms from $295.00. Please call resident manager 382-8857 or for further information call Brown Bros. Agencies Ltd. 385-8771.

BROWN BROS on LANSHARD
"People Helping People"
CHARLES DICKENS
In a park-like setting on the Gorge waterway, nicely landscaped grounds, one-bedroom suites from $200.00, two bedrooms from $270.00, heat included. Please call 388-6448 or Brown Bros. Agencies Ltd. 385-8771.

BROWN BROS on LANSHARD
"People Helping People"
REDWOOD PARK
Make your summer move now. Redwood Park offers you full-sized pool, sauna and recreation area. Bus stop to downtown just across the street. Priced to rent from $190.00 for one-bedroom suites and $290.00 for two bedrooms. Heat included. Please call 384-2858 or for further information call Brown Bros. Agencies Ltd. 385-8771.

STOP
Looking for a nice clean building and a very reasonable rent? Our rent includes parking and, most important, your heat; a savings of $30 a month on your rent.
899 Craigflower
382-1101 384-6606
TOD-HACKETT CONSTRUCTION LTD.

SINCE 1887 Pemberton, Holmes Ltd. 1000 Gov't St 384-8124

ROCKHEIGHTS VILLA
742 LAMPSON
Good-sized apartments on elevated location. W-W carpet, drapes, heat, water, cable, parking, etc.
2-Bedroom $247
Call Manager, 385-6414 or PEMBERTON, HOLMES LTD.
1000 Government St. 384-8124

Park Pacific
STADACONA CENTRE
1 large deluxe 1 Bedroom Suite 822 sq. ft., nice view $400 monthly.
1 Deluxe 2 bedroom suite 955 sq. ft. $424 monthly.
1 Deluxe 2 Bedroom and Den, Fireplace 1275 sq. ft. $475 monthly.
All suites have all Kitchen Appliances, all amenities. Parking and cable included. Sorry no pets.
RENTAL OFFICE
1545 PANDORA
BY APPOINTMENT ONLY
595-3132

FAIRFIELD QUIET 2-BDRM. suite near stores, bus, etc. Suitable for older persons. Avail. June 1. Rent $218. Call 384-9335.
PANDORA AREA. 1-Bdrm. suite several blocks from town. Rent $106. Available June 1. Please call 384-9335.
OAK BAY AVE. Large 1-Bdrm. near bus. Avail. June 1. Rent $160.00. — rising to $171. Phone 384-9335.
PANORAMIC VIEW of harbour — 1-Bedrm. suite, sauna, pool, underground parking, near park. Rent $305. Avail. now. To view call 384-9335.
WALKING DISTANCE to town — well-kept, older block, 1-Bedrm., hsk. rm. To view call 384-5830.
david burr ltd.
655 Fort St. 384-9335

CLOVERDALE
TOWNHOUSE COURT
991 CLOVERDALE
BACHELOR SUITES AND 2-BEDROOM SUITES AVAILABLE
HEAT AND CABLE INC.
CHILDREN WELCOME
NO PETS
Open to View 12-7 p.m
Contact Manager in Ste. 101
385-0814 or 385-0991
answering service
GREEN BANK DESIGNS LTD.

1 BEDROOM FROM $195
Bachelor from $175. Free heat, free cablevision, free parking, games room, sauna, laundry. Market Street, Phone 385-1908.

1180 COLVILLE
1st. July
3 bedroom, 2 bathroom $325
2 Bedroom and bath $295
1 bedroom $260
Bachelor $195
Deposits accepted.
To choose your suite phone 388-6258.

TWO BEDROOM CORNER AND a seaview suite available. Phone 477-0062.

AVALABLE NOW
Brand new waterfront condominium (approx 1142 sq. ft.) within Victoria City limits. Very luxurious and spaseous 4½ Rm. — 2 bathrooms, 2 bedrooms $550 per month includes, heat H. water and parking. (Mature people please) contact Wess Dickie (Dickie Agencies) 382-4312 or eves. 477-4662.

FAIRFIELD MANSION
Unusual bachelor unit. All inclusive at $175.00. Available June 1.
OAK BAY BORDER
FAIRFIELD DUPLEX
Ground floor 2-3 bedrm. character unit. 2 fireplaces. Separate dining rm. Heat included. Available July. $367.50.
Call Tony Brogan, Fairfield Realty Ltd. 383-2244.

CRAIGHOUSE
885 CRAIGFLOWER RD.
1 and 2 bedroom suites, $191 and up. Available May now and June 1st. Fridge, stove, heat, hot water, drapes, w-w carpet. Vic West bus at door.
382-3480

HILLSIDE AREA
Between Cook-Quadra
Bach. ste. $168.85
1 Bed. Ste. $189.
These suites are available now and all rents include heat, cable etc. Please call 384-1738. Adults only. No pets.

WATERFRONT
Three 1-bedroom, one 2-bedroom available June 1 in adult only, no pet building. Heat and cablevision included in rent. Building featuring: Indoor pool, games room and sauna. Drive by 531 West Bay Terrace to view. Call Resident Manager, 385-4022, if no answer call Realspan Properties Ltd. 388-6454.

GROSVENOR PLACE
1342 Hillside Ave.
2 BR Suites from $280.00, Features include en-suite Washer/Dryer & Frost-free Refrigerator. One Suite available now, one available for June 1st.
CREIGHTON PROP. MGMT
388-4422

ESQUIMALT
Available Now and May 1st, Spacious bachelor and 1 BR apts with balcony, $160 and up. Controlled entrance, w/w, swirlpool, sauna, coloured appliances, cable, heat, parking included. Bus at door. Quiet building. Res Mgr. 388-6176 or 386-6652.

THE VILLAGE GREEN
2-BR Townhouses from $249.00
Children Welcome
Free Cable and Parking.
Sorry, No pets.
Phone Mrs. Evans at 388-6806 or enquire at #21 129 Croft St.
Creighton Property Mgmt. Ltd.
388-4422

BACH $175.
1 BDRM., $205
AVAILABLE IMMEDIATELY
2790 CEDAR HILL RD.
Modern block with shag carpets, free heat. 386-6805. Goodwyn Management.

LORD STANLEY MANOR
1350 Stanley Ave. 1 bedroom and 1 bachelor suite in modern block. Includes wall to wall, drapes, heat, water and parking. Adults only, no pets. 595-4128.

SUITES FOR RENT
3244 QUADRA STREET
1-Bedrm. From $205
NCLUDING
Heat, Water,
Cablevision, Parking
Phone 382-5109
Mr. or Mrs. Cardle

MAY FREE
Immediate occupancy 1000 sq. ft. 2 Bdr. Sooke Condo with ensuite laundry room. Located in rural setting. Children and small pets welcome. From $250 per month. Caretaker 642-3631. British American Realty Ltd. 385-1431.

OCEAN VILLAGE
An ideal setting for the retired person or persons. A quiet and scenic seaview from an easily kept 1 or 2 bedroom apartment. Friendly seniors already in residence will make excellent neighbours. 642-5254

Camosack Manor
1035 Belmont Ave
Victoria's finest highrise, executive 1 bedroom, exceptional view of Victoria and Straits, available now. $388. Appointment to view. 598-7542.

831 ELLERY
Large, 2-BR suites from $246.00. Close to schools. Separate entrance. En-suite storage and many other features. Phone Mr. Logie at 382-3989 or 385-6873. Creighton Property Mgmt Ltd.
388-4422

OAK BAY AREA
2151 Haultain.
Adult Orientated building
1 Bdrm. — $223.00
Large Bachelor — $163.00
Heat-Water-Parking and Cablevision included.
Phone Mrs. Cardinal 592-4355

TIDELINE APARTS
DALLAS RD. WATERFRONT
Bachelor suites, May 1 & June 1.
Resident manager 382-5851
Creighton Property Management

OAK BAY AREA
2151 Haultain
Adult Orientated building.
Large Bachelor — $163.00
Available May 1st 1979
Heat-Water-Parking and Cablevision included.
Phone Mrs. Cardinal 592-4355

LARGE 2 BR.
ONLY $220 MO.
Includes heat, hot water, parking. Excellent small family unit in 10 suite block, 741 Admirals Rd. Available now. 384-0656, 385-0795.

Princess Pembroke Apartments
1020 Pembroke Street
Almost-new building. 1-bedroom apartments, $195-$210. Children welcome. Sorry, no pets. Phone 382-9454.

ESQUIMALT
1-bed. ste. $167.47
Available now. This is a very quiet bldg. Especially suited to senior adults and is oposite shopping and on transportation. Phone 382-0626. No pets please.

NR. JUBILLEE HOSP.
INDOOR POOL
We have a 1 bedrroom suite available June 1st in this prestige building renting for only $204 per month. For further details, please call 595-0864 or 595-7370.

WATERFRONT
Well planned 1 bedroom apartment in a quiet country setting. New appliances as well as a built in vacuum system. $250. For viewing call Ocean Village, 642-5254

AVAILABLE NOW
Brand new luxurious bachelor apt. — on Victoria City Waterfront $220 includes heat, H water, parking new frig and range (mature people please) contact Wess Dickie 382-4312 or eves. 477-4662. Dickie Agencies 919 Fort.

BEACON HILL AND JAMES Bay area 1 bedroom suites, $180. Available May 7th. Adults, no pets. 592-9516.

OAK BAY, LARGE MODERN 1 bedroom suite. Clean, warm, quiet, near shops, bus, University, beach. Quiet reliable adults. No pets. June 1st. 477-1420.

ENJOY TENNIS?
and the
CAREFREE LIFE
at
PORT PLACE
JAMES BAY
2-Br. Townhouses
Play tennis next door, walk half block to the sea, sunbathe in your private enclosed patio or enjoy a romantic evening in front of the fireplace.
These attractive townhouses designed especially for the young at heart are now renting at $395 per month.
FEATURING:
—Fully equipped kitchen with dishwashers
—Washers and dryers
—Quality broadloom and drapes
—Franklin fireplaces
—Private enclosed patios
—Includes parking for 1 car
—3 Bathrooms
—Tennis court next door
—Community centre and parks in immediate vacinity
—Excellent bus service.
DESIGNED FOR ADULT LIVING
130 NIAGARA ST.
Rental Agent on site
MON. THRU. THURS. 12-8
FRI., SAT., SUN. 12-5
SITE OFFICE 383-6830
MAIN OFFICE 388-5471
Concord

KIM Professional Management
GOOD REASONABLE ACCOMMODATION
We offer the following selection of suites with w/w carpets, drapes, etc. also hot water and close to bus service.
HILLSIDE-QUADRA
1025 KINGS 383-7633
1 Bach. available now $170
1 Bdrm. available now $210
2644 GRAHAM ST. 382-2881
1 Bdrm. from $185
2 Bdrm. from $245
2533 DOWLER 385-6594
1 Bach. available now $165
1 Bdrm. available now $190
CLOSE TO CITY CENTRE
404 DUNDAS 382-0160
1 Bdrm. available now $195
HIGH QUADRA AREA
960 INVERNESS 385-5292
1 Bdrm. available now $205
CRYSTAL POOL AREA
909 PEMBROKE ST. 383-2337
1 Bdrm. — $215
2 Bdrm. from $265
GORGE AREA
Deluxe accom., three bedrms. master ensuite, very spacious. Approx. 1800 sq. ft., fridge and stove included, large sundeck over garage, $425 p.m. Available June 1st. Phone 386-3281.
For information or appointments please call
RESIDENT MANAGER
OFFICE — Mon.-Fri. 386-3281

THE CHELSEA
865 View at Quadra
Beautiful Bachelor Suites, starting at $168 per month.
—EXCELLENT LOCATION FOR PEOPLE, RETIRING DOWNTOWN.
—WALK TO CHURCH, SHOPPING, LIBRARY, THEATRES.
—QUALITY CARPETING, APPLIANCES AND DRAPERIES
—CONCRETE AND STEEL CONSTRUCTION, WITH BEAUTIFUL BRICK EXTERIOR, AND RECESSED BALCONIES.
Available Immediately or will hold until June 1 occupancy.
—Enquire about the "SAFER PROGRAM FOR SENIORS" (Gov't Subsidy)
RENTAL OFFICE
AND MODEL SUITE OPEN
MON.-FRI. 10-6
SAT., SUN. 12-5
382-2139

WINDSOR COURT APTS.
252-254-258 Gorge Rd. E. BRIGHT SPACIOUS APTS. HEAT INCLUDED. EXCEPTIONAL RECREATION FACILITIES.
Including:
50' indoor swimming pool — saunas — swirlpool — squash court — tennis court — universal gym.
1 Bed. from — $215
2 Bed. from — $275
Adults only — no pets
For information or appointments please call Resident Managers:
Mr. and Mrs. Mundy
385-6075
Office Mon.-Fri.
388-4555
MacArthur Park Estates

SEASPRAY PROPERTIES LTD./REALTOR
1911 Quadra St. 386-3124
"THE APARTMENT SPECIALISTS"
Fridge, stove, w/w carpets, drapes, laundry facilities, hot water, controlled entrance included in rent for most of the following:
BACHELORS
$165—946 Balmoral 381-5294
$170—540 Comerford 386-6678
$170-1147 View 382-0822
1-BEDROOM
$205—1180 Fort 382-0822
$190—540 Comerford 386-6678
$195—909 Market 384-2215
$205—980 Wordsley 382-5622
$200—3142 Cedar Hill 595-7149
$207—925 Esq. Rd. 388-4259
$220—1333 Pandora 384-0944
$200—1147 View 382-0822
$215—2902 Washington 383-2045
2-BEDROOM
$316—925 Esquimalt Rd. 88-4259
$245—909 Market St. 384-2215
$270—980 Wordsley 382-5622
$260—1180 Fort 382-0822

COOK ST. CLOSE TO BAY, bright 1 bedroom, in small block, $182 month, includes heat and parking, call Royal Trust, 388-4311.

VANCOUVER ST. CHARACTER 3 bedroom suite, in well maintained block, $300 per month, includes heat and cablevision, call Royal Trust, 388-4311.

BACHELOR SUITE IN PRIvate home, fireplace, seperate kitchen, own entrance, heat and hydro included, $170, non smoker. 479-1898 after 5 and weekends.

THE SEAFORTH
1-Bedroom townhouse unit, $275 per month. Amenities include controlled underground parking, fridge, stove, washer and dryer.
547-549 Esquimalt Rd.
Manager: Suite 10 Ph. 384-7735
Vidco 388-4232

BELMONT TERRACE
1080 BELMONT AVE.
Bachelor suite available immediately, $162. 1 bedroom available June 1, no children or pets, resident manager, 595-0755.

1-BDR ESQUIMALT, QUIET, clean, well controlled building, elevator, laundry facilities, balcony, stove, fridge, cable vision, heat, water, parking included. Close to shopping centre, bus, parks, senior citizen centre. Adults only. No pets. 382-2221.

WALK DOWNTOWN, 2315 Dowler at Queens. 1 bedroom, $190, 1 bachelor, $165, Wall to wall, drapes, balcony. Small, quiet, controlled entrance apartment block. Guest-room, elevator. Available now. Rental information, 478-6354.

AVAILABLE MAY 15
Quiet area in Esquimalt. Spacious 2 bedroom suite, coloured appliances, wall to wall carpet, drapes, controlled entrance, laundry facilities, roof garden $280 per month. To view call 477-2787.

QUADRA-HILLSIDE
Spacious 1-bedroom apartment, $190. Steps to shopping and buses. Clean, adult only building. Call resident manager, 384-4530, or Realspan Properties Ltd., 388-6454.

CAIRN VILLA
Modern 2 bedroom, park-like setting off Old Esquimalt Rd. Heat, cablevision and parking. Mature adults only. Sorry, no pets. 383-3410.

SHORELINE APTS.
105 Island Hwy. Available June 1st. Ground floor 1 bedroom suite, front and rear entrance $185 including heat, cable, mature older adults only, 479-5236, 479-6761.

SUITES FOR RENT
Bay and Quadra Area
2523 Wark St.
1 Bdrms from $189.00
Bachelors from $164.00
Phone Res. Manager 382-6402

TOWNHOUSES
3 bedrooms, close to shopping and schools, 1½ baths, family room, cablevision, includes stove and fridge, heat, hot water, drapes, parking, spacious lawn, children welcome, no pets. 595-5313.

CLEAN, BRIGHT SUITE Craigflower-Tillicum area, one bedroom, $175. Hot water, heat, cable and parking supplied. Available now and June 1st. No pets or children, please. To view phone 386-9186.

FAIRFIELD
Large attractive 1 bedroom, $258. Bachelor $196. Parking, all amenties except hydro but including washer and dryer. Close to park, sea and shopping. 592-3323.

IMMEDIATE OCCUPANCY
2 BDRM. SUITES
HANDY LOCATION
4026 QUADRA ST.
OPEN DAILY
479-0603
CONCORD

AVAILABLE NOW
Quiet area in Esquimalt, 1 bedroom suite, coloured appliances, drapes, wall to wall carpet, controlled entrance, laundry facilities $220 per month. To view call 477-2787.

PARLIAMENT AREA
$188
1 bedroom suite including heating, hot water, cable vision. Equipped kitchen, no children or pets. Apply 382-5945 9 am.-12 noon.

SPARWOOD APTS
Town and Country area, 3824 Carey Rd. one bedroom. 2 year old apartment block. Call Mr. Bol, 479-6297

ESQUIMALT
Bach, 1 and 2 bedrooms. Adults only, no pets, includes heat, hot water, free parking, sauna. Res. mgr. 385-4132, Office 384-9793.

READY NOW
Modern one bedroom newly decorated in very clean, quiet block. Ideal for seniors. All included. 477-7884 or 384-8269

SUITES FOR RENT
Bay and Quadra Area
1 Bdrms from $189.00
Bachelors from $164.00
Phone 383-1141 9am-5pm.

PANDORA — 1 BEDROOM self-contained suite in older conversion avail. May 1. $160.00 p.m. includes heat.
J. H. Whittome & Co., LTD.
388-4271

FOUR SEASONS, LARGE 1-bedroom, carpets, drapes, coloured appliances, sauna, free parking and cablevision, quiet culdesac, adults only, no pets. 954 Dingley Dell. Manager, 383-2219.

AVAILABLE NOW
Esquimalt-close-in. Spacious 2 bedroom with view, w/w carpet, heat, hot water, cable, parking. Dickie Agencies 382-4312 or (Res. Manager 388-9516).

ONE BEDROOM APARTMENT available now, older building with character, close to Oak Bay Village, bus stop at door. Quiet mature person preferred. $216 per month. 598-4029.

$150. CLEAN AND WELL MAINtained nice bachelor apt. with hardwood floors in quiet apartment building ½ mile from town. Suitable for quiet older tenant. No pets. Phone 598-8443.

AVAILABLE JUNE 1, SPAcious and bright one bedroom modern apartment with a view. Cablevision and hot water included. $190. No children. #85 West Burnside. 386-6431 to view.

MOVE IN TODAY. NEW 31 suite apartment. Quiet adult block. One and two bedroom suites. Lake Hill Villa, 3943 Quadra St. Phone resident manager 479-9117.

2646 COOK
3800 QUADRA
1 and 2 bedroom suites, in clean, modern building, from $197 month including all utilities, 383-3869, 382-0271.

NEW MANAGEMENT, CARnarvon Manor, 1 and 2 bedrooms from $205 including heat. Controlled entrance. Mature adults only please. To view phone, 382-0652.

BACHELOR AND 2-BEDROOM apartments, close in, Rockland area, quiet modern block, elevator and controlled entrance, suit quiet mature adults. No children or pets. 385-1779.

VICTORIAN APT.
2111 SPRING RD.
1 B.R. $175. Parents with child welcome. Res. 382-6539

KINGSWOOD
Bachelor suite available immediately. $159. No children or pets. Resident manager, 385-1789.

1 BEDROOM SUITE FOR RENT, 839 Selkirk $154.00 per/month. Available immediately call Freddy Starke at 386-6160, or 595-1175 Castle Properties Ltd.

VIC WEST, BACHELOR APTS, heat, water, cable, parking included. Close to bus stop and downtown. Mature Adults please. Phone after 4, 386-7245.

MODERN BUILDINGS NEAR downtown, bachelor suites from $145. Large 1 bedroom corner $205. 2 bedroom suite $270. 384-5827.

FAIRFIELD NEAR HOSPITAL, deluxe 2 bedroom, 1½ bath condo in new building. Sorry no children or pets. Controlled parking. $325 month. 477-4424 after 5pm

VIC WEST
Large bachelor suite in 5-plex, on bus route, nice view, heat and hot water included. $159. 478-5248, 478-8446.

TIRED OF LIVING
Where you are?
Its time to take a move up. Move to TARA PLACE here's why
- large bright bachelor suites
- balconies,
- a view of the sea
- only a step away from theatres, shops, and bus stops
- a tennis practise area
- wall to wall carpeting, etc.
- Reasonable rents starting at $168
- Ideal for senior citizens

COME LIVE WITH US
Tara Place, 1039 View Street
Phone 383-1833

DARWAI
YVONNE MANOR
2630 Cook St. Available now, 1 bedrooms from, $200. Includes heat, cable and water. Sorry no children or pets. 386-3609.
MALORI GARDENS
760 Queens Ave. Close to Crystal Pool and short walk to town. Available now. 1 bedrooms from $170. Utilities extra. Sorry no children or pets. 386-6308.

3534 QUADRA
(Cloverdale)
Large, bright corner, 1 br suites, Avail immed. All amenities nearby.

791 PANDORA
(Blanchard)
Quiet, walk-up building. Suits elderly or mature. 1 br $150. Avail immed. Bach $120, 2 br, $220.
ORACLE PROPERTY MANAGEMENT LTD
388-7813 382-9264 592-3163

BEACON HILL PLAZA
New Building
1236 PANDORA
Luxurious unique studio, 1 bedroom, 2 bedroom suites, all suites with fireplaces, carpets, draperies and underground parking. Adult oriented. Available for viewing, Daily 10-4, Inquiries, 9-4:30, Phone 382-2012 or 385-3017

MAPLEWOOD GREEN
3255 COOK
Bachelor, 1 and 2 bedroom suites, available. Includes swimming pool, sauna, billiards and free heat.
382-0815-if no answer: 382-1288

C.P.M. RENTALS
(Complete Property Mgt.)
902 ESQUIMALT RD. Small Bach. at $85.00. Call Mrs. Gearing at 477-7284.
804 ESQUIMALT RD. 2 and 3 BR suite from $235. Call Manager at 385-0953.
803 ESQUIMALT RD. 1 and 2 BR suites from $180. Call Manager at 385-9140.
(Div. of D.F. Hanley & Assoc.)

TIRED OF PARKING PROBLEMS COST OF GAS TOO HIGH?
THEN LIVE DOWNTOWN!
Lovely new 1 bedroom apartments from $190. Underground parking, all amenties. Call 477-3065.

CAPTAIN'S WALK APT
1357 ESQUIMALT RD
SENIOR CITIZENS DISCOUNT
Corner, 1-bdr and den from $245
1-bdr from $175
2-bdr from $245
Some with seaview
Free covered parking available
Close to shopping, bus at door
Phone resident manager at 385-9381
SORRY NO PETS

$195-$265 PM
ARLINGTON COURT
430 MICHIGAN ST
Available now and later, newly decorated suites, 1 and 2 bedrooms. Quiet building, well supervised, elevator, controlled entrance. 1 block Parliament Buildings and James Bay Square. 384-4529, 386-8061.

1 BEDRM. $200.
2 BEDRM. $220
3 BEDRM $265.
AVAILABLE JUNE 1st
855 Ellery. Family type block in Esquimalt with excellent managers. 382-2942. Goodwyn Management

BACH $175
1 BEDRM $210
2 BEDRM $265
AVAILABLE IMMEDIATELY
1010 McKenzie Ave., several floor plans from which to choose. Resident Mgrs. Mr. and Mrs. Conard, 479-3759 Goodwyn Management.

CENTRAL
Modern 2 bedroom corner suite for only $245. Available immediately.
Children welcome
No pets
DOWLER MANOR
2549 Dowler
Resident Manager 384-7792.

WESTCOAST COURT
At Hillside and Blanshard, Victoria's most centrally located apartment complex. Easy access all shopping centers. A few one bedroom units available now. Rates $195-$215 monthly. For appointment to view 382-4774 or 384-2944.

BACHELOR STES.
Available now in near new building, pay as low as $58 per month (if you're 55 or over) depending on income. For further details please call 592-2231.

MAY FREE
Large One-Bdr. Apt. Esquimalt, children welcome, available immediately, $205 P.M. Caretaker, 382-5056.
Large Two-Bdr. Townhouse, Colwood area. Children, small pets welcome. Available May 15. $260 P.M. Caretaker, 474-2714. British American Realty Ltd., 385-1431.

NEW $269
Available June 1/79. Central location, 2-bedroom, 1½ baths. Covered parking.
VILLA LISA
1116 QUEENS
Res. Manager 386-8840

TWO BEDROOM, DEN, CONDOminium, four appliances, fireplace, near town, to responsible couples, June 1 to Oct. 30, $355. 386-8435 days, 383-8389 after 5.

CORDOVA BAY, 2 BEDROOM on the beach, quiet single person or couple. Non-smokers. References. $375 includes utilities. 658-5318

Esquimalt. 1 and 2-BR, W/W, appliances free parking close to shopping and bus line. From $195. Call MGR. 388-4619

Esq. 1-BR, W/W, appl., parking, shopping, etc. MGR. 388-6883.

Johnson St. Bright 1-bdrm. and 2-bdrm. from $200 per mo. Avail. April 1. Mgr. 384-0132 or 386-3494.

Unfurnished in older home, quiet neighborhood close to shopping, transp. $225. P.M.

James Bay — Feel cramped? Character ste. in older home, great for plants. Fridge and stove. $390. P.M.

920 HILLSIDE AVE. Clean, quiet 1-bedroom suite. Heat, w-w carpets, sundrapes and appliances included. $189. Phone 383-1447.

Two 1-bedrm suites in prestige bldg. Swirlpool, sauna, games room, underground parking. $250 and $275 p.m. Avail. now.

One-bdrm suite in older home, Tillicum area. $150. per month. Avail. June 1.

CENTURY 21 Western Homes
1037 Cloverdale Ave.
386-3494 (24 hours)

$247.00 ESQUIMALT 742 LAMPSON. Large apts in elevated position. W/W carpet, drapes, heat, cable, parking. To view, call mgr. 385-6414.
$190.00 LOVELY 1 and 2 br. apts. in newer controlled entrance bldg. close to bus, shopping, town. Incl. elevator, balcony, carpet, drapes, parking.
$160.00 JUBILEE. Spacious bright 1 br. and bachelor apts. in older block. Incl. heat, cable, carpet. Nice outlooks. Avail now.
$207.00 OFF OAK BAY AVE. Lovely 1 br. in modern controlled entrance bldg. Incl. heat, water, cable, carpet, balcony. Adults. Avail now.
$250.00 NR. UVIC. Lovely 1 br. condo in bldg. with many amenities. Incl. carpet, drapes, balcony, parking. Avail. now.
$450.00 FAIRFIELD. Overlooking Beacon Hill Park. Lovely 2 br. 1½ bath condo. Incl. all appliances, F.P., balcony, covered parking.
$375.00 ROCKLAND. Lovely 2 br. 1½ bath condo. Incl. heat, carpet, balcony, covered parking. Avail. July 1-April 30/80.
$250.00 NEAR CENTRAL PARK. Nice 2 br. in character home in nicely kept setting. Incl. heat, water, stove, fridge. Also 2 br. with all utils. incl. Avail now.
PEMBERTON, HOLMES LTD.
1000 Government St., 384-8124

TREELANE ESTATES
AT THE WATER'S EDGE
Enjoy meeting your new neighbours in the congenial atmosphere of our Malahat Lounge, where the views of the city, sea, and mountains are spectacular. Join one of our bridge clubs, or the billiard group, build some shelves, in the hobby room, or just relax in our whirlpool after a sauna.
This lovely lifestyle is already established here at Treelane, a very special apartment complex.
AVAILABLE MAY 1
2 Bedroom, 1½ baths, 1105 sq. ft. Panoramic views $420.
1 bedroom compact townhouse $305.
1 bedroom overlooking courtyard, 7th floor $278.
UNDERGROUND PARKING AVAILABLE $10.
103-105 GORGE RD. EAST
APPOINTMENT FOR VIEWING
388-5332 or 388-5315
Adults only — No pets.
CONCORD

PARENTS . . .
Are your children attending Mt. Douglas High, Fernwood or UVic this fall?
Why Not Live Close By?
120 family-oriented town houses. Large, 2 and 3-bedroom units each with washer and dryer. Close to shopping. Two large playgrounds for children. 1-year lease, no pets.
CALL 477-5422
For further information
GORDON HEAD TOWNHOUSES
Managed by
Edgecombe Properties Ltd.

BROWN BROS on LANSHARD
"People Helping People"
GORDREAU APARTMENTS
Away from the street noises — located beside the quiet Gorge waters, pool, sauna, swirl pool, recreation area, available for your leisure hours. Large, storage area within each suite. One bedrooms priced to rent from $185.00, two bedrooms from $245.00, heat included. Please call 388-5740 or 384-9537 and for further information call Brown Bros. Agencies Ltd. 385-8771.

BROWN BROS on LANSHARD
"People Helping People"
CAMPUS, COURT
(1631 1641 McKenzie Ave.)
University area close to shopping and bus, 1 and 2 bedroom suites, covered parking available, tennis court. Please call resident manager 477-2775 or for further information please call Brown Bros. Agencies Ltd. 385-8771.

Park Pacific
STADACONA CENTRE
1545 Pandora
1 large, deluxe, 1 bedroom with fireplace 900 sq. ft. 350 monthly.
Large, 2-bedroom, deluxe suite, 1000 sq. ft., 425 monthly; all kitchen appliances, all amenities. Adult oriented. Parking and cable included. Sorry no pets.
RENTAL OFFICE
1545 PANDORA
BY APPOINTMENT ONLY
595-3132

BRIGHT TWO BEDROOM CORner suites, drapes, fridge, stove, heat, cablevision. Vacant June 1st. $230 and $240. Bus stop at door. 384-6383, 642-4768.

1-BEDROOM CONDO, 16TH floor, fantastic views. Close to downtown, 1-block from park. Heat, parking, cable, sauna and pool. $310. 479-9728 evenings.

BROWN BROS on LANSHARD
'PEOPLE HELPING PEOPLE'
BACHELOR SUITES
$176.25 — Carriage House 1020 Burdett Ave.
$159.00 — Hollyview Arms 1180 View St.
$160.00 — Prince Charles 215-217-219-221 Gorge Rd. E.
$150.00 — Russell Apts. 1813 Chestnut St.
ONE BEDROOM SUITES
$191.50 — Antrim Court — 2310 Quadra St. Across from Crystal Pool
$180.00 — 829 Admirals Road
$185.00 — Blackwood Manor 2664 Blackwood St.
$200.00 — Charles Dickens 243 Gorge Road E. WW carpet, heat incl. pool, sauna, rec room.
$235.00 — Dupont Villa — 345 Michigan St. 1 bedroom plus den, dishwasher, heat and cable incl.
$190.00 — Ellery Apts. 837 Ellery St. heat incl.
$210.00 — Gordreau Apts. — 129-131-135 Gorge Rd. E. WW carpet, heat incl. pool, sauna, rec room.
$178.00 — Groton Manor — 550 Quadra St. WW carpet, heat and cable incl.
$203.00 — Hollyview Arms — 1180 View St., WW carpet, heat and cable incl.
$173.00 — London Flats — 1321 Broad St., WW carpet, heat incl.
$190.00 — Lord Nelson — 1615 Belmont Ave., HW floors, heat and cable incl. nice quiet street.
$193.00 — Louise Apts. — 1143 Pandora Ave. HW floors, heat and cable incl.
$210.00 — Prince Charles — 215-217-219-221 Gorge Rd. E.
$154.00 — #4 - 2622 Quadra St. HW floors, heat & cable incl.
$210.00 — Redwood Park — 155-157 Gorge Road E., WW carpet, heat incl. pool, sauna, rec area.
$175.00 — Regency Apts. — 1975 Lee Ave. Heat and cable incl. Oak Bay area.
$179.00 — Royal Ramada 825 Cook St.
$210.00 — Skyline Gorge — 2925 Qu'Appelle St. WW carpet, heat incl.
$195.00 — Thornwood Manor 1028 Inverness Rd.
$207.00 — Vista Royale — 1345 Pandora Ave. WW carpet, heat incl.
$185.00 — Wallmere Apts. — 2180 Haultain St., HW floors, heat incl. Oak Bay district.
$206.00 — Wellington Manor — 1670 Fort St. HW floors, heat and cable incl.
TWO BEDROOM SUITES
$270.00 — Charles Dickens — 243 Gorge Road E. WW carpet, heat incl.
$243.00 — Continental House — 464 Lampson St., WW carpet, heat and cable incl., swirl pool.
$225.00 — Ellery Apts. — 837 Ellery St. WW carpet, heat incl.
$255.00 — Gordreau Apts. — 129-131-135 Gorge Road E. WW carpet, heat incl., pool, sauna, rec room.
$265.00 — Pembroke Place 830 Pembroke St.
$300.00 — #5-2624 Quadra Street, HW floors, heat and cable incl.
$290.00 — Redwood Park — 155-157 Gorge Road E., WW carpet,heat incl., pool, sauna, rec area.
$234.00 — Royal Commodore — 715 Vancouver St. HW floors, heat and cable inlc.
$270.00 — Verdon Place 859 Carrie St.
$285.00 — Vista Royale — 1345 Pandora Ave. WW carpet, heat incl. swirl pool.
$241.00 — Wellington Manor — 1670 Fort St. HW floors, heat incl., near Oak Bay junction.
$350.00 — Royal Woods — 1009 McKenzie Ave. WW carpet, heat incl. Dishwasher, pool, sauna, swirl pool and tennis court.
THREE BEDROOM SUITES
$390.00 — Cambella Villa 229 Ontario St.
For further information
Please Call
BROWN BROS. AGENCIES LTD.
385-8771

YOUR PLACE MANAGEMENT
1720 COOK ST. 388-7324
Available May
These building are all adult oriented. Sorry no pets.
CAPSTAN COURT
630 HEAD ST.
Esquimalt, 1 and 2 bedroom. Call Manager 386-0083
984 McKENZIE
Near the University. Tennis court. 1 bedroom and bachelor. Call Manager 479-5754
1022 PANDORA
Close to town and bus. 1 bedroom. Call Manager 385-1493

1366 HILLSIDE
Luxury condominium for rent. 2 bedrm available June 1. Call 658-8855 or 388-4571.

ONE BEDROOM SUITE, available by May 15, in Langford. Rent $178 per month. No children, no pets. 970 Dunford Ave. 478-3353.

ROCKLAND ARMS
Attractive bachelor suite, view. Suit retired lady. 1030 Linden.

CAMELOT
3820 Shelbourne
1 bd. heated, 382-2290.

310 ROBERTS ST.
1-bedroom $198 per month. Waiting list only. 384-5320.

MOUNTAIN VIEW
One bedrooms available now. Heat and Cable included. No pets, phone 386-1014.

BACHELOR SUITE, $115 A month, share bathroom, includes utilities, available immediately. 384-2772.

2 BEDROOM APARTMENT LOcated on Dallas Rd. Adult oriented. Pay all own utilities. Sorry no pets. 386-0604.

BEDROOM APARTMENT LOcated on Dallas Rd. One child welcome. Pay all own utilities. Sorry no pets. 386-0604.

HILLSIDE AND GRAHAM. DEluxe, modern 2 bedroom suite. No pets. Available May 1st. 383-0826 or 382-9995.

YATES-PANDORA, 2 BEDroom, $270, 1 bedroom, $190. Heat and Cable included. No pets or children please. Phone 598-2394.

1 BEDROOM APT. SUITE NEAR Woolco, $188 per month, mature people only, no pets. 478-9123 or after 6 pm. 383-5187.

INNER HARBOUR DELUXE 2 bedroom suites, all emenities, $450 month and up, call 477-0073 after 5.

OAK BAY MODERN BLOCK, June 1, bachelor suite $190. All utilities included. No pets. 2233 Bowker Avenue, 592-1167.

LANGFORD, 3 BEDROOM apartment, beautiful view overlooking lake. $225 month. 478-1721 8:30-5pm Monday-Friday

1-BEDROOM SUITE NEAR Beacon Hill Park, $170. 382-6853.

SEASPRAY PROPERTIES LTD./REALTOR
1911 Quadra St. 386-3124
"THE APARTMENT SPECIALISTS"
1015 KINDS RD.
at Quadra
Lrg. suites with top quality broadloom, deluxe appliances, decorative curtains. Close to shopping and buses at your front door.
BACH $160
1 BR $190
To view call 383-6364.

21 WEST BURNSIDE
OPEN TO VIEW DAILY
ONE MON. FREE
NEW building with w/w carpets drapes, colored appliances, large balconies. Good bus service, stores and park close by.
1 BR $220
To view call 382-2906.

"COPA PACIFIC"
(Fairfield)
1031 Burdett St.
OPEN TO VIEW DAILY
New building with over 1,100 sq. ft. of luxury living. W/W carpets, colored deluxe appliances, dishwashers, 1½ baths, FIREPLACES, thermo windows, skylights, games room, workshop, in-suite storage, laundry fac. and elevator. Avail. now 1+Den from $405.00. To view call 382-5435.

"QUADRA TERRACE"
902 Caledonia
Large deluxe units available June 1st. Close to downtown, Heat incl. Bldg. features sauna, controlled entrance and elevator.
BACH $180
1 BR $212
To view call 381-5337.

"VERINDA MANOR"
2639 Fifth Street
(off Hillside)
Available immed. BACH, 1BR and 2BRS. heat and cablevision incl. in the rent of these large and spacious suites. Very close to shopping and buses.
BACH $166
1 BR $185
2 BR $286
To view this quiet and clean bldg. call 383-6364.

"E. G. PRIOR APTS."
2622 Prior St.
(off Hillside)
HEAT W/W carpets, drapes and appliances incl. A quiet bldg. situated in a quiet area. Spacious suites.
BACH $170
1 BR $190
2 BR $258
To view call 381-6207.

"MACAULAY EAST APTS."
948 Esq. Rd.
Check and compare — Heat, cable, hot water, sauna, swirl pool, games rm, pool table, workshop, indoor heated swimming pool, laundry rm., controlled entrance all incl. in rent. To view call 383-1815.
BACH $165
1 BR $205
2 BR $290

"BAYWOOD ARMS"
350 Belmont
(Colwood)
ONE MONTH FREE
Children and pets welcome, close to major shopping centre
1 BR $195
2 BR $245
To view call 478-9257.

885 OLD ESQUIMALT RD APT
Beautiful large bachelor suite with small bedroom, $170; Middle-aged or older. No pets. 477-7026 or 383-0888.

LARGE SUNNY BACHELOR In 3 suite house, Gorge area, all utilities plus garden in $179. 592-3323.

GRANT ST. 1 BEDROOM IN small walk-up apt. $177 per month includes heat and parking. Call Royal Trust 388-4311.

$225, JUNE 1, 1 BEDROOM suite on 2nd floor of house overlooking park and tennis court, small pet allowed. 598-5006.

ESQUIMALT, LOWER DUPLEX suite for rent, $185. Heat included. No pets. Available May 1st. 382-7026.

NEAR PARLIAMENT BUILDing, one bedroom in small block, available immediately, $155. 656-5672.

LARGE BACHELOR SUITE, Hillside area, $150 per month including heat, cablevision and parking. 598-6211.

COLUMBIA APARTMENTS, 850 Admirals Road. Large 1 bedroom suite, $175, available June 1st. 1 child welcome. 382-5811, 388-7651.

1 AND 2 BEDROOM SUITES, available now, no pets, no smoking. Near K-Mart store and University. $175. 477-9643.

1-BEDROOM, NEWLY DECOrated, includes hot water, cable $180. 614 Esquimalt. 592-4673.

OAK BAY, 1 BEDROOM, NO steps, adults, no pets. $190. 598-3862.

SPACIOUS 1 AND 2 BEDROOM suites, heat and cable included. 1300 Yates. 382-7905 or 384-4013.

2 BEDROOM APARTMENTS for rent, $235 per month. Brentwood Bay area. Phone 652-1524 or 388-5123.

HILLSIDE-CEDAR HILL AREA, one bedroom apartment. $125. 595-4231.

1 BEDROOM IN FERNWOOD District. Children welcome. 384-8744 or 383-8813

COOK-BALMORAL. BACHElor, $145. Most utilities included. 383-1840.

ON BEACH, 1, 2 BR, BACH 912 Selkirk. 381-5453, 592-7678.

AVAILABLE IMMEDIATELY, one bedroom suite, $172. Includes heat, cable. 384-7924.

BASEMENT SUITE IN OLDER home, suitable for single, retired person, $100. 382-2073.

BACHELOR SUITE, SHARE bathroom, available immediately, 385-5637.

BACHELOR SUITE IN OLD tudor style house, quiet location near downtown, $135. 382-7654.

SOOKE, 1-BEDROOM SUITE, furnished or unfurnished. 642-4343.

TWO BEDROOMS ESQUIMALT area, $196. 478-8635, evenings and weekends.

JAMES BAY, 2 BEDROOM townhouse, children welcome. 384-7235.

LARGE BACHELOR SUITE, heat and cable included. $170 per month. 595-0676.

SWIRL POOL, 1 BR, BACH. James Bay. 121 Rendall. 388-6916

CITY, 1 BEDROOM SUITE IN 6 plex, $175 month. 383-4970.

WATERFRONT 1 BR. 384-6352 885 Dunsmuir, Head St corner.

45 BOYD ST. JAMES BAY 1, 2 br, bach. 385-9739, 382-7917.

WALK TO WORK
2 bedroom $250, adults only. 385-0077, 658-8829.

LARGE 1 BEDROOM APARTment, fireplace. 388-5404.

201 APARTMENTS TO RENT FURNISHED

WEEKLY AND DAILY. FULLY furnished 1-bedroom suite, quietly situated near the Gorge Waterway. Living room with glass sliding door, view balcony, colour TV, indoor pool, sauna, jaccuzzi, laundry. The Oxford Castle Inn, 133 Gorge Rd East. Phone 388-6431.

201 APARTMENTS TO RENT FURNISHED

HARTNELL HOUSE
1204 YATES ST
Modern, downtown, fully furnished, colour TV and radio, underground parking, security entrance. Two bedroom suite, $445 monthly or $165 weekly. One bedrom suite, $365 monthly, $125 weekly. Studio bachelor, $255 monthly, $85 weekly. 386-2812 or 383-0742

CRAIGFLOWER MOTEL
On Gorge waterway, offers deluxe bachelor and 1-bedroom suites at special winter rates. All the comforts of home. Completely furnished with maid service and laundromat on premises. Call 388-7861, Concord.

AVAILABLE JUNE 1
Fully furnished two bedroom luxury apartment at Laurel Point. Two full bathrooms, one ensuite. On ground floor with windows looking out on secluded interior courtyard and swimming pool. Rent $1,000 per month. Phone 382-4218 weekdays.

AVAILABLE NOW
Esquimalt, close in, 3½ rooms (1 bedrm) apt., $210 including carpets, drapes, main furniture, heat, H. water, cable and parking.
DICKIE AGENCIES LTD.
919 Fort 382-4312
(or Res. Mgr. 388-9516)

NEW ATTRACTIVELY DECORated kitchen and bed sitting living room. Glanford-Royal Oak area. Busline, suitable for working female or student. References, available June 1. 479-3730. 15 minutes to town. 5 miles University.

JAMES BAY, JUNE THRU OCT, in renovated house, ocean view, nicely furnished, livingroom with studio sofa, dining area. Large kitchen, full bath, upstairs bedroom, adults, no pets. $350 per month. 388-5087.

AVAILABLE NOW
Quiet area in Esquimalt. 1 bedroom suite with main furniture, coloured appliances, drapes, controlled entrance, laundry facilities. $230 per month. To view call 477-2787.

Michaelangelo Apts
1158 Yates St
Bachelor studio suite, downtown, everything supplied, color tv. $75 weekly or $225 monthly. 386-2812.

OCEAN MANOR
1 bedroom and studio suites, fully furnished including colored TV, dishwasher, private balcony plus Maid service. 388-7818.

DOWNTOWN FURNISHED STUDIO SUITE, AVAILABLE IMMEDIATELY, KENT APARTMENTS, BLANSHARD AT JOHNSON. MATURE OLDER ADULTS. $180. CALL 592-7536.

FULLY FURNISHED THREE bedroom basement suite. Includes colour T.V., linen,etc.Available by week or month. Suitable for visiting family. 383-4739

FURNISHED TWO BEDROOM, den, condominium, four appliances, fireplace, near town, to responsible couples, June 1 to Oct. 30. $430. 386-8435 days, 383-8389 after 5.

MAYFAIR MOTEL, WEEKLY and monthly, furnished bachelor suite, across from Mayfair Shopping Center. Quiet surroundings. 650 Speed Ave. 388-7337.

MODERN 1 BEDROOM BACHELor suite, fully furnished, includes utilities, close to Jubilee Hospital, available June 1, $165 per month. 595-6298.

SELF CONTAINED, 2 ROOMS with shower, tv, laundry facilities, all utilities included, weekly linen changed, children and pets welcome, $200 monthly. 386-1082.

WEEKLY—DAILY
Bachelor, 1 bedroom, fully furnished, TV, clean, quiet, comfortable, maid service. Shamrock Motel 385-8768.

ONE BEDROOM SUITE FURnished for sub-let June 1 to Sept 30. No children or pets. James Bay area. References required. Write Victoria Press Box 93.

ROYAL VICTORIAN MOTEL. Bachelor, 1 bedroom, 2 bedroom suites. Kitchens, fully furnished, colour TV. Weekly rates. 385-5771.

1 BEDROOM SUITE LOCATED near Rec Centre, shopping. Close to bus $185. per month. Esquimalt area. Available June 1. 382-5154

AVAILABLE IMMEDIATELY, one bedroom suite fully furnished includes utilities, 1315 Gladstone. $190 monthly. 383-1730.

BASEMENT APARTMENT IN old tudor style house in Gorge area, nice location near bus stop. $175. 382-7654.

FURNISHED SELF CONtained, basement bachelor suite. $150. Utilities included. 386-9393 after 5pm

IN BEAUTIFUL CADBORO Bay, spacious 1-bedroom suite fully furnished, sea view,close to stores and bus. $280. 477-9606.

EDGEWATER MOTEL, 1-BEDroom from $165 month, utilities included. 478-4212.

ONE BEDROOM FURNISHED suite, $185 includes all utilities. 383-2603 anytime.

NICE BACHELOR SUITES, close to shopping centre, on Douglas St. 386-2481.

COZY COTTAGE WITH FIREplace, no pets. Malahat Bungalows, 478-3011.

LARGE SELF CONTAINED quiet Bachelor to quiet Single Adult, $177. 388-7605.

MOSS ST. LARGE BACHELOR suite, $200 includes utilities. 598-6956.

SPACIOUS 1-BEDROOM, soundproofing, mature adults. No pets. $175. 382-4360, evenings.

BACHELOR SUITE IN OLD tudor style house, quiet location near downtown, $110. 382-7654.

LARGE BACHELOR, DUPLEX, fireplace, heat included, $181. No pets. 384-1344.

SELF CONTAINED BACHELOR suite, no pets, $175. Langford, 478-2813.

FURNISHED ONE BEDROOM basement suite. $170 a month. Near CHEK T.V. 477-6308

FURNISHED BACHELOR suite in new building near Crystal Pool. $185.00. 384-8530.

1 BEDROOM, ALL UTILITIES, downtown, no pets, adults, $170. 477-1485.

Classified Advertising
386-2121
8:00 a.m.-6:00 p.m.
Mon.-Fri.
8:00 a.m.-5:30 p.m. Sat.

202 FURNITURE TO RENT

MAIS
FURNITURE and APPLIANCES
RENT
COLOR or BLACK—WHITE TVs
FURNITURE—APPLIANCES
MICROWAVE OVEN
at PENNIES per DAY
1821 COOK
385-2435

STANDARD FURNITURE
Three Rooms from
$47.50 per month
Immediate Delivery
382-5111 737 Yates St.

CAMOSUN
FURNITURE RENTAL
Month to Month
Piece or group
Immediate Delivery
833 Yates 383-3655

203 APARTMENTS WANTED

SEVERAL HOUSE OR APARTments, furnished, required to rent from July9-August 25/79 and some a variety of periods. Preference to vicinity of St. Micheals School, 3400 Richmond Rd. Some cases will apply to single persons, others to families with or without children. Please call collect to Vancouver 736-1611 during office hours or write to J.J. Johannesen, 3737 Oak St., Vancouver, B.C. V6H2M4

TWO RELIABLE WORKING men want 2 bedroom apartment or duplex prefer in older home, James Bay or Fairfield, will consider other. Must allow mature quiet, clean cat. $250-$275. Call before 3pm, 595-1653.

QUIET WORKING FEMALE seeks small bright apartment in Oak Bay area or Gordon Head, close to ocean and bicycling distance to University. After 4 pm, 477-2377.

MOTHER WITH 2 YEAR OLD seeks 2 bedroom suite, close to Camosun on Carey Rd. Up to $250. Evenings 384-5673.

DENTIST REQUIRES 2-BEDroom apartment, prefer character home with fireplace. Call 384-4244, between 1pm and 6pm Tuesday to Friday.

RESPONSIBLE WOMAN REquires 1-2 bedroom older suite, James Bay, Fairfield for June 1. 381-5562, 388-6043

WORKING GIRL, CLEAN CUT, needs character bachelor or 1 bedroom in Oak Bay or Fairfield. $200 maximum. 479-4387 after 6.

WORKING GIRL LOOKING for suite in older home, reasonable rent, June 1st, 384-3340.

PROFESSIONAL WOMAN wants 2 bedroom character suite in James Bay-Fairfield. 384-3503.

204 SHARED ACCOMMODATIONS

HELP! HAVE LARGE CHARacter home by sea and park, can't afford upkeep on my own. Have 3 bedrooms to share with sensitive, caring, young adults over 25, children welcome. I might even babysit while you work. Margaret 384-3982.

ONE PERSON REQUIRED TO share two bedroom duplex on Gonzales Bay. Rent is $200 plus half of utilities. Would suit grad student or professional person, 25-30. Call Alan 598-4176 or leave message 477-3826.

MELLOW CO-OP VEGETARian, tobacco free household, Gorge area, pets and idiosyncrasies desirable, $120 -month, 386-2990.

MATURE LADY OR COUPLE to share country home for four months, on bus line. Near 17 Mile House. Nonsmokers. 478-8668.

TWO FEMALES WANTED TO share 4 bedroom house in Oak Bay area near ocean. $100-$125. 598-1384.

IN TOWN & COUNTRY AREA, includes spacious room w/ensuite for business lady only. 384-3777.

WATERFRONT BEDROOM with beach area and use of kitchen for business gentleman, $200. Phone after 5, 595-7609.

3 BEDROOM HOUSE TO share, 2 empty bedrooms, lots ofspace, $100 month per bedroom, plus utilities. 384-4384.

BEAUTIFUL METCHOSIN house to share with woman, temporarily. $140 including utilities. Abby 478-5559

NON-SMOKER NEEDED TO share large 2 bedroom apartment. 592-4288.

NEED PERSON TO SHARE fully furnished 4 bedroom house. 386-9068 after 6.

MELLOW PERSON(S) TO share co-op house and garden. 386-1991.

QUIET GENTLEMAN SEEKS to share accommodation with same. 386-1853

206 DUPLEXES TO RENT

OCEAN VIEW
Huge 3 level deluxe duplex in a lovely country setting. A completely finishecd 2400 sq. ft. home available June 1. With schools near by. $500. Ocean Village, 642-5254

DUPLEX, 2-BEDROOMS, KITchen, living room, half basement, Colville area, close to school and stores. Also Richmond area. Phone for appointment 383-3142 9-5 weekdays.

SOOKE
Rent or buy a modern 2 bedroom strata duplex on quiet street. Take car, truck, trailer or camper in trade. $33,900. 642-5655.

QUIET WORKING GIRLS TO rent large lower 2 bedroom. Appliances, heat, private parking included. No pets, $350. Fernwood area, available immediately. 595-7914 after 6 pm.

ESQUIMALT, TWO BEDROOM upper duplex, dishwasher, washer, dryer, fridge, stove, garage. Available June 1st. $400. Responsible Parties only. 383-6472 before noon.

TWO BEDOOM, FIREPLACE, wall to wall, fridge and stove, ½ basement, utilities included. $385. Available June 1. 385-8860 after 5:30pm. References required.

MODERN SXS 2-BEDROOMS, wall to wall, stove, fridge, full basement, rec room, wet bar, view between 11-3, 3225 Shelley, $365. 478-1950.

1 BEDROOM SIDE X SIDE Duplex. Apply 450 Culduthel evenings. $185 per month. Available May 15. Phone 383-8642 or 385-4107.

AVAILABLE JUNE 1ST, DOWNstairs duplex, 2 bedrooms, fridge and stove, Jubilee area. 479-5474 after 6pm.

AVAILABLE MAY 15, 1-BEDroom near Wellburn's, heated, fridge and stove, $175. One child and cat welcome. 595-2153.

BELMONT CLOSE TO PANdora, lower duplex, large 3 bedroom suite, 2 fireplace. $350. Heat included. 477-2853

ESQUIMALT QUIET, 1 BEDroom including heat, light and water, suitable for single person or couple, 385-3595.

COSY ONE BEDROOM, CLOSE in. Available now. Main furniture. $200. No pets. 383-5557, 477-7764

COLWOOD AREA. 2 BEDrooms, fridge and stove included. Large lot. Quiet street. $295. Available now. 478-3864

LARGE DUPLEX ON SALTSPRing Island, close to Ganges. $350. 537-5883, 595-8113.

3 BEDROOM DUPLEX, CHILdren and pets welcome, $250. 595-5239.

3 BEDROOM WALL TO WALL, fridge and stove, close to schools, $315. 478-0597.

3 BEDROOM DUPLEX, SIDEby-side, available June 1, $330 per month. 478-6328 anytime.

THREE YEAR OLD 3 BEDroom side by side, Fireplace, stove, fridge. $395. 477-8522

3 BEDROOM SUITE, $257 PER month, Haultain and Belmont, available June 1st. 598-3911.

ESQUIMALT, 2-BEDROOM, one storey unit, $225. 385-3120.

AVAILABLE JUNE 1ST, 2 BEDroom, quiet street. 592-3145.

210 HOUSES TO RENT UNFURNISHED

OAK BAY BORDER, VACANT, newer 3-bedroom home with finished basement, $500 per month. 592-4989.

2-BEDROOM BASEMENT, CARport, fireplace, carpeting, fridge and stove included. Marigold area. $375. 592-4434.

REASONABLE RENT FOR RESponsible person(s), to sublet for 7 weeks, from May 25, 388-3729 Rus, 474-1017.

Century 21®
WESTERN HOMES
1037 Cloverdale 386-3494

HELMCKEN AREA. ONE level 3-bdrm, FP, quiet street, appl. $400 P/M. Avail. Juit 1.

Duplex. 2-BR, large kitchen. Appliances. Great yard. $283 p.m.

Executive home, Shawnigan Lake. 3-BR A-frame, w-w, thermal windows, decks off all BRs, view of the lake. $400 p.m.

Hillside-Quadra. 2-Bedrm and den in older well kept home. $350.

3-Bedrm townhouse near Mayfair. One level next door to park. W-W. Fr. and St. $350.

2 BR, WW, FP, appliances. Family rm., nice area in Esquimalt. $335. P/M. Avail. June 1.

BROWN BROS. on LANSHARD
"PEOPLE HELPING PEOPLE"

$525—994 Clark Drive Brentwood, 3 bedroom, H/W and w/w carpet, dining room, fireplace, very nice.

$250—1615 Morrison St., 1 bedroom triplex, upper. H/W floors heat incl. Fireplace.

$375—970 Woodhall Drive, 2 bedroom SxS duplex, H/W floors, den, carport. Nice, quiet.

For further information please contact Brown Bros. Agencies Ltd. 385-8771.

WATERFRONT
LUXURY TOWNHOUSE IN OAK BAY
Unusual opportunity to rent this fine accommodation with superb ocean views. 1700 sq. ft. of beautiful living space includes large livingroom with fireplace, dining area, cozy book lined den, with acorn fireplace, 2 bedrooms, well appointed kitchen, opens onto sunny secluded patio. With small easy care garden. 2 full bathrooms and powder room, balcony, thermo pane windows, built in vacuum system. This superior townhouse offered for lease at $1000 per month. For further information contact Royal Trust, 388-4311.

DELUXE 3-BEDRM. TOWNHOUSE
MORNINGSIDE WEST
GORDON HEAD AREA
1½ Bathrooms $360
2½ Bathrooms $375
Exceptional sound proofing. Low cost oil heating. W-W carpets, full basement. Electric fireplace, free water and cablevision, washer, dryer, fridge and stove in each unit. Available June 1.
Phone Mr. or Mrs. Turner for viewing 477-3481
Viewings 9 a.m.-6 p.m.
Byron Price and Assoc. Ltd. 385-2458

½ ACRE WATER VIEW
Located in most desirable 10-Mile Point, 3-bedroom completely redecorated, very secluded and quiet, responsible adults, $550 per month. 477-7545 weekdays after 4:30.

AVAILABLE JUNE 1, 2500 block Avebury. Haultain-Bay-Fernwood area. Clean location. Storey and half, basement, compact home, big lot. Living, dining, kitchen, bath, 1 bedroom on main floor. 2 bedrooms upstairs. $375. a mo. Rent option to buy. Ph. Kasapi Construction, 386-6191

SALT SPRING 2 BEDROOM cottage, large living room with fireplace, kitchen, stove, fridge, dining area, utility room, large sunporch looking over Burgoyn Farms-garage, $325. 12 acre pasture land $50 extra. Phone 112-653-4237.

EXECUTIVE HOME, TUDOR syle, North Saanich area. Four bedrooms up, front room, dining, kitchen and nook, 1½ baths, large entry, fridge, stove, dishwasher included. Basement. $525 per month, call 656-5566, 8am-5pm.

GORDON HEAD AREA, 3 BEDroom, large fenced backyard, fridge, stove, dryer, drapes included, fireplace, patio. 1 year lease $475 month. Call Jim after 6 pm. 721-3089.

95 CADILLAC, NEAR WOOLCO, 3 bedroom, fireplace, full basement, garage, wall-wall carpet. Stove, fridge, drapes, patio. Near school, bus. No pets. $335. Available now. 384-3015, 385-6379.

TOWNHOUSE. 3 BEDROOMS, plus room in basement. Fridge and stove. Five minutes from downtown. Close to schools and bus lines. $375. Available May 15. References. 386-0286

AVAILABLE JUNE 1ST 2 BEDroom bungalow on ½ acre near Butchart Gardens. Includes dishwasher, fridge, stove and washer. $365 plus utilities. 652-3119 after 5.

THREE BEDROOM DELUXE townhouse, $450 a month. Brand new, in country setting. Heatilator fireplace, fridge, range, dishwasher, washer and dryer. 388-6113 or 382-4752

COMFORTABLE MODERN, 2 bedroom mobile home. Oil heated. With fireplace. Firewood provided. Private rural lot near beaches. Suit active retired couple. $225. 642-3627

CADBORA BAY, RUSTIC TWO bedroom, between shopping centre and beach, $400 plus utilities. Available immediately. Phone after 5, 595-7609.

2 BEDROOM HOUSE IN SAXE Point Park area. Ideally suited to responsible adults interested in a little gardening. No dogs or children. $400. 592-7129 after 6pm

OAK BAY
4 bedrooms. 1½ baths. Beamed ceilings. 2 fireplaces. Close to shcool and shopping. $460. 598-7259.

QUALICUM BAY WATERfront home for rent to mature couple, sandy beach, good fishing, $350 month, 592-1474.

SALT SPRING ISLAND FOR rent immediately. 2 room attached cabin. Fridge and stove, $105 per month. 479-6492.

TOP HALF OF HOUSE. JUBIlee area. Prefer 2 working girls, $400. All utilities paid except heat and telephone. 595-8791.

3 BEDROOM, FIREPLACE, large garage. Sundeck, heat included. $374.50. 384-1344

3 OR 4-BEDROOM HOME, CHILdren, pets welcome. $250. 382-4360, evenings.

4 BEDROOM COUNTRY house, 7109 East Saanich Rd. $325 month. 595-7693 after 6pm

4-BEDROOM HOUSE NEAR University. Fireplace. $400. Available June 1. 477-5358

THREE BEDROOM DUPLEX, now empty. 385-2930.

211 HOUSES TO RENT FURNISHED

SMALL FURNISHED COTtage, magnificent waterfront, 10 miles west of Sooke, gardening privileges, available immediately. $165 plus light caretaking to clean mature tenants. Regret no children. References. 112-646-2824.

$375.00 JAMES BAY. COMPACT 4 br. home fully furnished. Avail. June 1. PEMBERTON HOLMES LTD. 1000 Government St. 384-8124.

OAK BAY 3 BEDROOM OLDER home, seaviews, rock garden. Available July 1. 1 year lease. 595-5297.

FAMILY RETURNING FROM A year abroad seeks quality 3-bedroom furnished home or apartment. All adults. Available for occupancy after July 15th for 6 to 12 months. Phone M. Dickinson, Mon.-Fri., 384-5311.

FURNISHED MOBILE HOME for rent, adult park, close to bus, $185 per month. 386-8368.

COSY 1 BEDROOM DREAM. Jubilee. Furnished. Immediate occupancy. $250. 595-4208.

212 HOUSES WANTED TO RENT

SEVERAL HOUSE OR APARTments, furnished, required to rent from July9-August 25/79 and some a variety of periods. Preference to vicinity of St. Micheals School, 3400 Richmond Rd. Some cases will apply to single persons, others to families with or without children. Please call collect to Vancouver 736-1611 during office hours or write to J.J. Johannesen, 3737 Oak St., Vancouver, B.C. V6H2M4

REQUIRED BY JUNE 15, FOR 1-2 year lease, 3 or 4 bedroom unfurnished home in Oak Bay, Fairfield, Rockland area for family of 6 from Ontario. Including 3 teenage daughters and mother-in-law plus 2 well behaved miniature daschunds. Rent up to $600. References available. Phone business 387-5925 local 365, or 386-6448 after 5.

WANTED TO RENT LARGE Lakefront home Shawnigan Lake for month of July 1980. Will pay top rent and damage deposit if required. Excellent references. Phone Collect 746-4210 after 5pm or write 1050 Holmes St, Duncan BC, V9L 2C8.

DAYDREAMER REQUIRES quiet, furnished or unfurnished, one or two bedroom, private, waterfront house, anywhere on Saanich Pennisula. Fireplace necessary. $200. Please call alot to leave message. 658-5792

LISTING INVITED FOR 3-4 BR, unfurnished homes on lease basis. Excellent terms and service. For appointment, please call Mrs. M. Gearing at 477-7284. Complete Property Mgt. (Div. of D.F. Hanley & Assoc.)

PROFESSIONAL MAN, REsponsible family, no pets. Require 4 bedroom or large 3 bedroom home. References available. Will care for as if our own, $375 month. Please call Maple Leaf Inn, unit 24, 388-9901.

PROFESSIONAL COUPLE from U. of Toronto and 1 teenage daughter wish to rent furnished, comfortable home for August in Oak Bay/Fairfield or U. Vic area. Excellent references. Phone 479-5623.

QUIET HARDWORKING UNIversity student and daughter (4 years), need clean, small cottage or side by side duplex with garden space in Northridge School area. Please call 386-3998.

YOUNG MARRIED COUPLE with small cat looking for house or duplex to rent, starting middle of June. Excellent references. Under $300 per month. 385-0230 after 5.

WORKING COUPLE WITH TWO well trained dogs require a two or three bedroom house with basement in quiet area with yard. Willing to pay $300-$400. 383-8551 pager 642.

RESPONSIBLE NON SMOKING couple, 2 children, require 2 bedroom house/duplex, July 1st, Saanich Peninsula area, 652-5798.

3 RESPONSIBLE NON-SMOKing adults, with references want nice 3 bedroom house, near or on beach area. Around $500. Phone 478-9273 or 656-1877.

RESPONSIBLE FAMILY OF 4, require 3 or 4 bedroom home in Northridge School area. Excellent references. Please phone 479-6578.

TWO WORKING GIRLS WOULD like to rent two or three bedroom house or duplex. Beginning of June. $200-$350 per month. 386-6294 or 385-4174 after 6.

SMALL CLEAN 2 BEDROOM house with fireplace under $300. Cedar Hill-Reynolds area. 479-5541 evenings.

RESPONSIBLE FAMILY LOOKing for 3-4 bedroom country home with fireplace, by end of June-July 1. 383-6036.

FOR JULY 1ST. 3 BEDROOM with basement. Duplex or house. Fenced yard, under $400. 478-0985.

FAMILY WOULD LIKE 3 BEDroom home or duplex, near school, maximum $350. June 1. 383-5335 or 382-3359

RESPONSIBLE WORKING lady wants small cottage, preferably in outlaying districts. 595-5823.

PROFESSIONAL MAN AND family require 4 bedroom home. 658-8712 evenings.

MATURE WORKING COUPLE want one or two bedroom duplex in Jubilee area for July 1. 595-0178.

WORKING MATURE ADULT looking for 1 to 2-bedroom home. 477-9975.

215 HALLS, WAREHOUSES STORES and OFFICES TO RENT

WAREHOUSE-OFFICE COMBINATION
APPROX. 1400 SQ. FT, INCLUDING CARPETED OFFICE SPACE, WASHROOM, LARGE OVERHEAD DOOR IN WAREHOUSE, HEAT AND LIGHT INCLUDED IN RENT OF $375 PER MONTH. FOR FURTHER DETAILS CALL MR. ANDERSON AT 382-2721 or 477-4985.

Prime Office/Retail
Avail. immed. Ground floor. 800 to 2200 sq. ft. Prime high traffic area, 3534 Quadra St. Lots of parking. $6 per sq ft
ORACLE PROPERTY MANAGEMENT LTD
388-7813 382-9264 592-3163

OFFICE SPACE HILLSIDE AVE. GROUND FLOOR
All utilities included in rent with janitorial services. Ample parking. Approximately 1100 sq. ft. For further information.
388-4434 WILF GEE 388-4434
WESTMONT REALTY (1977) LTD.

FARMERS MARKET
Prime lease space available in this popular Colwood centre. 795 sq. ft. — ideal for beauty salon, etc. KEN HENDERSON 385-9741. HENDERSON REALTY LTD.

CAL-VAN AUTO SUPPLY IS moving to a new, larger building next door. Present store available for lease. 2500 sq. ft. of prime store space in excellent location in centre of automotive dealers area of city. Ideal location for auto related business. Phone John Young, General Manager, 386-2155.

ROYAL OAK
4500 W. Saanich. Retail or offices. 2,100 sq. ft., second floor, will subdivide, $4.
850 sq. ft. main floor, $5.50.
New building with good parking & access to Saanich Peninsula. Phone 479-2157.

GROUND LEVEL
Retail-Office for lease, 2 spaces available immediately. 800 to 2200 sq. ft. Cook/Quadra area.
WAYNE BUTTERFIELD
383-0408
National Trust Co. 382-8101

OFFICE SPACE
950 sq. ft. near T & C Shopping centre, ample parking $250 monthly. Call
388-4434 RICK KINNIS 388-4434
WESTMONT REALTY (1977) LTD.

215 HALLS, WAREHOUSES STORES and OFFICES TO RENT

BROWN BROS. on LANSHARD
"People Helping People"

1006 FORT ST.
3000 sq. ft. prime office space, good parking, air conditioned, excellent co-tenants. Will subdivide.

830 PEMBROKE ST.
2100 sq. ft. ground floor office area, good parking, heat included, at $6.50 sq. ft. Available now.

829 ADMIRALS RD.
1800 sq. ft. of bright ground floor office space, very reasonable. Excellent parking, some partitions already in. Also, 460 sq. ft. available at $125.00.

643 DAVID ST.
9000 sq. ft., good parking, 6300 on main with large loading doors at ground level. 2700 sq. ft. mezzanine and office area, $4.50 sq. ft. Suitable wholesale sales and storage.

For further information please contact Brown Bros. Agencies Ltd., 385-8771.

SEASPRAY PROPERTIES LTD./ REALTOR
1911 QUADRA 386-3124
OFFICES:
Hartwig Court 800 Sq. Ft.
1005 Broad 980 or 2200 Sq. Ft.
3960 Quadra 1010 Sq. Ft.
2614 Bridge 125 S.F. $80.
464 E Burnside 1400 Sq. Ft.
3025 Shakespeare 1200 Sq. ft.
836 Devonshire 400 Sq. Ft.
3440 Douglas St. 2700 Sq. Ft.
3293 Douglas St. 2200 Sq. Ft.
Sidney from 425 Sq. Ft.
Shelbourne from 700 Sq. Ft.
RETAIL/STOREFRONT
3400 Douglas 2300 S.F.
Sladacona Centre from 700 S.F.
Gov't & Bay 2500 S.F.
Burnside Plaza 2000 S.F.
2614 Bridge St. 611 S.F.
WAREHOUSE
Gov't & Bay 1200 S.F. + Office
Nanaimo 3500, 7000 S.F.
626 Esquimalt 1200 S.F.
834 Devonshire 3500 to 16000 S.F.
R. D. LAW 386-3124

YOUR DOWNTOWN VICTORIA OFFICE OFFICE MANAGERS introduces "OFFICEPLAN"
$75 PER MONTH
Includes:
Receptionist service
Telephone answering
Permanent mail address
Courtesy desk and phone
Mail forwarding
Also available at extra cost:
Permanent private desk
Secretarial/clerical service
Complete bookkeeping service
Photocopying
Private telephone line
Evening telephone call recorder
Chargex and Mastercharge
Car rentals
Office located just one block from seaplane service to Vancouver, in air conditioned building.
Inquiries to:
OFFICE MAMNAGERS,
Box 4154, Station A
Victoria, B.C., V8X 3X8
or Phone 658-8567

MEDICAL OFFICE
1105 Pandora Ave. 471' sq.ft. of partitioned Medical Office space located in the Medical Arts Building, immediate possession.

DOWNTOWN OFFICES
A choice of office space from 335 sq.ft. up to 2200 sq.ft. available to view in modern air-conditioned building opposite city parkade. Attractive low rates.

RETAIL STORE
A small retail unit (400 sq.ft) in the mall at 720 Yates St. Now available.
MORGUARD PROPERTIES
Phone 383-4168

FOR LEASE
Approx. 1,095 sq. ft. Downtown location, 2nd floor. Available immediately. Next to Hudson Bay. Contact:
Block Bros. Realty
1800 BLANSHARD
386-3231

DOWNTOWN RETAIL
Frustrated with a too small store — can't find retail space anywhere lef alone at a reasonable price? Consider locating on a busy one way throughfare with a parkade a stones throw away and very close to Douglas St. Take as is or we will improve for the right tenant. 2700 to 5400 square feet and available right away. This kind of space at these rates may well not be available again in the downtown core.
MICHAEL BURR
595-2165 384-9335
davidburr ltd.

OFFICE OR RETAIL
Space available up to 2600 sq. ft. All ground level, high traffic count, good free parking. Please call Mr. Anderson at 382-2721, 477-4985.

CITY LOCATION STOREFRONT WAREHOUSE 680 SUMAS ST.
1,500 sq. ft. in a modern, attractive complex. Good exposure. Available immediately. $450 per month on a lease basis. Victoria Realty 386-3585. Mr. D. Munro 477-1705.

WAREHOUSE 5000 SQ.FT. or 10,000 SQ.FT.
PRIME LOCATION
INCLUDING OFFICE SPACE
Phone Mr. Anderson 382-2721, 477-4985, for further details.

WAREHOUSE
FROM 3500 to 16,000 sq.ft.
Near new concrete block building at 834 Devonshire Rd., including approx 2000 sq. ft. office, 4 washrooms, 7 large overhead doors, deck loading, will accommodate 45' trailers, 20' ceiling, fenced in for security, drive-up ramp for trucks into warehouse, plenty of parking, heated. For more information please call 477-6621.

CENTRAL LOCATION, SECOND floor. $150 per month. Phone 479-4405.

REALSPAN PROPERTIES LTD.
846 BROUGHTON 388-6454
WE SPECIALIZE IN LEASING

BAINS CENTRE
Excellent, well located, new, retail, office and warehouse space. In the heart of North Douglas area.

PRIME OFFICE SPACE MARKET SQUARE
Brick, beams, high ceilings and quality renovations make this one of the most attractive office locations in town. Up to 13,000 sq. ft.

SIDNEY
Downtown location that is ideal for retailing or inside auto sales. Large building that can be divided.

WHARF STOP BASTION SQUARE
10,000 ft. of retail and 20,000 ft. of office in this development. High traffic count and views of the harbour.

HARTWICK COURT
1275 ft. of improved office space overlooking the harbour.

WESTCOAST SAVINGS BUILDING
Office space available in the James Bay and Esquimalt locations.

506 FORT STREET
2nd floor, 2000 at 4.65
3rd floor, 3000 at 4.85
Heritage Building has elevator, located next to the harbour.

STORE FRONT 917 FORT
1800 ft. of retail space in good traffic area.

HILLSIDE HOUSE
Across from Hillside Mall. Good office space.

MAYFAIR DISTRIBUTION CENTRE
4000 sq. ft. units of warehouse with good access to all parts of the city. Loading docks, plus drive-in spaces. Room for semi trailers.

INDUSTRIAL LAND FOR LEASE
1. In harbour area, has trackage.
2. Up to 6 acres within four mile circle.

ROYAL OAK PROFESSIONAL BUILDING
Some office space still available, 810 sq. ft. to 4000 sq. ft. Please call David Brown at 386-6308.

STUDIO OR OFFICE
Space available now in areas from 500 to 800 sq.ft. Very reasonable rent includes heat and light. For further details please call Mr. Anderson at 382-2721 or 477-4985.

OFFICE
836 Devonshire Rd. Main floor, approx 400 sq. ft. 2 offices and washroom. Lots of parking, electric heat, carpet, curtains, $200. Please call 477-6621.

ALL YOU HAVE TO DO IS PAY for your phone. Everything else is supplied; your own private office, a waiting room, receptionist and utilities. All for as low as $240 month. 382-2170 or 388-6275 pager 997.

ROYAL OAK SHOPPING CENTRE
Only two spaces left, 1160 sq. ft. and 2000 sq. ft. Please call David Brown at 386-6308.

WAREHOUSE OR MANUFACturing, excellent central Saanich location. 2400 sq.ft. to 4500 sq.ft. including offices. New building. 16' clear ceiling, power, low lease rate. 652-1777

HILLSIDE/GOVERNMENT Office or display area, second level, all carpeted. Heat and air conditioning. Telephone operator, parking. 3000 sq. ft. or divide. $3 a square foot. 388-7311.

A CHOICE OF DOWNTOWN OFfices to rent at reasonable rates. APPLY PEMBERTON, HOLMES LTD. PROPERTY MANAGEMENT 384-8124, 1000 Government St.

DATATECH BUILDING
Modern office space to rent. 500 square feet to 3500 square feet. Elevators, air conditioning and abundant parking. 479-7117 Don Burrows.

FOR LEASE ASPHALT SURfaced yard up to 8000 sq.ft. available. Good security. Excellent commercial area and centrally located. 384-8032 8-5 weekdays. L. Shanse

2100 SQUARE FEET STREET level office space — downtown location — air conditioned. J. H. WHITCOME & CO. LTD., 388-4271.

MODERN BRIGHT CARPETED 450' office, $195 including heat, light. Also 450' to 1000' available on thoroughfare, parking, near Woodwards. 383-8774.

PRIME DOWNTOWN LOCAtion, upstairs, spacious, suitable for offices, studios, tailoring, architects, consultants, designing, etc. 477-1420.

2100 SQ. FT. GROUND FLOOR, maybe rented whole or part, Langford area, for further information contact 388-5123. After 5, 595-0454.

OFFICE SPACE FOR RENT, central location, secretarial services, Tel answering, Telex, on premises as you need it. Phone 384-5224 weekdays.

500 SQ.FT. GROUND LEVEL OFFICE OR SHOP, BURNSIDE NEAR FINLAYSON. CALL MR. ANDERSON 382-2721, 477-4985.

WE NOW HAVE 937 SQ. FT. OF office space available overlooking the Inner Harbour. For further information call 388-9181.

STORE FOR RENT, APROXImately 1,000 sq. ft, $295 per month. Haultain and Belmont. Phone 598-3911.

RETAIL STORE FRONT OR WORK SHOP AVAILABLE, PLUS LARGE FENCED YARD. 382-4214.

STORE FOR RENT ON HILLside, $200 per month. Approximately 1000 square feet. 383-1601, 383-1221.

NEW OFFICE OR STORE space, excellent location, ample parking, 4,500 sq. ft. 3943 Quadra St. Phone 479-9117,

OFFICE DOWNTOWN, STREET level with outside view, 180 sq. ft. $90 per month. Dowells Cartage, 503 Yates St.

OFFICE SPACE TO SUBLEASE in professional building 270-540 square feet. Gordon Head. Phone 477-4211.

RETAIL STORE OR OFFICE for lease, 490 sq. ft. $300 per month. 595-3065.

Classified Advertising
386-2121
8:00 a.m.-6:00 p.m.
Mon.-Fri.
8:00 a.m.-5:30 p.m. Sat.

233 MORTGAGE LOANS AND INSURANCE

SINCE 1887 Pemberton, Holmes Ltd.
1000 Govt. St. 384-8124

$?$$?$?$?$?$
NEED MONEY
TO FINANCE THE PURCHASE OF YOUR HOME OR FOR REFINANCING
WE CAN HELP!
WITH
—LOW RATES
—FLEXIBLE TERMS
—LOW COSTS
—FAST SERVICE
—NO LOCK IN.
CALL 384-8124
HOWARD CLARK OR BOB RESTALL

MORTGAGE NEEDS
Low Cost Residential and Commercial mortgage financing available. If you have tried to obtain a conventional mortgage and were turned down due to credit problems, or not enough equity in your property we may be able to help.
Courtesy to fellow brokers
CALL
CLIFF JOHNSON
382-8215
First Victoria Financial Corp.

1st AND 2nd MORTGAGE LOANS
SOOKE—GULF ISLANDS
SHAWNIGAN—DUNCAN
UP-ISLAND—MAINLAND
We specialize in Land and Land Development Mortgages anywhere in B.C.
Existing Mortgages Bought
Call Mr. Douglas Hawkes
384-7128 (after hours 477-9544)
DOUGLAS HAWKES LTD.
990 BLANSHARD ST.

INSURANCE
Homeowners — Tenants — Commercial — Travel — Autoplan. Open Mon. to Sat. 9-5 p.m. 1121 Yates (Above Cook). 386-3547.
CITY BROKERAGE

MORTGAGE MONEY AVAILABLE
Fast—Courteous Service
GLENGARRY REALTY
479-7138 (24 hrs.)

234 MORTGAGES FOR SALE

SAEC
REAL ESTATE AND FINANCIAL CORPORATION
107B 1001 Cloverdale Ave.
Victoria, British Columbia,
Canada, V8X 4E1
(604) 382-9255 (24 hrs.)
FIRST MORTGAGE INVESTMENT OPPORTUNITIES

Mtg. Amt.	Int. rate	Due Date	Prop. Value
$13,000	16.0%	Nov. 1/79	$22,500
$16,500	16.0%	Nov. 1/79	$25,000
$28,000	15.0%	May 1/80	$37,000
$33,000	15.0%	May 1/80	$43,000
$80,000	16.0%	Nov. 1/79	$115,00

Wayne Strandlund (382-9255)

PRIVATE MORTGAGE FUNDS
1st, 2nd and 3rd mortgages. Agreements bought and sold. Short term or long term. Interest only. Phone:
385-7721 Brian Coutts 598-2405
GARDNER REALTY LTD.

14% 1ST MORTGAGE AT LESS than 30% of Security. Excellent covenant. Except

244 REVENUE PROPERTY

LANGFORD/GLEN LAKE
STRATA DUPLEX
Buy one or both units set among the trees on a quiet, cul-de-sac of newer homes. Each with 3 BRS, 1½ baths. Low downpayment to existing mortgage. Call today to view with
CONNIE REYNOLDS 477-8914
HAZEL CAMPBELL 721-5218
Royal Trust 384-8001

12 SUITES
Central location. Mix of bachelor and 1 and 2 bedroom. Asking $220,000.
BOB PAUL
478-5561 (bus) 478-2477 (res)
BLOCK BROS. REALTY (LTD.)

FAIRFIELD CHARACTER
Attractively situated and well maintained 6 suite conversion. Good return. Low upkeep. Includes furnishings and appliances. Best buy around at $89,900. 382-0041.

10% TAX SHELTER. FULLY rented townhouse, James Bay. Management and rent guarantee available. Hart Construction 388-6275 pager 880. Courtesy to realtors.

ESQUIMALT FOURPLEX. Four 1 bedroom self contained suites. Wall to wall. Appliances, drapes included. Gross $8,460. Asking $78,500. Owner 479-8072.

DUPLEX, PLUS BASEMENT suite, 632 Raynor Ave, $53,900. 112-646-2831 evenings and weekends.

10-SUITE APARTMENT IN Sooke, will sacrifice because of health. $10,000 cash and take over payments. 743-2069.

BY OWNER. APARTMENT zone. Excellent opportunity. Below value. 5-suites. 64,900. 385-2743.

$68,000 SIDE X SIDE DUPLEX, Haultain area. 2 bedrooms each side. 477-5796.

245 REVENUE PROPERTIES WANTED

CASH BUYER
For apartments or Commercial Buildings, must have true value exceeding $1,000,000. Will pay cash to financing or all cash. (Courtesy to agents.) All replies held in confidence. Please call
GERRY FINNIGAN
388-6258
Cedric Steele Rlty. Ltd.

PRIVATE BUYER WISHES TO purchase 20 to 36 suite apartment building in Victoria area. Have large down payment. 477-6448.

Classified Advertising
386-2121
8:00 a.m.-6:00 p.m. Mon.-Fri.
8:00 a.m.-5:30 p.m. Sat.

247 COMMERCIAL OR INDUSTRIAL PROPERTIES

Century 21 WESTERN HOMES
1037 Cloverdale 386-3494

LIMITED SERVICE DISTRICT
Almost 10,000 sq. ft. on the corner of Vancouver and Caledonia. Within the ½-mile circle, good road access. $79,500. MLS. TERRY SMOLLETT 386-3494.

ATTENTION RETAILERS
High traffic location with parking and a good visibility retail outlet with living accommodation. Immediate occupancy. $84,900. MLS 39816. TERRY SMOLLETT 386-3494.

COMMERCIAL PROPERTY
.85 ACRE
$145,000
Located on E. Saan. Rd., this property has great potential for several commercial ventures. 2 Bldgs — one 2800 sq. ft. concrete block and one 2565 sq. ft. frame bldg. Has been used as office and steel fabricating but would retail commercial office. For details, call
BRIAN SHARP
477-7291 384-8075 (Pgr. 316)
D.F.H. REAL ESTATE LTD.

BUILD TO SELL OR LEASE 2600 TO 12,000 SQ. FT. WAREHOUSE/OFFICE BLDG. GOOD EXPOSURE IN TOWN AND COUNTRY AREA.
CALL PETER MARGETTS
592-2407
MARGETTS & GOWER
OAK BAY PROPERTIES LD.

WAREHOUSE COMMERCIAL
27,000 sq. ft. of floor space, heavy duty construction, 1.17 ac. of land, ideal for distribution centre, less than 2 miles from City Hall; excellent leases, large part could be available for owner-occupier. Possible future expansion, $795,000 for sale by owner. Victoria Press Box 71.

Revenue plus Commercial
COOK/QUADRA AREA. 10 SUITES, 2 OFFICES. C.C.A. LISTING SALESMAN HAS STATEMENT. ASKING $475,000. MLS.
JULIE MANNESS 384-3866
WAYNE BUTTERFIELD
382-0408
National Trust Co. 382-8101

CAMPGROUND-TRAILER PARK
Beautiful, 114-acre site only minutes from Victoria. Extremely well-developed property with super cash flow and potential for more development. Trades considered on asking price of $675,000. Call
GLENN NICHOLLS
598-5144 598-7689
T.L. Mann & Associates Ltd.

Langford for Lease
1090 Goldstream Ave
1½ acres level land, zoned commercial, available for sales lots or dry land storage, completely fenced, also with or without large home and shop. 478-4488.

ZONED COMMERCIAL
Lot size 60x131 on main thoroughfare. Presently 8 suites with gross approx. $14,500. Asking $125,000. Vendor anxious will carry!
K. O. MOORE 385-3435

8400 SQ. FT. ZONED COMMERcial. Located in Langford. Older house on property. Asking $62,500.
12,800 sq. ft. on Duplin, zoned General Industrial. Asking $89,500.
Larry Haddon, 592-7735. British American Realty Ltd., 385-1431.

EXCELLENT BUY, 82X120' LOT in new downtown development area, zoned commercial, financing considered. 382-6881.

3930-3932 Douglas St. $127,500. or half as Strata-Title or house on trade. 477-0303.

250 HOUSES FOR SALE

Capital City REALTY LTD
1815 Blanshard St. 388-7557

IMMACULATE
2936 WASCANA
A most desirable, 1½-storey, older home in good condition inside and out. Built-in eating nook, large, bright dining room, 2 or 3 bedrooms plus rental suite up. Asking $84,000. View today with
388-7557 Ann Alphonse 388-7557

SXS DUPLEX
$62,000 (Just listed)
Stucco, 2 BR and 3 BR. Full-high bsmt. Lot size 60'x190'. First come, first served! Exclusive.
SHIRLEY MOLLBERG
388-7557 478-5327

MARIGOLD PARK
$67,000
Spacious, 5-yr.-old, family home, double carport, full, 2-bdrm, self-contained suite down. Call quickly to view.
SHIRLEY MOLLBERG
388-7557 478-5327

OAK BAY BORDER
Duplex with extra, 1-bdrm, self-contained, owner's suite — total revenue is $755 per month. All in excellent condition — easy maintenance. Asking $73,000.
J. J. WILLIAMS
388-7557 479-1163

METCHOSIN
1 AC.
$63,900
Over 1100 sq. ft., 2-BR rancher on one of the best acres in the area. Well-cultivated, garden soil with some lovely, old trees and shrubs, greenhouse and cleared area for a pony or ? Bright home with lots of windows, big kitchen, den. Properties like this are hard to find and seldom last. Only reason for sale is elderly vendors moving closer in. ML. Phone today for appointment to view with:
JO LENNOX 478-2563
MARILYN MOORE 382-8015

$44,900
Super 2 Br basement home. Large LR and DR. Separate heated garage lovely lot. Ideal for young couple with Children.

$51,900
3BR full basement home with 1½ baths, Large rec room. Lovely oak floors and delightful DR. Private sundeck and nice lot. Close to shopping.

$57,500
Must sell this large 2 storey tudor home with 1800 finished sq. ft. 3BR LR, DR, Deen. Quiet area of beautiful homes.

$69,900
Close to Mt. Doug park. Over 2200 sq. ft. finished. 2 F/C brick FP, 4BR rec room and den. Secluded on a cul-de-sac. Terrific for children.

FOR MORE INFO ON THE ABOVE PLEASE CALL ALEX OR ANITA TAIT 477-8522 or 388-6275 Pager 382.

$52,500
OPEN HOUSE
FRI. SAT.
2-4:30
146 CREASE AVE.
Here is a starter you can't afford to miss. If you require lots of space its all here. 3 bedroom, plus den, plus extra space in basement. Just a beautiful cab kitchen with large eating area. Home completely up dated even to never paint again exterior, nicely landscaped with fruit trees. To preview call Len Ledoux 388-7557 or 382-9852.

OPEN HOUSE
FRI. SAT 1:30-4
1038 QUEENS
$53,900
Large character home, 4600 sq. ft. on main. 3 BR large family kitchen DR with built in hutch. High basement with room for further development. Double carport. Nice landscaped lot. Close to town.
388-7557 Anita Tait 477-8522

HOT DOG!
JUST LISTED AND WORTH A FAST LOOK. One of the energy savers. 6" exterior walls, all thermo windows (you won't believe the hydro bill!) heatilator fireplace. GORDON HEAD! Just 4 months old. The vendors are disappointed they can't stay but mainland transfer forces sale. See it fast and make your offer early possession can be arranged. ¾ basement for development. Landscaped. Master with 2 pce. Asking $71,900. Hard to duplicate at this price.
388-7557 Raym Forbes 477-1781

OPEN HOUSE
FRI. SAT 2-4
3411 MAPLEWOOD
CAPE COD STYLE
Built for the family with 4 bdrms., separate dining room, full working basement for Dad, fully fenced large lot, extra parking space, immaculate inside and out. $57,900.
J. J. WILLIAMS
388-7557 479-1163

LITTLE CHARMER
ONLY $45,000
This five room no-step bungalow. Very clean. High location. 440 Mountcalm. Fast, fast possession. View it with CLIFF STRETCH 388-7557 Pager 2837 or 595-4692.

OPEN HOUSE
1738 TIFFIN of Trieste
SAT. 1-4:30
FAMILY MINDED?
4 level split in area of superior homes. Beautiful level landscaped lot. Newish. Exciting design. Providing family living with library or office. Family room with Italian tile fireplace. Large living room in line dining room. Games room. Children's playroom. Master bedroom, 3 pce. ensuite. Offers on $83,900. Loads of parking for boat or camper.
Pat Forbes
388-7557 386-2682 477-0580

JUST LISTED!
ENERGY SAVER!
GORDON HEAD!
You won't believe the Hydro bill! All thermo windows, 6" exterior walls, heatilator fireplace. A roomy 3 bedroom home with large kitchen including built-in dishwasher, loads of cupboards. Hard to duplicate at asking price of $71,900.
RAYM FORBES
388-7557 477-1781

SIDNEY
Four level split only 6 yrs. old, large LR and DR. Good size lot. Three bedrooms, two full bathrooms, nice TV room, sewing room. Asking only $55,900.
BEN GREIG
388-7557 598-3105

Capital City REALTY LTD
1815 Blanshard St. 388-7557

ARBUTUS AREA
Some water view, absolutely spotlessly clean, two large bedrooms, LR, DR and large kitchen with eating area all take advantage of view, extensive sundeck, full high basement with family room and extra toilet. Drive in garage and loads of extra parking, many fruit trees, almost ¼ of an acre. Asking $89,900.
BEN GREIG
388-7557 598-3105

OPEN HOUSE
SAT. SUN. 1:30-4
THE BEST
IN IT'S CLASS
A terrific family home near to Langford Lake for swimming and canoe enthusiasts. Features large sunny kitchen with eating area, cozy fireplace, 3 bedrooms — ensuite bath, full basement with rec. room. Great large fenced yard for kids and dogs. Exceptionally well kept. 2 week possession. We'll be proud to show you. Give us a call anytime. Asking $61,900.
Marilyn Moore 382-8015
Jo Lennox 478-2563

PRICE SLASHED
TO $39,900
If you want a starter, retirement or rental near Jubilee, this is for you. 2 bedrooms, fully fenced cottage. ML 40051.
LILLIAN ADAMS
388-7557 388-6275 pgr. 2730

Castle PROPERTIES LTD.

YOUR CHANCE
To buy close to the Oak Bay border and Jubilee hospital. Just $46,900. 2 bedrooms, full bsmt. Good fenced back yard. Great for your garden, LR has fireplace and W/W carpets. Drive-in garage. Stucco exterior and aluminum windows. Please call PEPE BROWNE office 386-6164 or 382-3426 res.

CITY
Here is a dandy for newlyweds or retired couple. 4 rooms. Two bedrooms, electric heating, good condition, vacant, move in right away. FULL PRICE ONLY $39,900. MLS. CALL HAROLD WARE 386-6164 or 385-1580.

$49,900
Walk to Woodwards from this very spacious (over 1300 sq. ft.) two-bedroom character home, huge living room with fireplace, formal dining room, attached garage. MLS. 40235. Call CHRIS GREIG 386-1296 or 386-6164. CASTLE PROPERTIES LTD.

$44,900
Gorge area character home, formal dining room, two bedrooms, country kitchen, part basement, separate garage (heated). New MLS. 40451. CALL CHRIS GREIG 386-1296 or 386-6164. Castle Properties Ltd.

$43,900
Completely updated older home, three bedrooms, modern kitchen, 4-pce. bathroom. Close to town. MLS. CALL CHRIS GREIG 386-1296 or 386-6164 Castle Properties Ltd.

$39,900
Very attractive two-bedroom bungalow, updated plumbing and wiring, well insulated, some thermopane, two-year-old roof and gutters, low heating bills, bright modern kitchen. Should sell fast! New MLS. 40317. CALL CHRIS GREIG 386-1296 or 386-6164 Castle Properties Ltd.

GORGE
2 or 3-bedroom bungalow 20 yrs. old on level fenced lot. Room for boat and camper parking. Separate dining area, fireplace, utility in good-sized kitchen. New furnace. Asking $51,000. Contact BILL KOZAK at 388-6275 pager 2880 or 386-6164 or res. 642-3709.

UPLANDS
$129,000
If you have been looking for a very special split level home in the best area of Oak Bay, I suggest taking a good look at this brand new listing. Located on ½ acre of prime Uplands property close to the Yacht Club, the home features 4 bedrooms, a den, family room, formal living and dining rooms, and 2½ baths. Call now on this quality finished home. PETER VINCENT 595-0591 or 388-6275 pager 1610, or DON MARSDEN 595-5962 or 386-6164.

CABIN—LOT
$29,900
Cute 2-bedroom cottage with fireplace and hardwood living room on a lake view treed lot in Glen Lake area. First come, first served. DOUG POWELL 592-6417 or 388-6275 No. 878 or 386-6164 Castle Properties Ltd.

BROADMEAD
$129,900
Just listed this exceptional tudor home at end of cul-de-sac. 3 baths, 3 beds, 2 fireplaces and tremendous landscaping with waterfalls, rock walls and ornamentals galore. Best value I've seen in a long while. Clear Title and easy to finance. Hurry to view with DOUG POWELL 592-6417 or 388-6275 No. 878 or 386-6164.

david burr LTD.

OAK BAY
OPEN HOUSE
3400 WOODBURN AVE.
SATURDAY and SUNDAY 2 to 4
Outstanding two storey family home featuring 4 bedrooms, living room, separate dining room with access to patio and heated pool. Bright functional kitchen with adjacent family room. Good size rec room. Double carport. Located on a quiet street, convenient to University, lower school levels and Uplands Golf Club. See the many other outstanding features on Saturday or Sunday. (38729). For prior viewing phone anytime.
$129,900
W. E. (Wil) Wilson
477-4328 384-9335

BY OWNER
SIDNEY
Well built 4-5 bedroom, 2600 sq ft of living area, 70 X 160 fenced lot. 656-2064

BLOCK BB BROS.

SELL THROUGH VIDEO

OPEN HOUSE
137 LURLINE ST.
SAT. & SUN. 1:30-4:00
Bring your Mother to see this neat 2-bedrm bungalow in Burnside area. Family room and workshop in basement. Lot 171x50. Price $43,500.
MARY ANN WALDMANN
386-3231 477-5759

OPEN HOUSE
195 SIMS AVE.
SAT. 2:00-4:00
Only $53,900 for this 4-bedrm home in immaculate condition. Living room with corner fireplace, bright kitchen, separate family room and situated on corner lot. Close to parks and shopping. Come have a look, you won't be disappointed.
MIKE REID
386-3231 658-8419
JOHN ADANK
386-3231 479-8135

OPEN HOUSE
1422 McKENZIE
Fri., Sat. Afternoon
$67,900. Close to McKenzie Mall. Custom built 8 years ago. Family room, kitchen.
OLIVE L. MARTIN
386-3231 479-8913

OPEN HOUSE
636 MT. VIEW
COLWOOD
SUN. 1-3
$64,900. A splendid house of 10 years ago. Plaster! Fully fenced — fenced lot. A lovely bungalow.
OLIVE L. MARTIN
386-3231 479-8913

QUICK SALE WANTED
Immaculate 2-bedrm bungalow. L.R. has open beam vaulted ceiling plus Franklin stove. Very cozy and neat. ML 040261. $40,900.
JOHN ADANK
386-3231 479-8135

HUGE LOT
3 + 1 bedrm family home in Gorge location. 50x258 ft. lot is perfect for gardening, tennis, etc. 1234 sq. ft. Only $62,900.
JOHN ADANK
386-3231 479-8135
BOB HAHN
386-3231 595-1642

EXCEPTIONAL VALUE
1/3 acre private woods. Unique bridge entrance to well designed family home. Dutch door and built-in range; feature slate fireplace divides dining and living rooms, 2 sets of sliding doors give access to sundeck and a well developed basement. Below market value. $64,500.

EXECUTIVE COMFORTS
A dream kitchen of top quality, wall ovens, Jenn-Air range with Corning elements, dishwasher and garburator all built-in for convenience plus. Kitchen expands to family room so Mother can keep an eye on the children. Pegged plank oak flooring highlights the attractively designed living and dining room. There are 3 bedrms, upstairs and a pool table sized playroom over the double garage. $129,900.

ELK LAKE GLIMPSES
Attractive family home has three or more bedrms, 3 baths, 2 fireplaces, a finished basm't and lots of parking for those extra cars or rec vehicles. All this on ¾ acre in a popular location. Try your offer on $109,000.
DON & SHIRLEY MILLS
386-3231 381-5654

$10,000 REDUCTION
On FAIRFIELD DUPLEX (approx. 2080 sq. ft. on main floor). Now only $59,900. For more info and viewing call:
GERRIT KLOOTWYK
386-3231 479-3313

HENDERSON REALTY LTD.
385-9741

OPEN HOUSE
577 RIDLEY DR.
SAT. 1:30-4
Estate sale 2 bdrm plus den. Lot 80x110. Stove and Fridge. Turn left at Hatley Park Shopping. Must be sold. Consider all offers.
JACK PARKER 385-3195

QUALITY HOME
2 ACRES
Situated among the trees, just like your own park. Only two years old, large living room and dining room. Family sundeck off family room and Mum's kitchen. Custom wood thermopane windows thruout. Three bedrms, three bathrms, vacuum system, intercom. Two fireplaces plus much more. Call for viewing today. Price only $86,500. MLS.
FRED G. CARVER or
JUNE CARVER
595-8664 or 385-9741

"TRADE YOUR TOWNHOUSE"
On this immaculate rancher of 1300 sq. ft. It is close to everything, is in superb condition and has a large assumable mortgage at only 10% plus more. Asking $54,900.
BUD HUDSON
385-9741 or 479-3849

A MILLION MILES FROM WORK IN 15 MIN.
Serenity is the way to describe the feeling one gets when relaxing in this lovely home or private yard in the nicest part of Brentwood. The beautiful split level 3 bedroom home is in outstanding condition and has an abundance of warm appeal. Asking $72,900. Please call me anytime for more infor or viewing.
BUD HUDSON
385-9741 or 479-3849

SOUTH OAK BAY
By owner. Stately colonial home on quiet street. Prime location. Over 2300 square feet, professionally finished, including 4 bedrooms, formal living room, and dining room, 2½ baths, kitchen with built in dishwasher, family room, workshop, laundry room, consealed upper floor balcony, 2 fireplaces, separate garage. Exceptionally well maintained. Built in 1935 on beautiful park like double lot. $119,000. Serious inquiries, 592-9388.

HOME FOR SALE BY OWNER, near new Helmcken Hospital. Two bedrooms, large living room with Frontier wood stove, save on oil. Large kitchen with lovely dining area. Full length sundeck with patio doors from dining area. All newly remodelled. Garage attached with possible family room above. .38 acres with apple trees and garden. Millstream runs through property. $47,500. 658-1104 between 8am-noon, 5pm-10pm for appointment to view.

BY OWNER, LARGE 3 BEDroom home on 2 acres in Metchosin, lovely views, offers. 478-9283.

BOORMAN'S
612 Fort St. 386-7521
2045 Cadboro Bay Rd. 595-1535
BOORMAN INVESTMENT CO. LTD.

Attractive Seaview
OPEN SUN. 2-4
4285 HOULIHAN PL.
$119,500
Situated in prime Gordon Head exclusive area close to ocean and university. Never lived in 3 or 4 BDRM family home, all rooms are large — ideal for entertainment and comfort. Also featuring 3 bathrooms, large undeveloped rec. room with F.P., intercom, vacuflow, 2 sundecks, ample parking — garage plus carport and much more. For viewing now please contact: MLS
KEITH BOORMAN 598-3730
WYNN WRIGHT 477-6155
OFFICE (24 HR.) 386-7521

ROCKLAND
OPEN FRI. & SAT. 2-4
1020 MCGREGOR
Charming and spacious, this 4 year old, 2-storey home offers excellent family accommodation in quiet seclusion, yet it is just minutes from town. 1900 sq. ft. includes 3 bedrooms, 2½ bathrooms, huge separate dining room, lovely bright living room, excellent kitchen, many features too numerous to list. Excellent financing is available. Asking $89,500.
KEITH BOORMAN
386-7521 598-3730
PETER DUECK
386-7521 479-9909

OPEN HOUSE
GORDON HEAD
1868 GRANDVIEW
SATURDAY 2-4
PARTIAL SEAVIEW
Spacious stucco bungalow of L.R., D.R., 3 BDRMS and two full bathrooms on main. Rumpus room, 3 BDRMS, sewing room on lower floor, double garage with sundeck, extra parking for camper or boat. Lot size 136'x80'. $87,500. EXCLUSIVE.
WILLIAM HOLLICK
592-6470 386-7521

OPEN HOUSE
4175 DOUGLAS ST.
SATURDAY 2-4:30
Family home in convenient area. Large living room and dining room, family kitchen, 3 bedrooms, full basement. Hot water oil heating. Large lot. A must see at only $61,500. DEL HOEGI in attendance.
386-7521 383-0516

OPEN FRI. 2-4
103-1312 BEACH DR.
OAK BAY
"THE ANCHORAGE"
$59,900
Charming 1-bedroom condominium with patio views of the water — a lovely place to live . . . for complete details call:
386-7521 WYNN WRIGHT 477-6155

BACK ON
THE MARKET
2630 Mt. Stephen Ave.
$55,000
Charming 3 or 4 BDRM home on quiet street close to all amenities, off Haultain.
—southern views of city and Mts.
—separate LR and DR
—large remodelled kitchen
—4 pce. and 2 pce. bath
—full BSMT.
—1,500 sq. ft. approx.
—large attractive lot (48'x141.2')
Won't last long, hurry on this one. MLS
KEITH BOORMAN 477-6155
WYNN WRIGHT 598-3730
OFFICE 386-7521

OPEN HOUSE
SAT. 1:30-4:00
1274 PEARCE CRES.
BLENKINSOP VALLEY
Just listed, this well maintained 4-bedroom 2-level home located on a large beautiful lot. This home features a good sized living room with fireplace, separate dining room, large bright family kitchen with eating area, also a nice family room downstairs. Asking $63,500. New MLS. For more information and viewing appointment please call:
GORDON ADAMS
595-1535 592-1353

OPEN SAT. 2-4:30
1424 ST. PATRICK ST.
OAK BAY DUPLEX
$99,500
A charming quality duplex located on one of the choicest streets in Oak Bay. The upper suite is owner occupied and has two bedrooms. The lower is one bedroom. Both are completely self-contained and immaculate. MLS 38946.
IAN BOORMAN
595-1535 592-3335

OPEN HOUSE
SAT. 2:00-4:30
1326 BURLEITH AVE.
The opportunities in this two storey home situated near the Gorge are not only for the large family but also for the couple considering offering accommodation for students. The kitchen is equipped with all modern cooking appliances, 1160 sq. ft. on main offering L.R., D.R., master bedroom (4-pce. ensuite). Similar area up with three large bedrooms and 4-pce. bath. Down, laundry, 2-piece bath and large storage area. Good financing for qualified purchaser. Price $79,500. MLS 38378.
JOHN JENKINS
388-5464 Pager 582

LUXURY EASY CARE
Amongst tall evergreens and very quiet is this amazing half strata title duplex.
—vaulted ceilings
—magnificent rock heatilator fireplace
—separate beamed ceiling D.R.
—large kitchen and eating area
—family room and 3 large BRs
Downstairs is a fully serviced 2 BR in-law with all new appliances. Must be seen to be believed. Listed $112,000. ML 039553. Contact:
WYNN WRIGHT 477-6155
KEITH BOORMAN 598-3730
OFFICE (24hrs.) 386-7521

OAK BAY VILLAGE CHARACTER
$84,500
Attractive older family home within an arm's throw of the village. This spacious 4 BDRM home offers 2,200 sq. ft. of living area, large family size kitchen, LR and DR, small den plus 3 sets of plumbing. MSL 039906. For more information please contact:
KEITH BOORMAN 598-3730
OFFICE 386-7521

RIGHT NOW
Is the best time to move into this spotless 2-bdrm home. You will own the nicest garden with numerous roses, fruit trees, and many other flowers. Let me show you this masterpiece of beautiful grounds and well kept home close to Simpson Sears. Elderly owner leaving town, must sell. $52,500. MLS 38863.
OLGA ZACHARY
595-1535 592-2265

SxS DUPLEXES
1. GORDON HEAD. Modern 3-BDRM, with full basement in lovely residential area of beautiful homes. $107,000. MLS 38779.
2. FAIRFIELD. Close to sea. Like new, 4-BDRM on owners side, fireplace in large living room and dining room. Huge master bedroom with full own bathroom. 2 BDRM on rented side only $110,000. MLS 39677. To view, call:
OLGA ZACHARY
595-1535 592-2265

BOORMAN'S
612 Fort St. 386-7521
2045 Cadboro Bay Rd. 595-1535
BOORMAN INVESTMENT CO. LTD.

HOMES IN OAK BAY WILLOWS
This totally renovated character home close to Willows Beach with some water views contains 3 bedrooms up, large living room, dining room, new kitchen and full basement. Asking $78,900. New MLS. For this plus information on approx. 10 others please call:
GORDON ADAMS
595-1535 592-1353

the Permanent For Sale
702 FORT ST. 382-9191
BOB HUGHES—MANAGER

OPEN SAT. 1-4
3911 Anton St.
Follow the signs to a home buyers dream — everything done well — immaculate — beautiful garden, 2 bedrooms, and den, full basement, extra parking. All for a very affordable $61,900.
SIMON FLETT 592-7451
JACK GRANT 477-8172

OPEN SAT. 1:30-4
2319 Bellamy Rd.
Rural style, with a slight residential flavour at a special price — $53,900. Just perfect for a young family. Bright living room, family kitchen with large play sundeck off, three bedrooms, den and recreation room. Extra large lot in lawns. Be first there at this price. New ML.
SIMON FLETT 592-7451
JACK GRANT 477-8172

SASEENOS VIEWS
—3 bedrooms
—3 building lots
—High basement
—Sundeck
—Price $64,500
FRANK SALE
382-9191 BUS. PAGER 738

RANCHER
NO STEP
Custom-built, 3 bedroom and den, with entertainment-size living and dining rooms. Wrap-around sundeck, secluded area, minutes from towntown Victoria. Asking price $99,500.
FRANK SALE
382-9191 BUS. PAGER 738

ESQUIMALT GEM
Investor's delight. This cosy, 2-BR, side-by-side, no-step duplex with separate carports and patios. Fully tenanted. View $65,000. ML. View thru
RUSS McDOWELL
382-9191 BUS. RES. 382-7930

MOVE-IN-ABLE
This Oakland area beauty on a quiet street near Hillside shopping, has 3 BR's, LR, DR, rec. rm., laundry rm., storage rm., workshop and situated on a minimum-care lot. $54,900. ML.
RUSS McDOWELL
382-9191 BUS. RES. 382-7930

HOUSE AND GUEST COTTAGE
On 4-level acres! Main house, 4 bedrooms, den, sunken livingroom, large dining room, 3 bathrooms, large, double garage, beautiful sundeck, balcony off master bedrom. $106,500. ML.
IRENE VAN
382-9191 BUS. RES. 592-9194

DON'T DELAY
$23,500
—Low down payment
—Take over the mortgage
—Grants available
—Next to Belfry
—Duplex zoned.
FRANK SALE
382-9191 BUS. PAGER 738

Lots of LOT
That's right, room for anything you want to park, or build a shop. Lots of house too. 3 bedrooms, big kitchen with dining area, main floor laundry plus cozy, beamed ceiling in living room, full basement, plus more too. Only $59,900. ML.
SIMON FLETT 592-7451
JACK GRANT 477-8172

WESTCOAST RD.
Charming, three-bedroom house with upstairs family room, downstairs recreation room, aboveground pool, and separate, 3-bedroom, double-wide, mobile home. All for $69,900. ML. Hurry to see it this weekend.
SIMON FLETT 592-7451
JACK GRANT 477-8172

CHARMING
687 Island Rd.
Excellent S. Oak Bay location, large, corner lot. 1125 sq. ft. 2-BR bungalow, well-proportioned floor plan. $74,000. Exclusive. For detail call
HERB McDANNOLD
382-9191 BUS. RES. 384-6768

9 BEDROOMS
1118 Bay St.
Large, 2 storey, full bsmnt home suitable for the LARGER family or possible revenue. Asking $69,500. ML 39895. Will trade up on commercial. Call
HERB McDANNOLD
382-9191 BUS. RES. 384-6768

THE PERMANENT

P.R. B
P. R. BROWN AND SONS LTD.
"The People to See"

CORDOVA BAY
This fine, older, 3-bedroom home has a large, separate dining room with fireplace, living room with fireplace and panelling, large kitchen and den. The beautiful, large lot looks west over Elk Lake. Situated well back from the street with a number of fruit trees. Over 2,000 sq. ft. on the main. Priced to sell at $89,900. EXCLUSIVE with
K.O. MOORE 385-3435

A GEM!
This 2/3 bedroom home is located in the Town and Country area. 2 bedrooms, large living room with FP, large kitchen with eating area on the main. 3rd bedroom/family room and laundry down. The basement garage has been converted to a workshop. Fenced yard. Greenhouse. Storage and Sun patio all makes this immaculate home a great buy at only $47,000. Call today for viewing
K. O. MOORE 385-3435

OPEN HOUSE
1079 PENTRELEW PLACE
2 Bedroom Bungalow in Rockland Area. Living Rm. with fireplace. Hot water heating. Price includes Range, Fridge, Washing machine. Offered at $53,750. Must be sold.
385-3435 JOHN EVANS 477-4452

FOR SALE
Royal Trust
477-0191
384-8001

6836 JEDORA DR.
SAT., 1:30-4:30
This three-bedroom home (2 on the main — 1 down) is well worth your inspection if you are looking for superior quality and craftsmanship. Offered at only $88,500 for a total of 2270 sq. ft. MLS 40203.
477-0191 JACK MOEN 658-5448

1541 McRAE
SAT., 1:30-4:00
Quality-built, 4-bedroom home in Simpsons-Sears area — great for a growing family. Large, bright, sunny kitchen with good-sized eating area. Nice basement and large yard for the kids to play in. Owner is anxious to sell.
477-0191 BABE JETKO 721-3851

OPEN HOUSE
SAT., 1:30-4:00
3937 ASPEN PLACE
(Off Arbutus Rd.)
Custom executive, no-step rancher with heavy shake roof and quality throughout the 1750 sq. ft., entertainment-size L.R. and D.R., Den with floor-to-ceiling, old brick F.P., Large master B.R. with walk-in closet and 3-pce. ensuite. Extra second B.R. Oak cabinets throughout, vented for Jenn-Air range, instant hot water, garburator, imported bathroom fixtures, Vacuum system. Hot water heating system. Automatic doors on double attached garage.
CONNIE REYNOLDS
477-8914 384-8001
384-8075, pager 1210

PAINT and PUTTER
$49,900
Two-bedroom home in Gorge area. Needs some paint and a little yard work. Wiring, plumbing, and heating up-dated. Can be purchased with $2500 down to qualified purchasers. Drive by 3069 Carroll St. and call for viewing.
477-0191 JIM DONNELLY 477-7047

EUROPEAN CHARM ON ACREAGE!
A great home awaits your inspection! This 1972-built former SHOW HOME offers a lifestyle for your family you'll be proud to show your friends. Unique in style and built for indoor/outdoor living. It gives you both ATMOSPHERE and PRIVACY. MUST BE SOLD and priced at $94,900. For information, don't delay, call:
477-0191 KNUD SCHWER 478-8203

ARE YOU A BIG FAMILY?
If you need space see this lovely 2-storey home in Gordon head. Beautiful circular stairway to 4 bedrooms, 2 full baths and large sundeck. Main floor has large living room with elegant handcrafted feature wall and rock fireplace, separate dining room, family room off kitchen, plus ½ bath and utility room. Loads of storage. Double carport high enough to park a motorhome. Lot 60'x213'. Asking $87,200. Phone
477-0191 JIM DONNELLY 477-8855

JUST LISTED FAMILY HOME
Three-year-old home designed to accommodate the active family. 4 large bedrooms, 3 baths, dining room with patio doors, kitchen loaded with cupboards and dishwasher, huge rec. room. Over 2300 sq. ft. of top-quality living area, plus attached workshop and one of the largest sundecks you'll ever see. New MLS. Marigold area. For viewing call anytime.
477-0191 JIM DONNELLY 477-7047

WATERFRONT CORDOVA BAY
First time on the market. Sweeping sea views — a feeling of seclusion on a 50x185' lot. 15-year-old Panabode — 3 bedrooms (2 up, 1 down) living room — dining area and kitchen face the ocean. Landscaped garden — paths to the beach — 2 fireplaces — If you would like to live by the sea this is your chance. New MLS. $124,500. Drive by 5217 BERYL. To view phone JOHN MORRY, 592-9770 or 384-8001

CLOSE IN
Drive by 3180 Stevenson Place then call to view this 14-yr.-old, quality home that has secluded garden patio and BBQ. 4 B.R.s, 2 baths, Rec. room and wet bar. L.R. with oak floors and floor-to-ceiling F.P. dividing large D.R., kitchen, ample cupboards and large sundeck off. Asking $76,500 with large, low-interest assumable mortgage. Realtors you are missing this one. Call CONNIE REYNOLDS/HAZEL CAMPBELL to view, pager 384-8075 — 1260 or 1210 for quick service.

SAANICHTON
Brand new, 3-B.R. rancher with 5-yr. Hudac Warranty. No steps for convenient living. Oak cupboards in kitchen, sep. D.R., L.R. with F.P., 1½ baths. On quiet cul-de-sac of new homes. All this for $61,500. Call to day, either CONNIE REYNOLDS or HAZEL CAMPBELL, 384-8075, pager 1260 or 210

COUNTRY HOME
On 1.6 acres on Lavritz Avenue with Medallion family home. Meadow-like property suitable for horse and large garden. Underground sprinkler system in main garden area. Immaculate, one-owner residence with all the conveniences and only 13 yrs. old. Well priced at $96,000.00. Call CONNIE REYNOLDS or HAZEL CAMPBELL, 384-8075, pager 1260 or 210.

MAKE LIFE A LITTLE EASIER
Relax, enjoy yourself in a new quality, no-step residence beautifully landscaped and surrounded by sun! 3 bedrooms plus den. Superior construction. All thermopane. Vacuum system. Automatic garage doors. 5-yr. Warranty.
Irreplaceable at $116,500.
JEANNIE DEWHURST, 658-8980, JESSIE McGRATH, 479-3982, MARION HOPKINS, 592-4351 or 384-8001.

OTTER POINT ROAD
Over 6 acres — 5-year-old, 2-bedroom, full-basement home — plus a 3-bedroom, mobile home plus a 2-bedroom, no-basement (both rented). Listed below assessed value. Asking $118,500.
JESSIE McGRATH, 479-3982 or 384-8001

1.1 ACRE
CORNER GLEN LAKE AND SOOKE RDS. 2-bedroom, older home — Asking $69,900.
JESSIE McGRATH, 479-3982 or 384-8001

WINDSOR PARK AREA
$87,900
Charming older home in Oak Bay. Spacious Living room with F.P. Sep. Dining room, glass doors. Spacious kitchen, stove and fridge included. 3 bedrooms on main, 4-pce. bath, 2-pce. down. Full basement. 58x162 lot. Excellent location.
PETER TER VEER
384-8001 479-1598

UPLANDS TUDOR
Only very occasionally does a home off this quality come on the market! Authentic character home on Beach Drive, circa 1924, was designed for gracious family living. Tastefully sited on 1.32 acres close to the Yacht Club, this 5 bedrm home provides all the amenities you would expect in this type of mansion. $195,000.
382-8101 P. ELWELL 477-3988
National Trust Co.

WHITTOME'S
Open to View
Fri. and Sat.
2:00 to 4:30 pm
2814 Parkview
(off Gorge Road)

TERRIFIC VALUE
FOUR BEDROOMS
$69,000
LOCATED JUST 60 YARDS FROM THE BEAUTIFUL GORGE WATERWAY IMPROVEMENT AREA. LARGE ENTRANCE HALL WITH POWDER ROOM, 20' LIVING ROOM AND 15' DINING ROOM SEPARATED BY ATTRACTIVE WHITE COLUMNS. LARGE, OPEN FIREPLACE, MODERN KITCHEN WITH EATING AREA, STAIRWAY IN THRU' HALL TO FOUR GOOD BEDROOMS (MASTER BEDROOM HAS VIEW OF GORGE AND PARK), AND 4-PIECE BATHROOM UPSTAIRS. FULL BASEMENT HOUSES AUTOMATIC OIL HEATING UNIT, CIRCUIT BREAKER WIRING, COPPER PIPING, AND UTILITY AREA. IF YOU'RE A LARGE FAMILY WITH LARGE FURNITURE, THIS IS FOR YOU!!! EXTERIOR AND INTERIOR IN EXCELLENT CONDITION. EXCLUSIVE LISTING. POSSESSION AUG. 1.
388-4271 BOB JOHNSON 592-3573
388-4271 MR. YELLS 383-5039

OPEN HOUSE
SAT. 1:30-4:00
2739—5TH ST.,
VICTORIA
This home must be seen inside to be appreciated. Large, 1400 sq. ft.; full basement with 3 rooms plus ½ bath and shower. 3 bedrms up plus dining room with fireplace, living room, large kitchen, w-w carpets. Separate garage. Offers invited on an asking price of $61,000. For more information or prior viewing please call:
OLIVER DOUGLAS
388-4271 598-3926
TED WILKINSON
388-4271 384-3944

FABULOUS WATERFRONT
This property of approx. two acres, has approx. eighty-five ft. of waterfront overlooking Sooke Harbour. A five-bedroom home of approx. 2800 sq. ft. is so situated on the property giving you a maximum view of the Harbour.
ASKING $115,000
To view call:
JACK SWANSTON
388-4271 592-6338

OAK BAY
NO STEP, $48,500
Attractive, 2-bedroom bungalow, located close to OAK BAY REC CENTRE. Home features oil-fired, hot-water heat. Wall-to-wall carpeting. Ideal starter or retirement. For more information and to view:
388-4271 O. DOUGLAS 598-3926
388-4271 T. WILKINSON 384-3944

CUTE and COSY
JUBILEE AREA
$46,500
STUCCO RETIREMENT BUNGALOW WITH TWO BEDROOMS, LIVING ROOM WITH FIREPLACE, KITCHEN WITH EATING AREA, UTILITY, BATHROOM, AND SEPARATE GARAGE ON EASY-CARE LOT. CALL NOW TO VIEW:
C. L. (BUZZ) FRASER
388-4271 479-1424

NEW LISTING
OAK BAY
4 BEDROOMS
$85,000
HAVE YOU BEEN SEARCHING FOR A LARGE FAMILY HOME WITH LOTS OF ROOM FOR THE CHILDREN AND A LARGE LOT THAT YOU CAN PARK YOUR TRUCK, CAMPER, EXTRA CARS AND TRAILER ON? I HAVE JUST LISTED THE HOUSE THAT WILL FILL YOUR REQUIREMENTS. PHONE ME NOW FOR FURTHER PARTICULARS AND TO VIEW AT
C. L. (BUZZ) FRASER
388-4271 479-1424

NOW $46,500
If you need room for your home operated BUSINESS, or just a hobby, CHECK out this property. The separate WORKSHOP is fully WIRED and INSULATED. It sits back on the lot, providing loads of PARKING in front. The HUGE, old home needs PAINT and new kitchen tiles, but it is SOLTD and has UP-DATED WIRING. GORGE-TILLICUM area.
ROSS BRACKEN
388-4271 477-0029

PAC-WEST
INTERNATIONAL REAL ESTATE BROKERS INC.
388-6161

Exciting Design!
$59,500
Situated in the HEART OF JAMES BAY, this 2-year-old home has so much to offer — Large living room with stone fireplace, "L" dining room, cab. elect kitchen, 2 bedrooms plus a DEN, 2-pce. and 4-pce. bathrooms, 2 balconies and a lovely landscaped, fenced garden. ONLY ONE of 6 UNITS — across from the park. 5 appliances included. Phone to view. Terry Eden, 388-6161 (24 hrs).

JUST RIGHT FOR A COUPLE
A compact 1-bedroom bungalow in excellent condition. In-line living room, dining room, cab. elect kitchen, laundry room plus 4-pce. bath. Fenced yard features secluded patio, fruit trees, berries and avaries. Price only $36,900. Phone to view. MLS. Terry Eden, 388-6161 (24 hrs).

SINCE 1887
Pemberton, Holmes Ltd.
1000 Gov't St 384-8124

OPEN HOUSE
SAT. 1:30-4:00
1911 CHAMBERS
A charming 2 bdm home which is the ideal retirement or starter home. Brick fireplace in beautiful living room. Bright all electric kitchen, full high basement. Open to offers. ALBAN BOWES 479-5693 or 384-8124.

NORTH OAK BAY GARDENER'S DELIGHT
Immaculagte 3 bedroom, 3 bathroom split level, post and beam style home situated on a LARGE well-landscaped lot, shrubs, fruit trees, EXCELLENT VEGETABLE area. Attractive brick fireplace in L-shaped living-dining room. Built in stove oven and dishwasher in BRIGHT kitchen. Family room in lower area. DOUBLE CARPORT. Offered at $84,900. Exclusive with 384-8124 (office) BILL BATES 592-4077 (res.).

1 BEDROOM HOUSE, LARGE, 479-7572.

National Trust Realtor
HILLSIDE MALL 595-2121
3440 DOUGLAS 382-8101

THINKING OF SELLING?
Phone us today:
595-2121 — 382-8101

OPEN SAT.
1:30-4:30
11124 BAXENDALE
Saanich Peninsula
Make sure you come in, this is a home of great charm! It has a library loft, 2 storey open beam living room, master bedroom with skylighted ensuite, oak planed flooring in the kitchen and many other features. MLS $114,000.
GRAY LAITE 656-5267
Office 595-2121

OPEN 1-3 P.M.
SAT. ONLY
982 McBRIAR
Distant views of Olympic Mountains from covered porch. Large beautiful oak treed lot, 950 sq. ft. house including 2 bedrooms, kitchen, dining area, laundry room and 3 pce. bathroom with a shower. $44,900.
LARRY LINEHAM 595-0134
Office 595-2121

OPEN SAT.
1:30-4 P.M.
4318 TORQUAY
1 yr. old, 1232 sq. ft., 3 bedrooms, WW throughout, heatilator brick FP, spacious DR. Views of Mt. Douglas from back of house. Sauna in bsmt. $77,500.
LOLA CLARK 658-5877
Office 595-2121

OPEN HOUSE
SAT. 1-4
3055 GLEN LAKE RD.
Owner has bought and we must sell this very nice 2 bedrm. bungalow. Full basement has a 3rd bedroom, and roughed in rec room. Big lot with excellent pool, all this at the asking price of $52,500 MLS. ART EVANS 386-0276 or 382-8101.

OPEN HOUSE
SAT. 1:30-4:00
1327 ARM ST.
Here is a very nice 4 bedrm. home. 1 blk. from Gorge on Esquimalt-Vic West border — extensive renovations have been made, must be seen to be appreciated. MLS 038455. Asking $59,900. ART EVANS 386-0276 HAL BARBER 385-1047.

A LOT OF HOUSE
FOR $67,500, you get a real comfortable family home. 3 bedrooms and den, 1½ baths, full basement, large sundeck and all in A-1 condition. High Quadra with sun from all directions. MLS $67,500.
GRAY LAITE 656-5267
Office 595-2121

TRY $2,250 DOWN
3 bedrooms, full basement, fireplace, drive-in garage, level lot only $45,000 — open to offers. Payments could be as low as $326 per month including taxes. R.W. RHODES 479-9241 or 382-8101.

TWO WORLDS
The best of each — country living on 1½ acres of tall firs, clear stream, private foot bridge, large garden plot and a cute 1 or 2 bedroom home with 2 sundecks, Franklin stove, large bright kitchen — all this only 15 min. drive from Victoria. Priced to sell at $61,900. R. W. RHODES 479-9241 or 382-8101.

"JUBILEE"
3 bedroom, full basement, drive-in garage, H.W. floors, fireplace, quiet dead-end street. 1 block to Hospital. $59,900. R.W. RHODES 479-9241 or 382-8101.

3049 ALBINA ST.
$38,500
Cozy 2 bedroom starter, in popular Gorge area. Convenient to shopping, bus, schools. Double garage. Nice lot. At this price you can't miss. MLS.
JULIE MANNESS 384-3866
WAYNE BUTTERFIELD
383-0408 or 382-8101 anytime

SIDNEY
SPLIT LEVEL
Only $65,900. This immaculate home offers 4 bedrooms, 2½ baths, delightful family kitchen, spacious living and dining room, double garage. Nice corner lot. This home is a dream come true. MLS.
JULIE MANNESS 384-3866
WAYNE BUTTERFIELD
383-0408 or 382-8101 anytime

JUBILEE HOSPITAL AREA
3 BR older home close to shops, hospital and busline. Needs a little TLC. Could be a good investment. Property Lot 60 x 103. Asking price $52,500. For further information call: AL IZATT at 382-8101 or 652-2133.

OAK BAY
Prestige Colonial type mansion in the Uplands. 4 good size bedrooms, large living room plus dining room. 3 bathrooms, truly a real family home in Victoria's most Exclusive area. Only $149,500. MLS 38666. Call me anytime.
GLEN ROBERTSON
Bus. 382-8101 Res. 592-9776

$44,000 to $55,000
Are you in need of a 2 or 3-bedroom home with basement? Do you need to be close to schools or transportation? Do you need extra parking? Do you need reasonable monthly payments? Do you need to be in Saanich West or East, The Gorge, Oaklands, Victoria proper?
If you answer yes to any of the above, then call me.
HALL BARBER
382-8101 or 385-1047

SIDNEY DREAM
Asking $65,900 for this 2100 sq. ft. home on quiet street. Beautiful split level with L.R. and fireplace, dining room, good size kitchen, 4 bedrooms, rec. room, 3 bathrooms. Double carport. To view call:
HALL BARBER
382-8101 or 385-1047

VIEWS OF MT. DOUG
Immaculate, 1-yr.-old, 3 bedroom, located in prime family area. Heatilator F.P., 11x12 D.R. Beautiful, sculptured, w/w carpeting thru-out. Sauna in basement. Asking $77,500.
LOLA CLARK 658-5877
Office 595-2121

Century 21 WESTERN HOMES
1037 Cloverdale 386-3494

1524 ATHLONE DRIVE. PRESTIGE, 2 bedroom home with fireplace, large bright modern kitchen, separate dining room, 3rd bedroom down with ½ bathroom. Large basement, 1200 square feet on main. Carpet and appliances optional. On ½ acre with oak and fruit trees. Offers on $74,000. 477-4609.

250 HOUSES FOR SALE

Montreal Trust

OPEN HOUSE
SAT. 2-4
10222 ALMOND
SIDNEY

No need to decorate when you move into this 4 bdrm., 3 bath family home within walking distance of downtown Sidney. Easy care yard with in-ground swimming pool for your summer fun. Good rec room with bar. Lots of room for all the family. Asking $62,000. See you Saturday.
656-3924 Annette Walls 656-4891

3534 REDWOOD
SAT. 1:30-4:00

As advertised in the financial section, this executive North Oak Bay home is open to view. Approx. 4,000 sq. ft. ideally suited for large family or in-law situation. See financial page for full details. Offers invited on price of $138,500. ML.
386-2111 Neil Rawnsley 595-1507
386-2111 Graydon Hooker 598-2186

PRIME LOCATION
REALISTIC PRICE
READY FOR YOU
TO MOVE IN
4088 ATLAS

This value packed home in a quiet traffic free location includes:
—L-shaped L.R., D.R. with cushion comfort carpeting, w/w
—Step saving kitchen
—4-BR's, 2 Baths
—Family and a rec room
—Lots of storage cupboards
—Huge sundeck covering carport large enough for a boat, camper and 2 cars.
Asking $69,900 with flexible terms, available for your inspection anytime.
386-2111 Murray Lucas 721-3885

ESQUIMALT
5 BEDROOMS
REDUCED

Just reduced $3,000 and still open to a reasonable offer on the asking price of $51,900. This family home features a 2-bdrm in-law suite, separate 2-car garage and is situated close to all school levels and shopping. Fully insulated and a Kenitex long-lasting exterior finish. Gross taxes only $561.80 ('78). M.L.S. Vendor wants action NOW. For more information and your opportunity to view, please call:
386-2111 Gary Restell 478-6987

GORGE-
ADMIRALS

One of the nicest cul-de-sacs in the area on bus services. White Colonial, 10 yrs. old, immaculate condition. 4-Bdrms. on two levels, 2 baths. In-law suite in full basement. MLS. $74,900. Drive-by this fine property at 2907 Stubbs Place and then call
386-2111 Del Beckner 477-4994
386-2111 Don Beckner 386-0588

ESQUIMALT

Close to all services and park. Excellent no-step 3-bdrm. low profile bungalow. A well kept home on a beautiful property. (45'x158'). Cosy living room with fireplace. MLS. Asking $51,500.
386-2111 Del Beckner 477-4994
386-2111 Don Beckner 386-0588

GORDON HEAD

Attractive white stucco, timbered in Tudor style. (Over 1200 sq. ft.) 3-bdrms., 1½ baths, separate dining room, full basement, nice den. Sundeck over attached garage, close to schools and park. MLS. $68,900. Anxious for sale. Please call
386-2111 Del Beckner 477-4994
386-2111 Don Beckner 386-0588

SIDNEY HOME
$53,000

Immaculate 3-Bdrm. home close to town centre, beautiful hardwood floors, some w/w carpeting. Basement has rec room and laundry plus a large 4 ft. crawl space for storage. There is a detached garage and the lot is beautifully landscaped. Contact
656-3924 Doug Scott 656-6810

BROADMEAD
(952 KENTWOOD
TCE.)

Distinctively different, 4 bdrms., rec room, music room, sauna, workshop, ample storage, double garage, well planned, contemporary design with warm decor of beautiful wood beams and panelling. Extensive use of glass and decks take full advantage of super views of the sea, mountains, treed valleys and hills and of beautiful Victoria. One of a kind priced at only $192,500.
656-3924 Larry Pruden 477-7497

NEW HOME
DIRECTORY
IN COLWOOD

A WIDE VARIETY OF BUNGALOWS, SPLIT LEVELS AND TWO-STOREY HOMES WITH FULL AND OPEN BASEMENTS PLUS R.I.D.P. READY FOR DEVELOPMENT. ALL HOMES INCLUDE THERMOPANE WINDOWS, EXTRA INSULATION, ELECTRIC HEAT, FIREPLACES AND MORE. CHOOSE A PLAN, LOT, COLOR SCHEME, AND TYPE OF FINANCING TO SUIT YOU. WE ALSO HAVE TWO STOREY AHOP DUPLEXES $1250 DOWN VERY NICELY APPOINTED. ALL HOMES CARRY A 5 YEAR WARRANTY. VISIT OUR DISPLAY HOME AT 544 STORNOWAY OFF WISHART RD. AND DISCUSS YOUR HOUSING NEEDS. P.S. SOME HOMES QUALIFY FOR $2500 GRANT.

WED-FRI 1-6
SAT.-SUN 1-5

FOR MORE INFORMATION PH. KEN MILLAR AT 478-1721 or 384-8075 PAGER 519

FOR YOUR CONVENIENCE HOME DIRECTORY MAP LOCATED AT CORNER OF SOOKE AND METCHOSIN RD.

RIDLEY BROS.
DEVELOPMENT CO. LTD.
MEMBER VICTORIA HUDAC

OPEN HOUSE
Fri, Sat and Sun 1-4pm
10202 Wildflower Pl, Sidney.
1278 sq. ft. home, view of ocean and Mt. Baker. Built in vacuum, shake roof, 3 bedrooms, 2½ bathrooms, finished basement, drapes, washer and dryer, brick feature fireplace, double carport, quiet cul-de-sac close to schools and beach. $74,500. 656-3159.

COSY TWO BEDROOM OLDER home, extra large lot, separate garage, $39,900. 479-9646.

250 HOUSES FOR SALE

DFH 477-7291

D.F.H. Real Estate Ltd.
1559 McKENZIE AVE.

OPEN

4120 LARK RD., SAT. and SUN. 2-4 P.M. Off Quadra onto Rogers and follow signs.

TWO HOMES IN ONE

Living, dining, kitchen, 3 bedrms, fireplace, 4 pce. bathrm.

ON EACH FLOOR

live on one floor and use the other for in-laws (separate entrance). Superb views. Exclusively listed at $74,500 with
MICHAEL W. NEWMAN
477-7291 (Bus.) 652-4105 (Res.)

ALSO OPEN
SAT. and SUN. 2-4 P.M.
743 GENEVIEVE
Off Quadra to Robers.

A 3 BDRM. BEAUTY

for someone who wants lots of basement space and a huge backyard for the kids and dog. Gorgeous carpets, LR-Dr with fireplace. Asking $61,500 with
ALAN PETERSEN
477-7291 384-8075 (Pgr. 750)

FAIRFIELD
OPEN SAT.
1324 POINT ST.
1:30-4:30

Off Moss, 1 short block from Dallas Rd. on a no-through tree-lined street is this vintage 1½ storey, 3 bedrm, 2 bathrm. home offering quiet Fairfield living. Also has spacious living rm. and dining rm. pantry kitchen, and full bsmt. From the stained glass to the upstairs view, you'll see it offers lots of enjoyment. Come along and breathe the sea air. $65,900. New MLS.
CLIFF HALAYKO
477-7291 384-8075 (Pgr. 480)

OPEN HOUSE
Colwood Lagoon
Sun. 1:30-4:30
290 Milburn Dr.

Away from downtown in 20 mins. to this semi-rural setting. This 4-bedrm tri-split level home has storage space for children's toys, canoes and cameos. The home has well defined living and private spaces for your family to enjoy their individual hobbies. An added plus — a great view of the sea looking out over Esquimalt Lagoon. Stop by and take a moment to view this family home. MLS.
TRICIA PARKER
477-7291 Anytime

UNIQUE
LOG HOUSE
$73,500

Especially for nature lovers, this 2-4 bedrm. log home offers quietness and seclusion on .68 acres of treed beauty. It's located in Langford and backs onto Millstream. There are 2 bedrms. on the main floor with 2 more upstairs which just need finishing. A large limestone FP compliments the entertainment-sized living rm. The adjacent .98 acre which is duplex zoned may be purchased for an additional $34,500. MLS. Call now for more information.
KEN HIGHTON
477-7291 (Bus.) 385-9235 (Res.)

JUST LISTED
$63,900
Lansdowne Area

Lovely 3 bedrm, full bsmt. family home with extra family rm. and rec. rm. down, bright kitchen, L-shaped LR and DR with fireplace located in desirable area of quality homes. Exclusive with
DAVID SOUTHALL
477-7291 (Bus.) 652-1201 (Res.)

GORGE VALE
Golfer's Delight

A long chip and you're at the clubhouse, so bring the clubs when you view this new, well-built, 3 bedrm, 3-level split. Put your practice green at the rear of the house, there's lots of room. Tastefully finished and awaiting your touch. $69,900. MLS.
CLIFF HALAYKO
477-7291 384-8075 (Pgr. 480)

A HOUSE FOR
$31,500?

of course it needs some work but what a price! 2 Bedrms, no bsmt, level lot and quiet street in Tattersal/Quadra area. Make your offer. MLS.
CLIFF HALAYKO
477-7291 384-8075 (Pgr. 480)

High Gordon Head
3-Level Split
$73,900

3 Bedrm. family home. Floor-to-ceiling rock FP in LR. Ground-level windows in DR. Bring in the outside. Bright kitchen is a pleasure to work in and includes a built-in dishwasher. Family rm. Off kitchen. Master offers 2 pce. en-suite. RI plumbing — work and storage area on lower level. 6 Ft. hedge encloses back garden for privacy. Exclusive with
BRIAN SHARP
477-7291 384-8075 (Pgr. 316)

Mother's Day
Present

While Dad is golfing just 2 doors away and the teenagers are in the rumpus room dancing and the little ones are playing tag on the 1/3 acre, Mum, you can put your shorts on in the ensuite bathroom, start a load of wash in the main floor laundry room, grab a cup of coffee in the kitchen with built-ins, then head to the private sunny sundeck and relax. All this just 10 years old and more in the country setting for $67,900. No drive-bys. Call:
ELAINE BAXTER
477-7291 Bus. 658-8324 Res.

"MOTHER'S DAY"
TREAT
Oak Bay

A home with space for mother, space for growing children, and space for father. 3 Bedrms, upgraded kitchen, lots of cupboards, full basm't. Room for entertaining, hobbies and family gatherings. Mother will appreciate the nearby library, shops and Oak Bay schools. The whole family will be pleased with the address! $84,500.
TRICIA PARKER
477-7291 Anytime

Crisp New Listing
Colwood—⅓ Ac.
English Tudor

ATTRACTIVE, well-maintained TUDOR has 1287 sq. ft. on the main floor which includes: SEA VIEWS from LR with white plaster and brick FP, extra-large DR, en-suite in master bedrm. Lower level has an English pub-style family rm. with red brick FP, EXTREMELY WELL DONE and also a handy 25x12 games room. Heavy shake roof. Large fenced backyard. MLS. 40122. $76,500.
JERRY MIREAU
477-7291 (Bus.) 477-4070 (Res.)

250 HOUSES FOR SALE

BLOCK BROS.

SELL THROUGH
VIDEO

I RAN OUT
OF FINGERS

counting the amenities in this new two-storey home in Gordon Head. Luxurious appointments include Citation cabinets, thick carpeting, two fireplaces, vaulted ceiling, three bathrooms, closed garage, cedar shake roof, family room, cul-de-sac location, all in a sleek West Coast design. Call now to view:
477-1841 Brent Gerrett 388-5464
Pgr No. 552

OPEN FRI. 2-4
4125 CABOT PL.

3 way Split located in desirable Gordon Head close to schools, parks, transportation. This home features sunken LR, good sized DR with doors leading to covered patio, bright kitchen with dishwasher and loads of cupboard space, 3 bedrooms with ensuite. Large family room. Offered below assessed value at $69,900.
Buzz Mainprize Ernie Charles
658-8268 592-0046
Office, 477-1841

NEW, NEW, NEW
WESTCOAST
MODERN
CONTEMPORARY
QUALITY HOME

Built by a master builder in a quality controlled subdivision in Gordon Head. His last creation sold at the first open house.
—2300 sq. ft. of luxury finished floor area plus unfinished basement
—Large master bedroom with roof garden and 3 pce. ensuite
—Two more spacious bedrooms on the top level.
—Huge living room with wall to ceiling fireplace
—Formal dining room
—Large kitchen with adjacent family room with area for your piano
—Two car garage
—RI vacu system
—Easy care lot
This luxury home must be seen to be appreciated.

DICK STROBL
477-0450 477-1841

SOUTH OAK BAY
4 BEDROOMS
SECLUDED GARDEN

Situated on delightful corner garden in South Oak Bay, an extremely well built home with 2 bedrooms on the main and 2 upstairs, a spacious kitchen with divided breakfast room, living room with fireplace, full bathroom, and a workshop, small television room and playroom in the excellent basement. Fully private patio. Offered at $69,000.
477-1841 Ted Walford 598-1420

SOUTH FOUL BAY
4 BEDROOMS
295' GARDEN

Superbly built 4 bedroom, 23 bathroom home on almost a half acre garden in South Foul Bay area. Half block to beach. Large living room, dining room, family room conservatory, breakfast room. Double garage. $119,000.
477-1841 Ted Walford 598-1420

TATTERSALL TUDOR
BEAUTIFULLY
APPOINTED
TREES AND SHRUBS

On a delightfully treed and shrubbed garden in the exclusive area of TATTERSALL, a beautifully appointed 3 bedroom TUDOR home in immaculate condition. Foyer, living room with fireplace, dining room with Franklin stove, large family room, spacious kitchen with oak parquet floor. Small office/cum/study. 2 bathroom. Hardwood floors. Master bedroom on main, wood bannistered staircase up to 2 bedrooms and bathroom. A picture book Tudor home offered at $79,000.
477-1841 Ted Walford 598-1420

10 MILE POINT
HALF ACRE
SOME SEA VIEW

A fine 1963 split level residence in prestigious 10 Mile Point. 3 bedrooms plus a den. Oak floors in the 20 foot living room and dining room. Excellent kitchen with a bright, spacious breakfast area. Conveniently sited are the richly panelled family room with a second F.P., utility room and a wealth of knotty-pine storage cupboards. The 2 car garage is attached. A partially covered patio off the kitchen is most attractively designed and provides a delightful, secluded relaxation area. $125,000.
Bill Remple Office Ted Walford
658-5794 477-1841 598-1420

NEW 2 STOREY
4 BRs UP
QUALITY FINISH

Spacious home built by European craftsman for his own use. Fully developed on 2 levels plus extra-high crawl space. Large kitchen with 12x8 eating area. Family room with F.P. Separate dining room. Curved stairway leads to 4 brs. Luxurious carved wall to wall carpet. Excellent lot for garden. Quiet area near McKenzie Elementary. Asking only $79,900.
Bill Remple Office Ted Walford
658-5794 477-1841 598-1420

PANORAMIC VIEWS
OAKS AND
MOUNTAINS
HIGH TATTERSAL

Nearly 360 deg. of superb views. Versatile residence of up to 5 bedrooms. Top of an exclusive cul-de-sac. Large reception hall, spacious family room with F.P., living room with F.P. and French doors to viewing balcony. Sundeck off family size kitchen, 3 baths. Greenhouse in private garden. And always the magnificent views. Offered at $89,500.
Bill Remple Office Ted Walford
658-5794 477-1841 598-1420

BY OWNER
1234 Oxford St. Older updated 3 bedroom (plus) home in popular Fairfield. Cosy living room with fireplace. Seperate formal dining room, built in hutch. New kitchen and bathroom. Large sundeck. Full basement, large backyard. Offers on $59,900. 386-2094 after 5pm. Open Saturday 2-4pm

GORDON HEAD
$64,900, By Owner
OPEN SAT. & SUN. 10 am.-7 pm.
4216 Shelbourne Phone 477-8244
4 yr., 5 bdrm., 2 bath, rec. room with fireplace, etc. Close to bus, schools, shopping, treed lot.

OPEN HOUSE
Saturday and Sunday, 2140 Sooke Road in Colwood. Cosy, immaculate 2-bedroom bungalow. Redecorated throughout. Separate insolated and wired garage with workshop and laundry room, makes up for having no basement. Must see. Open for offers on $42,900. 478-8051.

FOR SALE IN LANGFORD, 5 bedroom full basement home, on ½ arce, 14 years old. 2 baths, fireplace, intercom throughout. Diningroom has built in china cabinet. Fruit trees. Large separate heated workshop, 20x40 with sliding doors. Clear title. Price $68,500. 595 Hansen Ave. 642-3852 or 382-3355.

BY OWNER 2 BEDROOM HOME Esquimalt, quiet area, excellent condition, 382-8489.

250 HOUSES FOR SALE

GARDNER REALTY Ltd.
895 Fort St. 385-7721
(24 HR. SERVICE)

OAK BAY — WILLOWS
2571 LINCOLN RD.
OPEN HOUSE
SAT. 2-4

Immaculate up-dated 3 bedroom residence only two blocks from the beach. Large character living room with granite fireplace. Private fenced rear yard with lane and garage. MLS. Phone for prior viewing. Only $78,900.
385-7721 RON SCHIECK 477-0968

3 BEDROOM
ENSUITE
ONLY $59,900

Spotless family residence in Glen Lake area. Huge backyard is fenced. Extra parking pad for that second vehicle. Full basement ready for development. Includes dishwasher at this price. MLS.
385-7721 RON SCHIECK 477-0968

MT. BAKER VIEW

You will enjoy the beautiful seaview from the living room, dining room, kitchen and sundeck of this new executive home situated on a quiet street in the Arbutus area. Built by Frank Schmid Construction, it features an upstairs designed for elegant living with such luxuries as the high quality plus broadlooms, sandstone fireplace with marble hearth, separate dining room with crystal chandelier, solid oak kitchen cupboards and more. You also will enjoy the utility room next to the kitchen, the built-in vacuum system, A, and FM intercom, the rustic finished family room with heatelator fireplace and oak parquet floors in the large foyer. This is a truly gracious and value packed home with superb workmanship throughout. Why not see it today. Asking price is $145,000; for private viewing anytime phone:
385-7721 BILL WEISS 598-8443

ATTRACTIVE
FAIRFIELD

Near Dallas Road, 3 large bedrooms, separate dining room, country-sized kitchen, utilities on main, the convenient plan will please you! Don't be disappointed, phone quickly to view this exclusive.
385-7721 AUDREY MONT 598-7598

SOOKE BEACH
WITH SUITE

100 yds. from a luxurious sandy beach. This 7 yr. old spacious 3 bedroom home has a 1 bedroom self-contained suite in the basement plus extra room for development. 118'x97' treed lot with lots of paved parking. Vacant and ready to move in. MLS 39259 Offers please on $61,500. Call:
CLIFF SALMOND
385-7721 477-3626

EXCELLENT
LOCATION

You can enjoy the convenience of being close to schools and shopping plus enjoy a large treed lot with garden and a separate garage with this newly renovated 2 bedroom older home. There's an acorn fireplace in living room, nook off a large kitchen, full basement, front veranda and a covered back porch with separate covered workshop. All this at only $49,900. To view please call:
ART STEIGHT
385-7721 388-6275 Pgr. 882

GORDON HEAD
EXECUTIVE

This fine Tudor home is located on a quiet cul-de-sac close to recreation facilities, schools and shops. Features include large LR with marble fireplace, separate DR, huge kitchen with eating area and sliding doors through to back patio, 2 piece bath, large den and laundry, upstairs has 4 bedrooms (Master is 24'x18' with 3 piece ensuite and adjoining office), plus 4 piece bath on main. Priced to sell now at $115,000. MLS.
385-7721 DALE BRIGGS 592-3978

STUCCO
FULL BSMT.
$41,900

Just listed! A delightful clean home with 1 bedroom on the main with a second in the full high basement with another 2 pce. bathroom. Driveway to rear yard gives parking space for trailers, boats, etc. Drive by 928 CRAIGFLOWER ROAD and then give me a call to view. MLS #40112.
CLIFF SALMOND
385-7721 477-3626

THE GREAT
PRETENDER

Did you ever see a home that tries to look "ordinary and average" and just can't do it? This one is average on the outside, but inside it's fantastic. 3 bedrooms, LR with FP, large remodelled KITCH with pass-thru to a 27 ft. entertainment FAM RM. This home features a bar, 27 ft. of double track drapes, another FP, double width sliding doors to deck and a view of the Olympic Mts. Full basement. Stove and fridge included. ONLY $54,900.
385-7721 KENT MacLEOD 595-4273

DUNSMUIR 388-7868

OPEN HOUSE
Sat. & Sun. 1:30-4 p.m.
3257 LINWOOD
(Off Tolmie Ave.)

BRAND NEW — just completed. Deluxe 3-bedrm, full basm't family home with pleasant views. Located close to schools and to good shopping. Large lot — terrific for your own orchard and veg garden, etc. NEW MLS. Asking $69,500. For further information call Leo Pigert 388-7868 or Res. 598-1975.

2 BEDROOMS

Immaculate cottage, oil heat, ALL NEW KITCHEN. Large 50x133' lot with good garden space. All for $42,500. Burnside-Tillicum area. Try your own downpayment. Allan Klenman 656-4242, 388-7868.

1327 JUSTIN PLACE

(Right on Ronald off Sooke Road). Just what you have been looking for, a home with 3 bedrooms and extra bedroom, rec room and plumbing in full basement. Large sundeck and secluded, fenced back yard. Priced at only $61,500 with assumable mortgage. For prior viewing. Phone Richard McKenzie (anytime) 479-5047 or 388-7868.

4 BEDROOMS
ESQUIMALT

Quiet street, close to schools and shopping. Large property, 82x122'. EXCELLENT FAMILY HOME of 4 bedrooms, 2 bathrooms, dining room with sundeck, beamed liv. rm., with very large sundeck, family-size kitchen, rumpus room with fireplace. Oil heat. This is an ideal plan if separate suite required. 4-car garage. Call: Allan Klenman 656-4242 — 388-7868.

250 HOUSES FOR SALE

the Permanent — For Sale

3647 SHELBOURNE 477-0141
LARRY BROOKS—MANAGER

OPEN HOUSES

SAT.-SUN. 2-4
10998 MADRONA

DEEP COVE. Beautiful waterfront property with private moorage and berth at Marina. Magnificent views of Deep Cove, Salt Spring Island, etc. Facing west, house comprises 3 bedrms, large L.R. with rock F.P., over 500 sq. ft. of sundecks. Well treed yard. A pleasure to view. MLS 40268. $167,000.
GODFREY WALLS
477-0141 656-4891

SAT. 1:30-4
4394 CHARTWELL

Immaculte 3-bedrm and 3-room in-law suite or large family 5-bedrm home in the High Gordon Head area. Lots of covered parking, huge lot, quiet cul-de-sac. Asking $85,000. Come see it!
W. MICHAELS
477-0141 477-4884

SAT. 1:30-4
256 CREASE

"OWNERS PRIDE." My owner has been transferred. Must sell. 2-Bedrm part basement home. Close to schools and shopping. On dead end street. Call now. Asking $45,900.
JUDITH CAMERON
477-0141 388-7088

FRI.-SAT.-SUN. 1-4
1747 CHRISTMAS

Super location is this immaculate inside and out 4-bedrm home. L.R. with F.P., fam. kitchen with sundeck off. W-W over hardwood, fam. room, 1½ baths, workshop and laundry room. A must see at $68,500. Immediate occupancy. EXCLUSIVE with:
A. J. ANDERSON
477-0141 388-6275 Pgr. 401

SPOTLESS!
$47,900

An ideal retirement home close to Jubilee Hospital. L.R. with F.P. No steps and mature easy care yard — good sized. Separate garage and workshop.
BRUCE BATEMAN
477-0141 384-2827
J. DAVID HYSLOP
477-0141 598-5666

Demure—Delightful
Daringly Different

We proudly invite you to inspect our A-1 3-bedrm home. Features F.P., with easy access to garden patio and basement playroom. Only $63,500. EXCLUSIVE with
MARGE SHORE
477-0141 Pgr. 735 479-7984
THE PERMANENT

BRITISH AMERICAN REALTY LTD.

OPEN 2-4 SAT.
4529 TIEDEMANN
(Off Ferndale)
Was $119,500
NOW $114,900

Reduced for immediate possession this impressive design Custom-built home featuring 2800 sq. ft. and vaulted cedar ceilings, formal dining room and large kitchen that is loaded with extras including B.I. oven and range. Excellent family accommodation includes 4 bedrooms (Master 17x14) 4-, 3-, 3-pce. baths with roughed-in sauna. Beautiful family room with fireplace and bar. Quality throughout from cabinets, thermo windows and carpets. Quiet cul-de-sac in prime location close to beach. See you Saturday!

WATER VIEWS
NOW
$67,900

A super deluxe strata home located overlooking the beautiful Gorge Waterway. Quality abounds throughout the 2- or 3-bedroom unit featuring large rooms and loads of storage. Some unique features include a workshop and a sunroom. Beautiful views. Priced to sell so call for viewing.

$56,900
1760 LANSDOWNE

A lovely character-type home offered for sale at a very realistic price. The full bsmt. home offers 2 or 3 bedrooms, large L.R. with F.P. and unique sunny entry room. The yard is fenced and private. Call for viewing.

SUNDECK
REC. ROOM
WET BAR
$53,900

A beautifully-maintained two-bedroom, full-basement home conveniently located in the Gorge area. This home offers perfect accommodation with L.R. with F.P., D.R., large Kitchen with newer cabinets and a large sundeck off overlooking the private, fully-fenced yard. The Rec. Room is nicely done with W/W carpet, wet bar plus a 2-pce. bath off the finished laundry room. All offers invited for quick possession.

SWIMMING POOL
$58,900

A lovely full-bsmt. home with a large 25-ft. diameter pool with decks. The renovated home has new kitchen and bathrooms features 2 bdrms. on main, 2 down with Rec. Room and ½ bath. CALL NOW!
385-1431 RANDY SMALL 388-6275
LEE WROBEL 654 or 865

SEABOARD CONSTRUCTION LTD.
652-1177

OPEN HOUSES
Sat-Sun May 12-13
2-4pm
CENTRAL SAANICH
7628 Sigmar Pl.
7769 Scohon Pl.
Take Pat Bay Hwy. to Mt. Newton X Rd. then to Wallace Dr. follow signs.
Buy direct from the builder
3-bedrooms, w.w. carpet, thermo windows, many extras.
10¼% mortgage
652-1177

OPEN HOUSE, WEDNESDAY, Thursday, Friday, 5-9pm, 2376 French Rd. Sooke. 642-5830. $59,900.

250 HOUSES FOR SALE

JACK MEARS
OAK BAY REALTY LTD.
2194 OAK BAY 598-3321

Where Trust Is
The Basis Of All Business

OPEN HOUSE
SAT. and SUN.
2-4 P.M.
1130 NEWPORT

A charming 2 storey family home in a very preferred area. Close to shops and recreational facilities. The kitchen is large, beautiful and functional. It opens to a western exposure deck. Cozy living room with stone fireplace. Seperate dining. Den with wood buring stove. Three beautiful bedrooms up and full high ceiling basement all ready for further development. All this in conjunction with quality craftmanship, R-20 insulation and thermopane. Easy care, professionally landscaped garden. See you on the weekend. BETTY McFARLAND 658-5927 or GIBBY McLEOD 598-2264 or BARBARA BOLLI 743-3042 or Office 598-3321.

BEAUTIFUL
BIG HOME IN
THE LAKEHILL
DISTRICT

2 year old custom built sweetheart offering ten rooms including formal and informal dining rooms, huge family room, 2 impressive fireplaces and the bonus of outstanding views day and night. The huge gourmet kitchen will knock you out! So will all the expensive materials used throughout. Vendor will consider offers on $77,900. JACK PETRIE 598-8736 (res) or 598-3321 (bus).

CHARMING COTTAGE
ONLY $41,500

Perched on a lovely lot with secluded yard, 6 fruit trees, big double garage. Well-built, cozy and very bright with french windows, charming dining nook. Short walk to downtown, Inner Harbour, Dallas Rd. Attic lends itself to creative development. Drive by 251 Superior, then call JACK PETRIE 598-8736 (res) or 598-3321 (bus).

ROCKLAND AREA
SUPERB
RETIREMENT
UNIQUE HOME

Beautifully landscaped grounds lead to this very unusual completely immaculate home. Large entrance foyer which is overlooked by the full guest sized dining room. Seperate living room with fireplace and space for a grand piano. Master bedroom and den on main floor. Two bedrooms on the lower level. This home has been completely remodelled in the most innovative manner combining the use of natural cedar and white plaster together with many unusual windows, and skylights. Priced to sell at only $98,500. JACK MEARS—598-3321.

#151 BEACH DRIVE

This charming (updated) Oak Bay home is set in a lovely private garden. Offering about 213.67 sq. m. (2300 sq. ft.) Priced at only $121,500 for June possession. Telephone for an appointment — PETER NASH 598-3321 or 592-3473.

A DESIRABLE
ROCKLAND
FAMILY HOME ...

This modern well-planned home offers about 325.15 sq. m. (3500 sq. ft.) on two levels ... An attractive large entrance, 20'x17' living room with french doors to the dining room, kitchen with family/eating area dn opening onto a large sun deck with a western exposure, five bedrooms, study/office or sixth bedroom, large panelled recreation/billiard room opening into an arboretum with Bar-B-Q, sauna, oil hot water heating, a beautifully landscaped fenced back garden. This tastefully decorated home is being offered at $153,500. PETER NASH 598-3321 or 592-3473.

Member
Relocation Services Canada

Victoria Realty LTD.
386-3585

★ ★ OPEN ★ ★
NEW HOMES
DAILY 2-4, 6-8
LAKEHILL

Off Quadra at Ambassador, behind Lakehill Elementary School. DIFFERENT plans, front and sides. LANDSCAPED! Heavy insulation, double windows, underground utilities, TREES, winding streets, 5-YEAR WARRANTY! Take advantage of last year's construction costs, $64,900 to $78,900. For further information call Jack Kennish, Res. 388-9929, 386-3585 anytime.

OPEN — NEW
HOMES
SAT. and SUN. 2-5
LUCAS & MORRIS
$72,500-$78,900

Some completed, others under construction with time to customize to your requirements, such as carpets, cabinets, light fixtures, etc. Heavy insulation, thermopane windows, and basements planned for further development. Commanding treed area, with modern curved streets, lighting and many different and attractive designs to insure good future values. Call Morris Lund or Colin Munro, 386-3585, res. 652-3383, or 479-6688.

NEW LISTING
JAMES BAY

2 Bedroom Bungalow. Full basement. Comfortable LR with FP. Bright kitchen. 2 blocks to Parl. Bldgs. Beacon Hill Park and Dallas Rd. EXCELLENT RETIREMENT OR STARTER HOME. Price $49,900.
DAVE ROBERTS
477-1317 386-3585

EASY CARE

Delightful small no basement stucco bungalow on small lot. Requires very little maintenance. Just the thing for the single lady or couple. Good consition thruout — not a dime to be spent anywhere. Easy care both inside and out. Not too large on the interior either. Cosy living room, one bedroom, modern kitchen, large dinette. Garage has an extra panelled room in the back. Only $35,500 (MLS) Try your down payment. Gov't $1000 Grant available to qualified purchaser. Ph. Morris Lund or Colin Munro, 386-3585, anytime.

$69,900, GORDON HEAD. ONE-owner home, 3 bedroom spacious home with fully developed basement, close to schools, university and shopping centres, all appliances included, 4012 Magdelin, by appointment, 477-5071.

250 HOUSES FOR SALE

BB BROWN BROS. on LANSHARD

"People Helping People"

OPEN HOUSE
3868 Cedar Hill Rd.
Sat., 2:00-4:30

An immaculate, 4-bdrm. home on a high, panhandle lot. Living and family rooms with fireplace. Sep. D/rm., modern kitchen, 2 sundecks, ample parking and lovely garden and views. Offered at $87,000. Exclusive
JOE RICKARD 656-1628
JIM KENNEDY 592-9078

OPEN HOUSE
2536 Blackwood St.
Sat., 1:30-4:00

A well-kept, family home. Thru-hall plan. L/rm., D/rm., kitchen with eating area. 2 bedrms on the main and 3rd bedrm up. Full basement. Drive-in garage. Early possession. Offered † $54,000.
DOUG LAWSON 595-2486
JIM KENNEDY 592-9078

QUIET
CUL DE SAC

Bright, 4-bedrm, 2½ bathrm home with spacious in-line L/rm., D/rm., cheery kitchen with eating area and sundeck off. Family/rm. with fireplace and exceptionally large rumpus room. Some views. Offered at $75,000.
DOUG LAWSON 595-2486
JIM KENNEDY 592-9078

DRIVE BY
3120 Harriet Rd.

A 3 bedrm and den or 4-bedrm home. Large L/rm with fireplace. Large, bright kitchen plumbed and wired for washer and dryer. Rec. rm. in basement with patio off. Wall-to-wall carpet throughout. Paved parking for 2 cars at rear. MLS. Offered at $53,900.
DOUG LAWSON 595-2486
JIM KENNEDY 592-9078

JUBILEE GEM

Immaculate property located on Denman St. Just 3 blocks from the hospital. Vacant and ready to move in, nothing to do, but plant your garden, which is landscaped and filled; 7 fruit trees and a grape vine for bonus. Oh, yes! a fine large family home. Exclusive at $49,500. See anytime with:
TED KAY
385-4086 or 385-8771 (anytime)

Green Acres

OUR NEW NUMBER
479-9373
NEW LISTING
GORGE
924 RANKIN
$78,887.00
CAPE COD
1½ STOREY
NO BASEMENT
3 BEDROOMS
2 BATHROOMS
DOUBLE CARPORT
CALL BUSTER EALES
* * *
NEW LISTING
LAKEHILL
949 NICHOLSON
$54,845.00
OPEN TO OFFERS
LARGE LOT
2 BEDROOMS
PLUS ONE DOWN
HUGE SUNDECK
OVER DOUBLE CARPORT
PLUS WORKSHOP
CALL BUSTER EALES
* * *
SUPER TOWNHOUSE
550 CARNATION
$49,865.00
MAKE AN OFFER ON
YOUR DOWN PAYMENT
3 BEDROOMS
BASEMENT
END UNIT
CALL BUSTER EALES
* * *
NEAR BAMFIELD
PARK
623 LANGFORD
$44,865.00
SMALL FAMILY HOME
2 BEDROOMS
PLUS ONE DOWN
CALL BUSTER EALES
* * *
MILL HILL PARK
2425 JEANINE
$69,865.00
UPLANDS OF COLWOOD
NEW CONTEMPORARY
3 BEDROOMS
CALL BUSTER EALES
NEW NUMBER
479-9373
or 384-8075 Pager 686
Lansdowne Properties Ltd.

SWINERTON'S REALTY WORLD

OPEN HOUSE
SAT. 1:30-4:30
903 LINDEN

Off Rockland, commodious BRICK beauty. 5-Bedrm elegant home in delightful setting. Separate double garage entered via lane. Mint condition, grounds immaculate. Exclusive at $99,900.
LYLE WICKS 477-5151

2622
Shelbourne

Neat, 2-bedroom bungalow on large, fenced lot. W/W fireplace. New furnace and water heater. Separate garage. Reduced to $43,900. DOUG BOWEN 385-2481.

427
Government St.

Older, 4-bedroom home. Property has great future potential. Vacant $39,900. DOUG BOWEN 385-2481.

OPEN HOUSE
Sat. 2-4
Townhouse
18-933 Admirals

Come view this lovely home designed for carefree living and gracious entertaining. You will agree it's quite unique and one of the finest in this area. Features a very large L.R. with bay windows, large dining room, spacious family room with F.P., 1½ baths, beautiful decor and many more fine features. Offers VIEWS OF HARBOUR AND DISTANT HILLS.
New ML Price $61,500
385-2481 ED JUPP 386-7884
Swinerton Stewart Clark Ltd.

NEW HOME FOR SALE BY Owner/builder, in Broadmead. 386-6301 or evenings, 658-1191.

250 HOUSES FOR SALE

DFH

D. F. Hanley
& Associates Ltd.
1557 McKenzie 477-7284

OPEN HOUSE
OPEN HOUSE

Come and see this sweeping seaview home geared for the discriminating couple ready to move into a condominium but loving an easy care lot. Offered at $99,500 and open for your inspection at:

2895 Phyllis St.
(Off Tudor Ave. in
Ten Mile Point)
FRIDAY 2-4
SUNDAY 1:30-4:30

Your Host: GEORGE HESS
477-7284 (Bus.) 479-7069 (Res.)

GORDON HEAD VIEW

Brand new 3 bedroom, 1½ bathroom home overlooking Gordon Head on a large panhandle lot offering seclusion. Full basement, roughed-in bathroom, finished laundry room and foyer entrance are other features. Asking $87,900. Inspect with:
GEORGE HESS
477-7284 (Bus.) 479-7069 (Res.)

IMMACULATE
YEARLING

This home will surprise you with its sunny and bright interior enhanced by a skylight. Situated on a large lot in Brentwood with valley views and sea glimpses. It offers Cathedral entrance, 3 bedrooms, 1½ bathrooms and the most appealing Teak Kitchen Cabinets. To view this new M.L.S. priced at $68,700, phone:
GEORGE HESS
477-7284 (Bus.) 479-7069 (Res.)

WESTMONT REALTY 1977 LTD 388-4434

A NEW SUB-DIVISION
OF 12 BRAND NEW
HOMES

Priced from $66,500 to $70,800. Spacious, 3-Br., custom-designed, deluxe homes. Choose from 12 different floor plans, multi-split levels cathedral and ground entry.

VISIT OUR
DISPLAY HOME
AT 4186 CAREY ROAD
OPEN HOUSE
SAT. and SUN. 1-4 PM
Personal Viewing — Please Call
388-4434 ARNOLD MARR 477-6233

OPEN
SAT. 1:30-3:30
SUN. 2:30-3:30
837 TULIP
DOLL'S HOUSE

Delightful 2-bedrm home on large lot, $47,500.
C. ATKINS B. BROWN
388-4434

OPEN HOUSE
2:00-4:30 SAT.
6929 E. SAANICH RD.

5 Bedrooms on one acre with loads of privacy. Large home with lots of room. Excellent kitchen, recreation room. You have to see all the extras. The price is a steal at $83,500. Can arrange financing to suit. See it Saturday with JACK KINNIS in attendance.
I. G. LIDSTONE
388-4434 477-0982

VIEW ROYAL
AVE.
4 BEDROOMS
$87,500

An immaculate stucco home with full basmt, sep. guest size D.R. (leaded glass doors), modern family kitchen with eating space, 2 full bathrms, rumpus rm. with FP. Over 2800 sq. ft. of finished living area on a 66'x150' lot. $750 gross taxes. Brand new listing. EXCL. with JIM RANSON. 479-5910.

GLANGFORD
$59,500

2 yrs. old 3 bedrooms, full basmt. sweeping views over the valley. Try $5,000 DN or trade your small house or property.

$5,000 DOWN
$59,000

Only 3 yrs old, 3 bedrms, 2 full bathrms, finished rumpus room, 6 appliances, carpet, fenced yard, no mtg. to be raised. Owner will finance. City location.

Small Builders'
House — extra Lot
$70,000

2 bedrm. stucco bungalow with full basmt. plus 24'x24' sep. garage on 10,600 sq. ft. lot plus a 7,500 sq. ft. lot, perked, water metre and ready to build. Easy terms. Colwood area.

4 Bedrooms
$43,000

A solid older Character home in the city. Reconditioned except heating. The beautiful Conservatory will convince you to make an offer. Qualifies for B.C. grant.
JIM RANSON 479-5910
WESTGATE REALTY 388-9941

$51,900
Oaklands

Clean, cheerful, sunny, 2 bedrooms, large livingroom with fireplace, kitchen with lots of cupboard space, basement, easy care lot with fruit trees and garden. Close to shopping, schools, and bus. No agents please. Drive by 2647 Forbes Street or phone 595-8669 after 6 or anytime weekends.

ALL CEDAR $64,500!

A top quality cedar home with lovely large treed lot in the high Quadra area. This full basement home features three bedrooms, two fireplaces, 17 years young, rec. room, almost new carpeting, honest value! Owners have bought.
Residence Fred Dieleman Office
479-0584 388-5464 #556 477-1841
BLOCK BROS. REALTY LTD.

$69,900, 3 YEAR OLD FAMILY home, 1230 square feet main floor. 1230 square foot finished basement. 3 bedrooms, 2 full 4-piece bathrooms, 2-piece ensuite, 2 fireplaces. Wrap around sundeck. Ground floor completely finished. Large treed corner lot with street lighting, lots of parking for boat and recreational vehicle. 1067 Sluggett Rd, Brentwood Bay, close to water. 652-1222, after 6, 652-1242.

SAEC

CORDOVA BAY SEAVIEW
3 BEDROOMS — $79,900
$10,000 down, balance at 9½%
Immediate possession. Illness forces sale. Call Wayne Strandlund at SAEC 382-9255 (24 hrs.).

250 HOUSES FOR SALE

WHITTOME'S

OFFERS
ON $59,900

UPPER QUADRA—An older home with character. Centrally located and close to schools. Recently renovated with attractive results. Living room, dining room and spacious kitchen. Four bedrooms or three bedrms and den. Suitable for a young family or a couple requiring working areas. Ample parking Owner anxious to sell. Call
MARION FOSTER
479-1667 384-5908

RANCHER $65,900

Located on a deep lot well screened by mature shrubs this charming home provides 2 Bedrms., 1½ baths, attractive kitchen, and large guest room. The most appealing living rm. has old brick fireplace. In Braefoot area.
479-1667 DOUG RELF 479-5761

OFFERS TO $38,000

on this 2 bedrm. home on level lot. Solid, clean, but older bungalow. Vacant and ready to move in. MLS
479-1667 DOUG RELF 479-5761

REALSPAN PROPERTIES LTD.
846 BROUGHTON 388-6454

New Listing
Open House
Secluded!
Broadmead Split

Open House Fri and Sat. 1:30-3:30 located in upper Broadmead. This attractive one-owner 3 bedroom 3 level split home is almost completely hidden from the street. The rooms are bright, spacious, and airy the floor plan is excellent. The private back yard gets an abundance of sunlight and provides a very natural setting for you and your family. Children can easily walk to elementary school. An excellent buy so don't hesitate on this one! Located at 4622 Amblewood Drive and realistically priced at $97,000.
DOUG MENZIES
479-6256 388-6454

MANN
T. L. MANN & ASSOCIATES LTD.

SIDNEY

Old cottage-style house. Liveable. 2 bedrooms. Lovely lot in area of nice homes. Live in and build at your convenience. Offers considered. $29,900.
598-5144 KEN MANN 477-6773

MT. NEWTON X RD.

Beautiful farm, valley and Malahat views complement this well-built brand new 3-bedrm. Approx. 1300 sq. ft. of living area includes 1½ baths, ensuite, as well as fireplace, dining room and full high basement, sundeck over carport and large high lot on sewer. Priced to sell fast at below market value. MLS. $59,900
GLENN NICHOLLS
598-5144 598-7689

2 CONDOS

Prestigious 2-bedrm, 2 full baths, ensuite and laundry. 1200 sq. ft. $69,000 and 1300 sq. ft. $72,900 on Rockland Avenue.
RALPH KELLER
598-5144 388-4076

A. E. LePAGE
WESTERN LTD. REALTOR

OAK BAY
1814 MONTEITH
OPEN HOUSE 2-4
THURS, FRI,
SAT, SUN.

Super location in the Willows area. A spacious 5 BDR family home has just been listed. Both LR and den have fireplaces, sep. DR, spacious kitchen with eating nook. Two BDR on the main and 3 upstairs with sep. bathroom. Full basement. Level lot close to beach, recreation centre, schools & shopping. Listed at $87,500. Call us now to see inside this outstanding home. DOUG PAYNE 658-5833 or TED WEBB 384-0815. Office 386-6331.

Island Homes Ltd.
2504 DOUGLAS
386-7545

New 3-Bedrm
Bungalow
No Steps
Brentwood
Asking $61,500
OPEN HOUSE
1-4:30 SATURDAY
7657 SIGMAR (Off Prosser)

Beautiful ranch style home at end of quiet cul-de-sac in Brentwood. Over 1200 sq. ft. so all rooms are large. Fireplace in spacious living room. Wall-to-wall throughout, no basement. Ideal for retireds or starters.
HOWARD MITCHELL 479-4818

T/C TOWN AND COUNTRY REALTY
577 DOUGLAS 382-7276

DESIREABLE
3 BEDROOM
SPLIT LEVEL
$68,900

Immaculate 8 year old home in nice area of Gordon Head. 3 bedrooms — master with ensuite and walk-in closet; spacious 13x21 living room with fireplace and bay window; dining room with sliding glass door to sundeck; bright cheery kitchen with breakfast nook; and family room or fourth bedroom down. The lot is larger than average (over 10,000 sq. ft.) with ample room to park motor home, or boat. To view phone Jim webber 382-7276 or 658-5977 (res.).

COLWOOD

Large 2 bedroom split level with large family room, part basement fruit trees in large lot. Asking $48,500, payments could be as low as $320. per month with small down payment. No agents. 592-2130. 388-5464 pager 701.

INVESTMENT HOLDING
6c2. Invest and live in this well maintained 2-bedroom home on 8,745 sq. ft. lot, close to shopping, schools, and on bus line. Possibility of future rezoning. Well priced at $40,500. Drive by 2932 Shelbourne and call 656-6326 or 477-4975.

250 HOUSES FOR SALE

Cedric Steele Realty Ltd.
388-6258

OPEN HOUSE
SAT., 2-4:30
1755 CORONATION
Comfortable smaller 3-bedroom home. Redecorated inside and out. See display ad for picture. Asking $44,900. Call:
PATTIE or PETER BARDON
388-6258

WEST BAY
$53,500
Exceptionally well-maintained 3-bedroom (1 down) home on choice landscaped lot with harbour views. Heatilator F.P. in L.R., separate D.R., 2 full baths, basement partially developed. Garage, workshop plus storage. Won't last!
JOHN M. HUNTER
388-6258 595-0393

POST and BEAM
$46,900
Choice 13-year-old, 3-bedroom, 2-bath home in meticulous condition situated on a large attractively-landscaped lot. Full high basement partially developed. Features large bright L.R. with F.P., spacious D.R. Breakfast area in ample kitchen. Carport. 6743 Grant Road, Sooke.
JOHN M. HUNTER
388-6258 595-0393

OPEN HOUSE
FRI., SAT., SUN., 1:30-4:30
29 CAMBRIDGE ST.
SOUTH FAIRFIELD
$94,900
A rare opportunity to purchase one of Fairfield's finest family homes. Situated just steps from Dallas Road and Beacon Hill Park, this lovely home has been meticulously renovated throughout without losing its original character and charm. The main floor features spacious entry, very large L.R. with unique stone fireplace, entertainment-size D.R. with buffet, good kitchen with eating area, pantry, laundry, den, family room and 4-pce. bath. Upstairs, three large bedrooms, master with balcony off, another 4-pce. bath with skylight, excellent closets and storage. Full, high basement, good garage, all modern services, manicured, private back garden and excellent assumable mortgage add the finishing touches to this magnificent home.
DAVID BILLINGHAM
388-6258 598-6029

THE ZIEGLERS
*Open Sat. and Sun. 1:30 to 4:30
*1607 ROCKLAND
Tudor design, beautifully secluded, in-ground heated swimming pool, sauna. Family room plus den, 2½ baths, dark hardwood in large living room, dining room, 3 bdrms. A house you can walk into and call "home". $145,000. For prior viewing call THE ZIEGLERS

3360 Woodburn
Spacious 4 bdrm. home on a large mature 70x220 av. lot, featuring a large bright L.R. and D.R., good kitchen, and fully developed basement with den and rec. rm. Full electric servicing, copper plumbing, aluminum eaves — a home that has been well maintained. $110,000 THE ZIEGLERS

TEN MILE POINT
3 bdrm. 1950's vintage home in excellent repair featuring 3 bthrms, large kitchen with eating area, formal L.R. and D.R. plus full basement mostly developed. All on a well treed lot with 2 access roads and plenty of room for parking. $98,000 THE ZIEGLERS

BEACH DRIVE
3 Bdrm. home overlooking Shoal Bay. Featuring 3 bthrms, ensuite in master, good sized L.R. and D.. both with waterview, large kitchen with eating area, partially developed basement, well insulated. $105,000 THE ZIEGLERS

FAIRFIELD
High on a rock — fantastic water views from every room, 3,000 sq. ft. of executive living. Built by a craftsman for himself with retirement in mind. 3 extra large bdrms, 40 ft. L.R. and D.R., 3 bthrms, family rm, sewing rm. Zoned heating, thermopane windows, all the extras — 2 car drive-in garage. $139,000 THE ZIEGLERS

$45,000.00
18 yr. old 2 bdrm. no step in top condition. Fireplaces in living and family rms. Well landscaped, ample pkng. Unmatched at price. ML.

THE ZIEGLERS
592-1768, 384-8075 Pgr. 310
Seaspray Properties 595-3151

SEASPRAY PROPERTIES LTD./REALTOR
1911 QUADRA 386-3124
1175 NEWPORT 595-3151

SOUTH OAK BAY
Open Sat. 1-4:30
904 ISLAND ROAD — Solidly constructed over 50 years ago, has been immaculately maintained. Three bedrooms; with large L.R. and separate D.R., plus full height basement provide ample space for family and entertaining. The lot is 162 ft. deep, and provides a very large yard (fenced) with garden area and carefully tended landscaping — plus a 12x15 greenhouse and garage off the rear land. Asking $78,500. For further information or appointment, call
DOUG CODDINGTON
595-0795 388-5464 Pgr. 725

QUIET QUALITY
$64,900
Located on a QUIET CUL-DE-SAC in LAKEHILL is this 3 bedroom, 2 yr. old family home. DELIGHTFUL interior offering large kitchen with dishwasher, attractive rock fireplace in living room, 21x13 REC ROOM + 2 DECKS — ALL WRAPPED IN CEDAR! Owners require FAST sale — all offers considered!!! ML.
GERRY and EILEEN MARTIN
477-7050 or 386-3124

"SEA VIEWS"
From the windows and sundeck of this custom built beauty. Just 6 mths old. Home is on 2 levels, delightful living room, windows floor to ceiling opening to balcony. Formal dining room leading to huge sundeck. 3 bedrooms main, 4 pce. ensuite, dream kitchen with family area, 4 pce bathrm complete this floor. Party size rec room with fireplace, pool table area, wet bar, English Pub style, 2 more medrooms, laundry room and bathroom finish this level. In all 3400 sq. ft. of completely finished living LUXURY. Listed at $129,000. Call:
CONNIE WEYLER 386-3124

DUKE RD. PLEASANT COUNTRY atmosphere, quality, comfortable family home. 1350 sq. ft. 3 bedroom ensuite, living room with fireplace, views of sea and mountain. Thermopane. Kitchen has large dining area and dishwasher. Finished basement has ½ bath. Workshop finished and heated, 26x36, ideal for hobby or home occupation. All on 1.6 acres of fenced grass land. No realtors. Asking $98,500. 478-3860 Open House, Sunday.

KASAPI CONST.
UVIC AREA
$79,900-$96,900
3 BRAND NEW HOUSES, DIFFERENT FLOOR PLANS AND STYLES TO CHOICE — POST & BEAM, SPANISH AND SPLIT LEVEL. Situated in quiet cul-de-sac close to UVIC, ALL SCHOOLS and TRANS.

CUSTOM BLDG.
New houses for as low as $57,900 and up, choice of floor plans and locations. (Your lot or ours). do some of the work yourself and save money. Buy from known builder that has been building houses in this area for 24 yrs.
Mrs. Pat Saulnier, Kasapi Const. Co. Ltd., 538 Dupplin Rd. at 386-6191 or res. 384-2197.

REALSPAN PROPERTIES LTD.
846 BROUGHTON 388-6454

OPEN HOUSE
SAT. 1:30-4:00
1623 HYBURY PLACE
Near Majestic Park and close to schools and Rec Centre, this newly decorated 4-bedroom home may be ideal for your family needs. It's listed at $65,900 with an existing 10% mortgage and makes good buying sense. Be sure to inspect this home this Saturday. New MLS.
A. J. SANDY CRAWFORD
Bus. 388-6454 Res. 477-1561

B.C. LAND AND INSURANCE AGENCY LTD.

$47,900
5 BDRMS.
Drive by 1629 Camosun and see how far your Real Estate dollar can stretch. Immaculate interior featuring L.R.-F.P., D.R., 4 pce. bath and utility room off large (14x12) kitchen. A real pleasure to show and open to offers. M.L.S. 40210 388-5555 (24 hrs.) Chummy Crabbe, 479-7998 (Res.).

OPEN HOUSE
Mon. to sat.
4055 DAWNVIEW DR.
(off Edgelow & Gordon Hd.)
Large, well planned POST & BEAM STYLE HOUSE, 3 BR's, 2 full baths, LR with cedar feature walls & rock fireplace (floor to ceiling) spacious kitchen (20'x14') with oak cabinets and formal size eating area with patio doors leading to large sunkeck overlooking UVIC., large foyer on main level with double doors leading into RI family area and games room. Also 2 other brand new houses to view.
Mrs. Pat Saulnier, Kasapi Const. Co. Ltd., 538 Dupplin Rd., at 386-6191 or res. 384-2197.

BLOCK BB BROS.

CEDAR RANCHER
Attractive 3 BR home in quiet area of Langford. on ⅓ acre lot with lots of paved parking for boat or camper. Featuring heatilator fireplace, sunken master BR, separate utility and workshop. Good value at $53,900. Newly listed.
MIKE MYERS
478-5561 (bus) 478-6349 (Res)
388-6275 pager 799

A.E. LePAGE WESTERN LTD. REALTOR

BEAUTY OUT OF THE PAST
Fantastic log home, Broadmead. Modern, warm, large, beautiful — all of these words are correct but they still fall far short in describing this unique, one of a kind home. This rare home is designed to suit either the large family or just 2 people. To try to describe the home in this ad is to do it an injustice. If you are a serious buyer, don't miss seeing this truly different home. Priced at $139,000. For appointments call BILL NESBITT 386-6331 or 477-9910, 24 hrs.

OPEN HOUSE
SAT. and SUN., 1-5
PORTAGE INLET
2820 Murray Drive
A home of unusual charm and characther with water views from most living areas located on a quiet no-through street. A warm and gracious atmosphere is created by a unique blend of woods in most of the 2000 sq. ft. living area. 4 B.R.s, 2 full baths and 2 fireplaces. Many built-in extras. Recent installation of vinyl siding and new gutters makes this home virtually maintenance free. Fully landscaped with fenced backyard and usable dock. It costs you nothing but time to view his immaculate family home. For sale by owner at $108,000.

"Open House"
Sat. 2-4:30
4471 SPIRIT CLOSE
(Off Brousson, Off Torquay)
Delightful contemporary home with vaulted cedar ceilings, open spacious L.R. and D.R. area, large family kitchen, 3 large bedrms, 2 full baths. The ground level is ready for your ideas. Space for large rec room with F.P., one or two more bedrms and a full bath. (Could make ideal no-step in-law suite!) Come out and take a look. Listed at $92,900. MLS.
TOVE BARLOW
386-7521 477-9859
BOORMAN INVESTMENT CO. LTD.
612 FORT ST.

SAEC

$46,500
3 Bedrooms, Basement
Oakland Area
Price reduced by $2,500 because owner must sell. Negotiable terms with possible low down-payment and owner carrying the balance of mortgage at reasonable interest rate. A solid, bright, clean, modernized, family home close to schools and shopping. Hearth-brick fireplace, 4-pce. bath, sunporch, sundeck, fenced backyard, off-street parking, duroid roof, stucco and cedar exterior. Must see. Call Wayne Strandlund at SAEC 382-9255 (24 hrs.). MLS. #039150.

PACE Properties Ltd.
1640 Oak Bay Ave. 595-2413

SEE FOR YOURSELF
The exciting possibilities of this clean one-bedrm home. Yes it needs a little T.L.C. Nice location, lge. well treed lot, immediate possession. Low payments. $31,500. New MLS 40440
TED PINFOLD 595-2413

C. N. Montague
1720 LILLIAN RD 595-4413

OPEN HOUSE
WATERFRONT
SATURDAY & SUNDAY
2-4:30 P.M.
LARGE MODERN EXECUTIVE HOME. PRIVACY. DESIGNED FOR LIVING. SWIMMING POOL, PRIVATE WHARF, BILLARD ROOM, DEN, REC. ROOM AND SO MANY OTHER FEATURES. ITS A MUST SEE AT $129,000.
R.L. BERGSTROM 592-0109

New House
$137,500
927 Woodhall
Over 2000 sq. ft. of finished living space. 3 bedrms, den, 3 bathrms, sep. 16'x12' DR., 19'x15' LR., 2 FP's, 3 covered decks, built-in vacuum and intercom systems. Lots of wrought iron, stucco, brick, tile, all fashioned into a beautiful Mediterranean style home. Fully landscaped. Open for inspection evening after 6 p.m. or view by appointment.
J. RANSON
479-5910 Westgate Rlty. 388-9941

52 HOMES
Your choice — from 1 to 6 bedrooms all areas — down-payments from one hundred dollars to all cash — prices from $26,500 to $69,900 — For further details
R.W. RHODES
382-8101 or 479-9241
National Trust Co. (Douglas)

Fairfield Realty Ltd.
1277 FAIRFIELD 383-2244

OPEN HOUSE
1336 RICHARDSON
SAT. & SUN. 2-4:30 P.M.
PRICE REDUCED TO $69,900
Vendor eager to sell by month's end. Visit this versatile 2 to 4 bdrm home located on a beautiful lot with a high south-westerly exposure overlooking Fairfield to the Olympics. Includes 2 fireplaces, a dining rm and room for more development. ML 39337. To preview call Tony Brogan: 388-6275, pager 2471 or 383-2244.

ARCHITECT DESIGNED
OPEN SAT. 2-6
561 PEGASUS
Out Happy Valley Rd. onto Rocky Point Rd. Go 2 miles and turn left onto Aquarius. Go ¼ mile, turn right onto Gemini and follow to Pegasus. The 3 bedrooms, 3 bathrooms, 2 fireplaces and breathtaking sea view are only a few features of this outstanding home. Offered at $139,000.
BILL CARNEGIE
652-3627 (Res.) 477-7284 (Bus.)
D. F. Hanley & Associates

B.C. LAND AND INSURANCE AGENCY LTD.

6.2 ACRES
Good holding property for future sub-division possibilities. Property has new 3 bdrm (each side) duplex at mid-stage development. Thermopane windows — roughed-in electricity 1280 sq. ft. each side.
Asking $64,900
June Corby 478-8780
B.C. Land 478-5588

For Sale By Builder
Beautiful Spanish style home on quiet cul-de-sac near Reynolds School. Approx. 1800 sq. ft. fully finished and 400 sq. ft. semi-finished rec area. 3 beds up with den or sewing room down, spacious living room with heatilator fireplace and dining room, kitchen with nook and good cupboard space, 3 baths, 2 large rear decks (1 covered), all thermopane windows and good insulation, fully landscaped. 479-5514 on Hopkins Place off Cedar Hill. Open House Friday, May 11th 6-8pm, Saturday and Sunday 2-5pm. May consider building lot or motorhome as part payment.

CLEAR TITLE
Appr. 2 acres of parkland, 6 yr. old split level, 4 bedrooms, 2 bathrooms, 2 floor to ceiling fireplaces, wall to wall carpet plus large chain link fenced parking lot with automatic lighting for boat, car and truck storage. Plus new 27'x40' fiberglass green house with cement floor for growing plants commercially or for your pleasure. This property is just like a park. I will take a condominium, motor home, side by side duplex or older home as down payment and hold remaining mortgage. Full price $129,000. Phone owner 479-2209.

A.E. LePAGE WESTERN LTD. REALTOR

REAL VALUE
Ideal starter or retirement home. 2 BDR, good sized lot, double windows, new furnace in 1978, modern kitchen. Priced at $47,900 for quick sale. Vendor leaving the city. Call us now to view. DOUG PAYNE 658-5833 or TED WEBB 384-0815. Office 386-6331.

BY OWNER. OPEN HOUSE Sunday from 2-5, 1052 Damalart Way off Hagen. Two blocks from

Brentwood Bay Marina Sports Fishing. One large no step Rancher, approximately 1450 sq. ft. with shake roof, two car garage, floor to ceiling fireplace in living room, dining room and family room, three bedrooms with 1½ baths and spacious kitchen and laundry room. Also two more houses under construction: one no step Rancher approximately 1300 sq. ft and one two storey approximately 1150 sq. ft. up with ⅔ basement. For information please call 652-2973.

OPEN HOUSE
SAT & SUN 1-5 PM
Two bedroom bungalow, living room, dining room, fireplace, hardwood floors, garage, excellent throughout.
By owner
Asking $59,900. 3675 Ophir St. 477-4473

LOCATED AT SHAWNIGAN, A-frame cabin, cedar interior. $5095. 112-743-4204, after 6:30.

$52,900
13 year old, 3 bedroom, full basement, 2-tone stucco home in Sidney. Eating area in kitchen plus L shaped living room dining room. Dual heating system. Extra insulation. Organic garden plus 10 egg laying hens. For further information call:
Betty DuTemple
Bus. 656-5511 Res. 658-8130
Sparling Real Estate

ECONOMICAL LIVING
Float cottage, moored near city, unique interior design, acorn fireplace in living room, one bedroom, galley and bathroom, can be rented out as tax shelter. Asking $20,000. Phone after 6, 383-7623.

BUILT BY OWNER 2 MONTHS old, big family house on large lot in Gordon Head. 3 bedrooms, 2½ baths, living room with high beamed cedar ceiling and see through floor to ceiling white rock fireplace, dining room, kitchen, 2 sundecks, double garage, quiet no through street. Call 477-2074.

FULL BASEMENT $45,900!
Two bedroom home with rec room, full basement. Clean as a fresh breeze! Super house for a super young couple!
Residence Fred Dieleman Office
479-0584 388-5464 #556 477-1841
BLOCK BROS. REALTY LTD.

UNIQUE HOUSE
2 bedrooms plus loft, 1½ baths, open ceiling living-dining room, wood stove heats 90% of house, 22x26 garage (workshop), 60x130 lot. 622 Pine St. Victoria. 385-2373. Asking $54,900.

GORDON HEAD $73,500
Large 4 level split 3 bedrooms, 3 bathrooms, dishwasher, 1 block to Mt. Douglas, immediate possession. Open house daily 7-9, Sunday 1-4. 4371 Fieldmont Pl. 721-3918 (Victoria number).

$51,500
Come in and view 1050 sq. ft. of no-step home in immaculate condition. A roomy layout with fireplace, hardwood and attached garage. A large private lot in good area. 479-5323.

TWO YEAR OLD TWO STOREY home, in beautiful Northridge Terrace. Four bedrooms, 2½ baths, main floor laundry, large sunken family room with access to sundeck and garden on a large treed lot. Two car carport, and intercom throughout. 479-0187

OPEN HOUSE
2795 RICHMOND RD
SATURDAY 1-4
3 bedroom family home, asking $59,000. Call owner 592-7202.

SOOKE $51,000
Next to Golf Course
By Owner, brand new, 3 bdrm, 1½ bath, double window, w/w, fp, carport, basement, fridge, stove. 384-7913 or 592-6033.

OPEN HOUSE
OAK BAY
1758 Armstrong. Two bedroom home, tastefully renovated. $63,-900. Open 1-4 Saturday and Sunday. 383-1069.

BRENTWOOD BAY
BY OWNER-WATERVIEW
Double glazed, 2 beds, 2 baths, large LR, sep. DR, FP. Near marina, buses, appraised $72,500. Asking $69,500. 652-5766.

SAVE $2000, GREAT STARTER home, newly redecorated, cosy 2 bedroom home. Den, large kitchen, wall to wall through, new electrical, 900 plus sq ft, large lot, Sidney. $40,000. 656-6501 if no answer 652-2704.

BY OWNER. OPEN HOUSE, Saturday and Sunday 12-6. 3178 Rutledge near Mayfair. 3 bedroom, 1½ bath, full basement, separate garage, fireplace, hardwood, garden, fruit trees. Offers to $55,000. 658-8440.

OVER THE BRIDGE. CHARACTER and charm family home. 3 or 4-bedrooms. No steps. About 1,400 square feet. Storage and work areas. Duplex lot, fenced yard. $48,900 or offers. Quick possession. 385-6504.

COTTAGE STYLE HOME
Two bedroom home on quiet side street with lake view. Fireplace, hardwood floors, garage, landscaped with fruit trees. Asking $44,900. 701 Ralph St, 479-0704.

½ DUPLEX $33,900
Sacrifice, modern, 3-bdrm units on large .63-acre lot near Sooke waterfront. Buy 1 or both units.
BOWDEN REALTY 383-5524

SIDNEY $49,900
No step home, in excellent condition. 75x110 lot, back lane access. 3 bedrooms, double plumbing, living room with fireplace. Large kitchen, workshop, 656-5079.

SIDNEY STARTER RETIREMENT, bright 7 year old no basement home, excellent condition, 2 bedrooms, electric heat, attached garage, easy care lot, $49,000. 2183 Amelia. 656-5266.

BY OWNER, NEAR UNIVERSITY 3 bedroom, 3 bathroom, 2 fireplaces, separate living and diningroom, finished basement with sauna, $82,500. 477-0078, 595-1131.

2 BEDROOM HOME; HAULTAIN Empire area; close to schools, recently refinished, new plumbing, fireplace, apple trees and garden. No agents please. Phone 383-5735, $45,000.

PRIVATE, 4 BEDROOM house, Sidney, 2 storey, 2 complete bathrooms, many extras, character home. $72,000. No Agents. 383-0185 after 6pm and weekends.

BY OWNER 3 BEDROOM DUPLEX, livingroom with fireplace, basement, garage, exterior texture coating isolation, $49,500. Best offer. Call for appointment 384-3942.

FOR SALE BY OWNER, 2 BEDROOM South Oak Bay character home. Beamed ceilings, private garden. Call 595-3265 between 6pm-8pm for appointment to view.

COLWOOD LAKE ESTATES
3-4 bedroom family home, extra large lot with privacy. 20x28' inground pool. Attached 30' square workshop. By owner, $84,000. 478-6795.

FOR SALE BY OWNER
Recently renovated 2 or 3 bedroom house on quiet street in Jubilee area. Asking $48,900. Open house Saturday and Sunday 12-6, 2210 Lydia St. 595-3879.

CADBORO BAY
Quiet deadend street, private access to sea, 3-bedrooms and family room, 1½ baths, vacant, no basement, clear title, $77,500. 477-6337.

VIDCO
Commercial-Residential Real Estate
31 Bastion Sq. 388-4232

FAIRFIELD
Open House on Sat-Sun, 1-5, 123 Moss St. Tastefully renovated 3 bedroom home, 386-6693.

COSY 1 BEDROOM DREAM, ON beautiful 45X137. Jubilee, includes furniture, french stove, asking $36,000. 595-4208.

BY OWNER 5 BEDROOM OAK

Bay tudor, close to Willows Beach, $96,500. Will consider trade for smaller home. 477-9975 or 595-3050.

BY OWNER ROCKLAND AVE, 3 bedroom, livingroom, diningroom, kitchen, rumpus room, sundeck and double carport, small yard. 382-2182.

2 BEDROOM SOLID WELL maintained, Shelbourne location, commercial zoning on 2 sides, phone 388-6515

2 BEDROOM, 1 LARGE UTILity room, large lot, fruit trees, close to schools, fireplace. 478-6135.

SIDNEY
Open house Sat. 6 year old, 3 bedroom, full basement, 1½ baths, built-in vacuum, fireplace, extra insulation, double windows, Camper size carport, fruit trees. 2224 Bradford Ave., 656-4388 after 6. Asking $52,900.

UNIVERSITY
3925 ANSELL RD.
1-4:30 SAT & SUN
Owner- 5 bedrooms, ideal for family or retired couple with hobbies. Close to schools and shops, LR, DR, w-w, 2 bathrooms, large rec room, carport, space for trailers, $77,500. 477-2458.

$38,900
Older, clean, two bedroom home. Large lot. Priced for quick sale. By owner. 652-5870 or 652-1440.

LAKE HILL AREA, TWO BEDrooms, full basement, drive in garage. Excellent condition. $59,-900. 477-6450.

LARGE PORTABLE OFFICE or summer home, 20x20, 3 rooms and bathroom, curtained, french door to patio. 478-6619.

BY OWNER
3 bedroom, full basement, large lot with fruit trees. $63,500. 821 Canterbury 479-3591.

BY OWNER, 2 BEDROOMS, NO basement, attached garage, starter or retirement home, Sears area. 1507 Clawthorpe.

BY THE SEA
Fairfield 3 bedroom, 1500 sq. ft. Beamed ceilings plus $500 per month revenue. $10,900 down. 658-8418.

FOR SALE BY OWNER, 1532' OF beautiful living, backing onto Gorge Vale Golf Course, 385-3255 to view.

BY OWNER, OLDER RENOvated, 3 bedroom home, in Sidney. House and lot, well maintained, $45,900. 656-5039.

FAIRFIELD REALTY LTD.
Call the Fairfield Specialists
1295 FAIRFIELD RD. 383-2244

WOULD YOU BELIEVE A HOUSE FOR $5000
Lot is worth $24,000, full price $29,000. Drive by 3039 Glen Lake Rd. Phone 658-8846, would take car or truck as part downpayment.

1605 BURTON AVE., $64,500. 3 bedrooms, bath ensuite. 595-6965 after 5 pm.

VALUE + VIEW
$57,500 in town, new 2 bedroom and den, full bsmt. possible in-law suite. Owner 595-0587.

253 COUNTRY HOMES and PROPERTIES

Cedric Steele Realty Ltd.
388-6258

DEEP COVE WATERVIEW
$148,500
Over 1 acre of seclusion, beautiful views of Satellite Channel and beyond, this contemporary home of over 2300 sq. ft. contains spacious living room with feature fireplace, dining room, den with wet bar. 2 bedrooms, 3 sets of plumbing, family room, plus games room, 3 sundecks, plus many extras. For appointment to view call
388-6258 Murray Blannin 598-2200

COUNTRY TUDOR
DRIVE BY 9750 ARDMORE DR.
Do Not Disturb — Call Me to View
Located on a ¾ ac. parcel in beautiful, sunny, Ardmore, close to beach and golf club, this Manor House is ideal for the large family. Live down stairs, sleep upstairs in 4 large bedrooms. There is also a roomy self-contained one bedroom suite over the double garage. MLS. As it needs redecorating, the price has been set low at.:
$105,000
656-4000 K. DROST 656-2427
SAANICH PENINSULA PROPERTIES LTD., SIDNEY

OPEN
SAT., SUN. 1:30-3:30
753 TATLOW
HORSE FARM
4 Lovely acres with large riding ring and 6-stall horse barn. Comfy 2-bedrm home with rec room and extra bedrm in basm't, 2 good water supplies. Only asking $87,500.
B. BROWN C. ATKINS
388-4434
WESTMONT REALTY (1977) LTD.

Ultra Modern Design
This beautiful multi level home incorporates countless design features to provide an elegant and eclectic environment on a secluded 1 acre lot in Ardmore. The many large double glazed windows provide a sunny interior throughout the 2700 sq. ft. from the expensive gourmet kitchen to the 2 storey living room and overlooking study. This 2 year old home is built with the finest materials and quality craftsmanship, has 2 heatilator fireplaces, Roman tub, oak flooring, triple decks, etc. Offered for sale by owner at $141,000. 656-2279 evenings. No agents.

ARCHITECTURALLY DEsigned home and 9 beautiful acres of woods, pasture and lawns with the ultimate in seclusion within the 5 mile circle off West Saanich Road. Features as follows: 2 years old, all wood siding, 4 bedrooms, family room, laundry room, mud room, roof-wine cellar, carpet and Quarry tile throughout, Thermo-Break windows, outstanding country kitchen with many wood cabinets, maple top island with Jen-air and pot hanger, many other features that should be viewed. This home and acreage is an exceptional value at $195,000. Please phone 388-9097 or 479-2352 for an appointment.

3 LEVEL SPLIT
1.76 ACRES
4 bedroom home only 5 years old on a level, fenced landscaped lot that has subdivision potential. Rooms are all good sized, has separate dining room, fireplace in entertainment sized living room, 3 baths and double attached garage with shake roof. Room for den or 5th bedroom. Excellent value at $79,900 MLS. Sooke core area. CONTACT BILL KOZAK at 386-6164 or res. 642-3709 or 388-6275 pager 2880. CASTLE PROPERTIES LTD.

METCHOSIN
BY OWNER
HOUSE ON ⅞ ACRES
LEVEL AND USABLE LAND
Happy Valley Rd. Completely fenced and cross fenced in chain link. 3 bedroom bungalow, open beamed cedar ceiling in hall way and living room, cedar feature wall extends across the length of the L-shaped living and dining area. Built in dishwasher. Seperate laundry and mud room area on main floor. No basement. Double carport with small workshop. For further information or appointment to view. $57,900. Days 478-3731, evenings 478-0596

P.R. B
P. R. BROWN AND SONS LTD.

BRENTWOOD
4 Bedroom family home on a large landscaped level lot, close to school, shops and park.
—12x18 Living Rm, FP
—11x9 Dining Rm.
—Cab. Kitchen, 1½ Baths
—12x18 Rec Rm with bar
—OOM Heat, carpet, sundeck
Price $62,500 MLS

STARTER RETIREMENT SPECIAL
2 Bedroom cozy home on approx. ½ acre level land with open fields for your neighbour.
—Cab. kitchen with EA
—Sep. utility room
—4 pce. bath, sep. garage
Asking $52,500. — Terms
To view either of the above, call anytime:
385-3435 AL VICKERS 652-2257

HORSES, HORSES
Super horse property. 6.4 acres of subdividable land with panoramic views. 3-bedroom house. Large barn and paddock. Several outbuildings. Located in high class area between Shawnigan Lake and Mill Bay $74,900. Phone Mr. John Ettema at 743-2607 collect.

SHAWNIGAN LAKE— LAKEVIEW COTTAGE
For $25,900. You can buy this charming 2-bedroom, summer abode. Very cozy and private situation, with lake across the road.
2 acres with older, 2-bedroom home with large living room and fireplace. Large sundeck, very, very, private. $54,900.00. M79.
JOHN ETTEMA
743-5311 743-2607
J.H. Whittome & Co. Ltd.
Shawnigan Branch

NEW MLS MUST BE SOLD!
Trades considered and open to offers. This 4 bedroom family home situated on acreage is priced in the nineties. Let's deal!
477-0191 KNUD SCHWER 478-8203
Royal Trust

West Saanich Area
Low 3-4 BR rancher on 1.38 acres, Near Observatory. No basement, but garage and carport, plus chicken house. Walking distance to Elementary School. $74,800. View by appointment 479-4551.

BY OWNER
Peaceful, beautiful, 5 treed acres near Camosun College. $89,000 easy terms. No agents please. 598-3913 evenings, 477-9385.

SOOKE
Why rent? Buy a modern 2 bedroom strata duplex on quiet street. Take car, truck, trailer or camper in trade. $33,900. 642-5655.

CHARMING, 2 BEDROOM house set in 2½ acres meadowland and woods. Stable, paddocks, riding ring. $98,500. 912 Downey Rd. 656-5293.

GORDON HULME LTD.
Sidney-Saanich Peninsula
656-1154 2444 Beacon Ave.

256 WATERFRONT PROPERTIES

SEABOARD PROPERTIES LTD.

WEST COAST CONTEMPORARY
A very spacious open plan incorporating indoor, outdoor living at it's best. Over 2,800 sq. ft. of finished accommodation affording seaviews from all rooms except sauna and bath. Situated on a ⅓ acre waterfront lot in Cordova Bay. This home boasts three rather large bedrooms, each with private sundecks, two full bathrooms, sauna, large entertainment sized living room, dining room, large den or library with built-in desks and bookcases, large bright kitchen with adjoining family room, add a double drive-in garage and top with rustic cedar siding and shake roof. Offers invited on asking price of $169,000.
652-1141 DAVE DAND 658-8490

SEABOARD PROPERTIES LTD.

OPEN HOUSE
SAT. 1-4
4921
Cordova Bay Rd.
Two bedroom part basement waterfront home overlooks Haro Straits and San Juan Island. Over 1,250 square feet finished on main floor with unobstructed ocean views from living room, dining oom and kitchen. Two generous sized bedrooms a cosy family room. Easy access to sandy cove from this ⅓ acre lot. Additional 10 x 20 storage room off carport. This MLS offered at $112,000.
IN ATTENDANCE
652-1141 DAVE DAND 658-8490

SINCE 1887 Pemberton, Holmes Ltd.
1000 Gov't. St. 384-8124

DEEP COVE SEAFRONT
A beautiful roomy country home on 2.4 acres of desirable west-facing waterfrontage on Saanich Inlet. Five bedrooms plus den, three bathrooms, three fireplaces — one in the modern family kitchen. Lovely gardens and grounds with healthy fruit trees. Seafront has small protected cove for small boat landing. Exclusive listing at $225,000. Call Giles Perodeau 656-4525, John Bell 477-2562.
PEMBERTON HOLMES LTD.
384-8124

GORGE WATERFRONT
2 bdrm. full basement home located on deep lot with 50' of waterfront. Comfortable living room with fireplace. Family dining room. Kitchen with breakfast nook. Oil fired hot water furnace. Separate garage. Plenty of shrubs and trees offer privacy on the back part of the lot to the waterfront. Asking $70,000. For more information and to view this Exclusive Listing please call:
OLIVER DOUGLAS
388-4271 598-3926
TED WILKINSON
388-4271 384-3944
J. H. WHITTOME & CO., LTD.

LAKE COWICHAN
100' waterfront .92 acre with large older two bedroom full basement home, third bedroom down. Large kitchen and living room, automatic oil heat, southern exposure, $39,500. 748-3309 between 6 and 8pm or write to 6476 Norcross Road, Duncan B.C. V9L 3W8.

Lorenzen REALTY LTD.
50 Bastion Sq. Bus. 383-4151

WATERFRONT $45,000
135 ft. on Saanich Inlet, facing east, this approx. ¼ acre has magnificent views, and a fine beach for swimming. The property has splendid big firs and arbutus, and an excellent water supply, and fishing's great in the inlet. Exclusive with Gray Lorenzen, 388-5464 pager 729, 383-4151.

ARBUTUS GORDON HEAD
It's expensive but if you have the cash; want total privacy, extensive waterfront with sweeping unobstructed views, from every window of an artistic, unique, modern home of superb construction, be sure to phone for our brochure. In one of Victoria's finest residential districts it is just 15 min. from town but for a driveby you'll need a boat.
E. SANDERSON W. DAVIS
384-9610 479-1667 658-8884
J.H. Whittome & Co. Ltd.

CORMORANT COTTAGE
Waterfront — Southern exposure — a cottage with charm, custom built in 1939. Vaulted Ceilings, 40 ft. living rm., dining rm., master bdrm., ensuite, fireplace plus 3 small bdrms. Approx. 1800 sq. ft. on 132x100 ft. lot. $142,000. ML

THE ZIEGLERS
592-1768, 384-8075 Pgr. 310
Seaspray Properties 595-3151

WATERFRONT LANDS END RD
EXCEPTIONAL BUY
OPEN HOUSE, Sat-Sun, 10:00 am-6:00 pm.
1.09 Acres. Can be subdivided. House, boat house, workshop, cabin.
Beach access. Very sunny.
1274 Lands End Rd, (West corner Seabreeze Rd)
656-2796 658-8751

The next best thing to waterfront is lake view with good lake access across the road and a place to moor your boat. One or two-bedroom cottage with guest room. Fully insulated. 200-amp service. New furnace, fireplace. Part basement, sundeck. 1579 Shawnigan Lake Rd. Do not disturb tenant please. $44,900. Phone Mr. John Ettema at 743-2607 collect.
J.H. Whittome & Co. Ltd.
Shawnigan Lake Branch

QUALITY LAKEFRONT HOME
Open to view, Saturday-Sunday 10-5. 3177 Glen Lake Rd. THis executive type 4 bedroom home is situated on one acre of choice nicely treed property. It contains 2700 sq.ft. of finished floor space on 2 levels. Lower level wood. Make a nice inlaw suite. Loaded with extras. 20 minutes from downtown Victoria. $132,500. 478-1996

150' RIVERFRONT
Very private cottage by the river on ½ acre lot about 40 km from Town and Country shopping centre. Asking price $30,000. For more information call 385-8179. No agents please.

FOR SALE BY OWNER. WILLIS Point area. 72 feet of waterfront. Modern 2-bedroom home. Dining room, 1½-baths, electric heat. Panoramic view with southwest exposure. Offers to $85,000. 652-3208.

BEAUTIFUL LEVEL LOT, LOW bank to nice beach, Dolphin Rd, just past Schooner Cove Marina. Two bedroom, furnished cottage, $69,500. Consider waterfront, Saanich Inlet, trade. 479-4161

WATERFRONT LOT, EAST Sooke, approximately ½ acre, water and power, $35,000. 385-2069.

GORGEOUS WATERFRONT ON the Gorge, lovely 4 year old, 4 bedroom house, $119,000. 948 Rankin Rd. 383-2079.

COWICHAN LAKE, HOUSE, 3 bedrooms and dining, full basement, utility, 2 lots, total 188' frontage. 479-3911.

258 CONDOMINIUMS

ROCKLAND FIREPLACE
$59,900
Located close to town and features 2 bedrooms, 1½ baths, ensuite laundry, beautiful fireplace and thermo windows. The building is well kept and conveniently located. Call now.
385-1431 Randy Small 388-6275
Lee Wrobel No. 654 and 865
British American Realty Ltd.

WATERVIEW
NOW YOU CAN BUY THIS 7TH FLOOR, 2 BEDROOM, NEVER BEEN LIVED IN, LUXURY APARTMENT OVERLOOKING THE POOL AND HARBOUR WITH A PANORAMIC VIEW OF THE COUNTRYSIDE. REALISTICALLY PRICED FOR A QUICK SALE. PHONE C.L. (BUZZ) FRASER NOW AT 388-4271 OR 479-1424. MLS.
J.H. WHITTOME & CO., LTD.

2 CONDOS
#1—$29,500
—1 Bedroom
—well maintained
#2—$39,500
—2 bedrooms
—2 baths
—very large kitchen
—very large kitchen
—Quiet ground floor
FRANK KSALE PAGER 738
THE PERMANENT 382-9191

SPECTACULAR OCEAN VIEW
2-bedroom luxury condominium of approx. 1700 sq.ft, situated in quiet area in Oak Bay, large living room, dining room, fireplace-some furnishings optional, balconies off bedrooms, kitchen and living room, interior decorated with today's style in mind. By owner, $159,000. Phone to view, 595-5629, 592-1110.

FOR PEOPLE ACCUSTOMED to main floor suites, take time this weekend to examine this favourite condominium suite. Five especially bright rooms and two bathrooms. Heat is supplied in this attractive, close to town, 20-unit apartment building. Be first to call this weekend. $42,000. ML 39257.
SIMON FLETT 592-7451
JACK GRANT 477-8172
THE PERMANENT 382-9191

MOUNTAIN VIEWS
from Evergreen Hill for only $42,500. Nearly 1000 sq. ft. of living space in a small complex. This BRIGHT AND SUNNY 2 bedroom unit is a treat to show. Call today, you'll be glad you did!
385-7721 AUDREY MONT 598-7598
GARDNER REALTY LTD.

$39,900
625 ADMIRALS ROAD
Top floor, 2 bdrm. corner suite with exceptional views. Ensuite bath off master bdrm. OPEN TO VIEW 1:30-3:30 weekdays or phone CLARE BROCK 598-3321 or 592-2173. MLS 38451.
JACK MEARS OAK BAY REALTY LTD.

CONDO
Dandy large 1 bedrm. condo in Shelbourne area of Gordon Head. Big living room and dining area. Galley kitchen and 12x14 bedrm. Good size storage rm. plus a good locker on ground floor. Appliances and sun drapes included. MLS 40433. $32,900. ART EVANS 386-0276, 382-8101.
National Trust Co.

SPENCER CASTLE

"The Ultimate in condominium living". Spacious 2 bedroom, 2 bathroom suites. Concrete and masonry construction in a secluded garden setting with the convenience of the Castle which offers guest rooms, pool, sauna and a touch of elegance. Call for a personal showing of our remaining suites. DANZO & FRANCO HOLDINGS LTD, 384-4013, 479-7286, 386-3816.

INSIDE VICTORIA
CITY LIMITS
Waterfront Condo.
Available now. QUIET and SECLUDED and brand new at the WATER'S EDGE (630 SEAFORTH) 2 bdrms, 2 bathrms (4½ Rms) with 3 appliances. W to W carpets, drapes, parking, auto heat and H. water, whirlpool and possibility of ensuite laundry. (Mtge to approved purchasers at 11%) several to choose from ($70,300 to $85,692.) Qualifies for 10%. C.C.A. Dickie Agencies Ltd. 382-4312 or 382-8239
COME AND COMPARE THESE SUMPTUOUS UNITS WITH OTHER WATERFRONT PROPERTIES.

CONDOMINIUM ON THE PARK
All the front windows have an unobstructed beautiful view of the trees and lawn of Beacon Hill Park. Very central, just 5 blocks from the Empress Hotel. Brand new 2 bedroom, fireplace, 1½ baths, beautiful interior and layout, equipped with all luxury appliances including washer and dryer. I will take your house or boat in trade. Asking $79,900. Phone Mr. Charles, days, 384-8035, eves., 598-8788.

HARBOUR COURT
525 BROUGHTON ST.
EXCITING DOWNTOWN INNER HARBOUR LOCATION
ONLY 8 SUITES LEFT — SOME WITH SEA VIEWS. 1-2 & 3 BEDROOM SUITES IN THE HEART OF THE HARBOUR
SALE PRICE $77,500-$99,000
FOR AN APPOINTMENT TO VIEW CALL
ROYAL TRUST
477-0191 4082 Shelbourne St. 477-0191

RETIREMENT SPECIAL
TOD HOUSE
2323 HAMIOTA ST.
1 bedroom, 1020 sq. ft. concrete and steel building. 1½ bathrooms, heatilator fireplace, washer and dryer, window in the fully-equipped kitchen, close to all facilities including one bus to town. All corner suites. Open Tues.-Sat. 1:30-4:00 or phone H. Blake 383-4372.
JACK MEARS
OAK BAY REALTY LTD.
598-3321

SPACIOUS and ELEGANT
Only begins to describe the delightful floor plan of over 1500 sq. ft. suite, plus a huge patio and a second smaller. This 2-bedroom unit, 2 full bathrooms, closet space to please the fastidious. Formal-size living rm.; and dining rm.; super kitchen. Priced at $112,000. A must to view to be aware of the many extra amenities for your enjoyment. Call
RUTH LA CROIX
479-1667 385-8416
J.H. Whittome & Co. Ltd.

OPEN
202-928 SOUTHGATE
SAT. & SUN. 2 to 4
A rare find — BEACON HILL PARK AREA. 2 bedrooms, 1½ baths, fireplace, stove, fridge, wash/dryer, immaculate condition, available for immediate occupancy. Only $62,900. C.T. For Private viewing please call Vaughn Thompson, Victoria Realty Ltd. 386-3585, res. 658-8541.

FIREPLACE $38,900
Approx 1200 sq. ft. 3 bdrms, family kitchen plus formal dining, laundry in suite, immaculate, 4 appliances. Terrific value. Call Melody Villeneuve 388-7557 or 384-8563 Capital City Realty Ltd.

BY OWNER
Deluxe Condo. Near new quality building. Extra large bright L and D room with two sets double glass doors plus windows leading to two patios. All day sun and good views, 2 BR's, 2 baths. A truly unique corner unit, asking $69,500. Phone owner at 721-5317.

WHY RENT?
Here's your opportunity to own your own one-bedrm. condominium. Close to shopping and bus route, it offers excellent storage and comes with stove, fridge and dishwasher. Your ownership gives you the benefit of recreation facilities and workshop. Bonus — your heat is included in your monthly maintenance fee.
CALL TODAY — $29,900
LEONA EDMONDSON
477-7291 (Bus.) 384-5088 (Res.)
D.F.H. REAL ESTATE LTD.

WE HAVE JUST WHAT YOU WANT!
In Laurel Point. From the 1st floor with its large terrace to the 10th floor with spectacular views over the Straits and Olympics. Various floor plans but all with at least 2 bedrms and 2 baths. Still Victoria's best condominium investment. Prices range from $79,000 to $120,000.
HARVEY N. MERRITT
477-0141 Pgr. 551 595-7672
J. DAVID HYSLOP
477-0141 598-5666
THE PERMANENT

GROUND LEVEL
Try $5,000 Down
ON THIS DELIGHTFUL, 3-BEDROOM CONDO. ONLY ½ BLOCK TO DALLAS RD. APPLIANCES INCLUDED. VACANT FOR IMMEDIATE POSSESSION. QUIET, ADULT-ORIENTED BUILDING. $57,600. MLS. MUST BE SOLD.
JULIE MANNESS 384-3866
WAYNE BUTTERFIELD
383-0408
National Trust Co. 382-8101

OPEN FRI. AND SAT. 1:30-4
206-955 Dingley Dell
A real comfortable 2-bedroom home in an exceptionally well-managed smaller complex. 5 appliances stay. No pets allowed — only your mother-in-law! Open to offers on $42,000. Quiet area. Close to golfing and the Gorge waterway. MLS. 37738.
MARY WOOD 592-2647
THE PERMANENT 382-9191

BEACON HILL PARK, 1 BEDroom, sauna, whirlpool, large balcony, $27,000. 383-9328.

JACK MEARS OAK BAY REALTY LTD.
2194 OAK BAY 598-3321
Where Trust Is
The Basis Of All Business

HIGH QUALITY WELL MAINTAINED
This gracious one bedroom unit is tastefully decorated and fastidiously looked after with good seaviews over the Straits. Generous sized rooms allow easy furniture arrangement. The in-suite utility room has a washer and dryer and room for a small freezer. Also included are fridge, stove, dishwasher and garburator. Add to this a sauna, swirlpool and absolutely delightful guest lounge and you'll see sensible value for $44,900. Call GEORGE BLACKBURN at 598-3321 anytime.

LOVELY FAIRFIELD SUITE
Quiet 2nd floor setting in this popular building. Outstanding kitchen with eating area plus a unique seperate dining room. Spacious twin-sized master bedroom with ensuite bathroom. 2nd bedroom or den. Very bright, clean and pleasingly decorated. Large balcony. Controlled underground parking. 1st. time offered. $45,900. JACK PETRIE 598-8736 (res) or 598-3321 (bus).
Member
Relocation Services Canada

INSIDE VICTORIA
CITY LIMITS
Waterfront Condos.
(At 630 Seaforth of Maitland off Esquimalt Rd.).
4 - TOWNHOUSES - $96,000 to $99,000.
26 - 2 bdrm. STRATA UNITS - $70,500 to $85,000
- All these last have a unique flexible floor plan providing a 2 Bdrm. 2 bathroom APT - or if desired there can be a complete bachelor apt. and a complete 3½ Rm. Apt. QUIET & SECLUDED - some with rentals of $550 per month. Luxury living with special emphasis on insulation. And for the ROMANTICS: there are distant mountain, and ocean views, and close by, there are sun sets, and moonbeams on the water, and long walks, on the city waterfront promenad, 400' below your balcony - where you can enjoy your close neighbours, like, a swan or seals or assorted ducks. AND FOR AN INVESTOR there is; 1 10% C.C.A. TAX SHELTER as this property qualifies under Sect. 32 of the Income TAX ACT.
DICKIE AGENCIES LTD.
919 FORT ST.
382-4312 or 382-8239

OPEN HOUSE
1665 OAK BAY
, STE. 402
SAT. 1:30-4
NOT JUST LIKE ALL THE REST!
Fantastic TOP-FLOOR, CORNER ste. located in one of the city's most DESIRABLE bldgs. Lovely LR-DR with neutral W/W leading to extra-large astro-turfed SOUTHERN balcony. The "REAL" kitchen features good EATING AREA and sliding doors to BALCONY. TWO excellently-sized bedrms. — Master with ENSUITE. Good STORAGE areas in and out of suite. Super WORKSHOP in bldg. Undercover parking. $58,500. See this ONE-OF-A-KIND home which has been LISTED EXCLUSIVELY with
DONNA FOSS
477-7291 384-8075 (Pgr. 504)
D.F.H. REAL ESTATE LTD.

$47,500
BEACON HILL PLACE
A one of a kind condominium located across from Beacon Hill Park and 1 block to Dallas Rd. waterfront. These unique one bedroom suites feature valuted ceilings; living room with 14 ft. high ceilings; tall windows. Raised kitchens and eating areas; and storage lofts. Each suite is fully equipped with appliances.

BUT BE WARNED
These suites are different and will not suit just anybody. Ideally we are searching for those individuals stout of heart and strong in limb whose imagination and life style will complement this unusual heritage development. To view phone Brian Lawless 598-8323 or Jim Webber 658-5977 or Town & Country Rlty. 382-7276.

Cedric Steele Realty Ltd.
388-6258

BEACON HILL PARK
$58,500
2 bedroom townhouse with fireplace and washer and dryer. See 210 DOUGLAS STREET. Open House 3-5:30 p.m. Mon. to Fri. Financing available. 388-6258.

LAUREL POINT!
2 bedroom suites of varying floor plans for the discerning buyer. Trades will be considered.
CEDRIC STEELE REALTY Ltd.
388-6258

P.R. B
P. R. BROWN AND SONS LTD.

$29,900.
SPECTACULAR VIEWS!!
Beacon Hill Park area. 11th floor, 1 bedroom Condo. Controlled entrance, garage parking. Pool, sauna, etc. For "RESORT LIVING" and only $29,900!
ROY ANDERSON
385-3435 477-5057

THREE BEDROOMS
1. Excellent condition
2. 2 bathrooms
3. Glass doors to patio
4. Washer, dryer, fridge, range, drapes, curtains.
5. Reduced to $37,500, make an offer.
ERNEST WILLDEN 383-0640
National Trust 595-2121

3 BED CONDO $35,900
Here's a chance to get an immaculate family unit with 4 appliances. Possession for 1 June. Use your B.C. Grants or 2nd mortgage.
BOWDEN REALTY 383-5524

FOR SALE BY OWNER
University district 2 bedroom corner suite. Spacious rooms all with sliding glass doors to private patio. Easy access ground floor, 5 appliances plus sauna, whirlpool, party room. Call us for exceptional deal on financing. 658-8459.

MUST SELL COZY THREE bedroom condominium. Close to schools, shopping and bus. Ideal for small family. Children and pets welcome. 383-6301.

BY OWNER, 2-BEDROOM DEluxe condominium, recreational facilities, indoor pool, etc. Close to bus and stores. $45,500. 479-9588 or 477-1412.

258 CONDOMINIUMS

ESTATE SALE
Lovely, one-bedroom condominium seaview. Overlooking Beacon Hill Park. Solid building, private balcony, swimming pool, entertainment room, workshop, parking, elevators. By the sea Offered at $49,000.
386-2111 ART PEAKER 477-3957
MONTREAL TRUST

OAK BAY $42,500
Appealing 2 bedr., co-op apt., ½ block from waterfront and overlooking Park. Lge. comb. LR/DR with HW and area rugs, drapes incl. Hot water heat and annual taxes incl. in mo. assessment at $76. per mo. Quiet atmosphere. Davis Realty & Mortgage Corp. 595-2833 or 592-2961.

259 TOWNHOUSES

TURGOOSE POINT ESTATES SEAFRONT TOWNHOUSES
21 Prestigeous Homes On Saanichton Bay
Open To View Sat. and Sun 1-5
Daily 2-8
2654 LANCELOT PL. (off James Island Rd.)
North on Pat Bay turn right on Mt. Newton X Rd. and Follow the signs.
$92,000 - $118,000
Turgoose Point Estates reflect the careful planning and construction in creating CARE-FREE LIVING to suit the most discriminating purchaser.
Priority has been given to preserving the THREE ACRE treed setting offering approximately 800 feet of PRIME WATERFRONT on Saanichton Bay.
Your choice of FIVE DIFFERENT MODELS. Without a doubt TURGOOSE POINT ESTATE TOWNHOUSES rank with the finest and most prestigeous waterfront developments in the GREATER VICTORIA AREA.
Victoria Realty Ltd.
386-3585

THE SEAHAVEN
897 Admirals
Excellent Opportunity
WE BELIEVE WE HAVE THE BEST VALUE IN TOWNHOUSE ACCOMMODATION IN VICTORIA. NOW IS THE TIME TO BUY EITHER A TWO OR THREE BEDROOM TOWNHOUSE SITUATED ON A PARK—LIKE SETTING FOR CAREFREE LIVING. ALL HOMES HAVE HEATILATOR FIREPLACES IN THE SPACIOUS LIVING ROOMS, SMARTLY DESIGNED KITCHENS WITH FULL APPLIANCES AND MOST HOMES HAVE DOUBLE CARPORTS AND FULL BASEMENTS.
Open Daily 1-5 p.m.
Or contact for personal viewing.
WESTMONT REALTY
388-4434

SINCE 1887
Pemberton, Holmes Ltd.
1000 Gov't. St. 384-8124

OPEN HOUSE SAT. 2-4
No. 1 - 3981 NELTHORPE
CORNER TOWNHOUSE "JUST LIK HOME" FIREPLACE
Quality 3 bedrooms, 1½ baths, 1600 sq. ft. of living space, balcony overlooking SWAN LAKE RECREATION ROOM with fancy bar — sliding glass doors on to secluded patio and garden. 2 parking — 1 covered, extra storage. $64,900. New M.L.S. Dennis James, 595-6084 or Mildred Stapells, 384-8075 pager 506.

CEDAR HOME COUNTRY VIEWS
55 CARNATION PLACE
Just listed — EXCELLENT 3-bedroom, 1½ baths town home. DELIGHTFUL interior with BEAUTIFUL treed scenery from most windows — 19x17 family room in basement. Vendors wish FAST SALE so call now to view. ML.
ONLY $45,900
Easy Financing Available
EILEEN MARTIN
477-7050
Seaspray Properties Ltd.
386-3124

TOWNHOUSE WITH EXTRAS
In addition to three bedrooms, two bathrooms, large covered balcony, large laundry and utility room and washer, dryer, fridge, stove and dishwasher, this 3 year old unit has a finished rec. room, an unfinished fourth bedroom and a storage room. In addition to the carport there is parking for a second car. Now ready for immediate possession, the price has been knocked down from $59,500 to $56,900. Phone GEORGE BLACKBURN quick-like at 598-3321.
JACK MEARS
OAK BAY REALTY LTD.

OPEN HOUSE SAT. 12-3 P.M.
Just a super tri-level Townhouse in the Heart of JAMES BAY. Living room with rock fireplace, dining room, kitchen with stove, fridge and dishwasher. 2 bedrooms plus den. 2 bathrooms. Excellent value at $59,500. The address — #4 - 444 Michigan St. Terry Eden 388-6161 (24 hrs) PAC-WEST INTERNATIONAL REAL ESTATE BROKERS INC.

WANTED
Have purchaser looking for Condo. in Oak Bay Beacon Hill Park area. Must be large unit with sea views. 2 bedrooms, 2 baths, dining room and fireplace. $100,000 range all cash. Phone. 477-0191 JIM DONNELLY 477-8855
Royal Trust

CHARMING SMALL HOME, redecorted, three bedrooms, 1½ baths, wall to wall, seperate dining, East West Location, sunny, private patio with shrubs and flowers. Sidney area. End unit. Very quiet complex. Clear title. Low price. No agents please. 656-2565.

$39,950 and $43,500
Choice of a 2 or 3-bdrm townhouse in same, small, well-managed block. Handy to schools, bus and new shopping. Suit retireds or starters. Offers!!
BOWDEN REALTY 383-5524

259 TOWNHOUSES

OPEN TO VIEW
THURS and FRI. 6-8
#5-3987 Gordon Head Rd.
MUST SELL THIS MONTH DUE TO TRANSFER. Here is your chance to ENJOY an EASY lifestyle in this 3 bedrm, full basement home. Interior decor is SUPERB! Fridge, stove and garburator included! FINANCING — assumable 9% FIRST mortgage PLUS vendor will carry 2nd mortgage to qualified purchaser. PRESENT ALL OFFERS! New MLS.
EXCELLENT VALUE
$48,900
EILEEN MARTIN
477-7050
Seaspray Properties Ltd.
386-3124

TOWNHOUSE, ONE YEAR OLD, Swan Lake area, three bedrooms, 1½ baths, fireplace, dishwasher and other improvements. 10% assumable mortgage. End unit of small complex. $49,900. 385-9285. No agents.

COUNTRYSIDE IS SOLD OUT
We are now taking enquiries on FAIRMEADOWS, a blending of self-owned and rental homes. Please call 652-4461.
E.Y. CONSTRUCTION LTD.

SWAN LAKE - $38,500
Spacious, attractive 3 bedroom townhome, with patio and fenced backyard. 479-0772.

263 GARAGES FOR SALE, RENT OR WANTED

WANTED GARAGE TO RENT for storage, phone between 5-7pm. 592-0492.

Classified Advertising
386-2121
8:00 a.m.-6:00 p.m.
Mon.-Fri.
8:00 a.m.-5:30 p.m. Sat.

265 HOUSES WANTED TO BUY

RETIRED VICTORIAN
Requires a two-bedroom, basement home, must be on a bus line. Max. $52,000 CASH. CALL CHRIS GREIG 386-1296 or 386-6164 Castle Properties Ltd.

WANTED
Top Quality Only
In a really good residential area a 3 or 4-bedroom house — Price range $80 to $110,000. Client has cash. PEPE BROWNE 386-6164 or 382-3426 Castle Properties Ltd.

CADBORO BAY OR OAK BAY
Have cash buyer to $90,000 for your 2-3 bedroom home with good garden soil and close to transit. No OBLIGATION. CALL DOUG POWELL 592-6417 or 388-6275 pager 878. Office 386-6164 Castle Properties Ltd.

BROADMEAD
I have out-of-town purchaser for 3-4 bedroom — prefer upper Boadmead area up to $145,000 — no OBLIGATION. Quick decisions. CALL DOUG POWELL 592-6417 or 388-6275 pager 878. Office 386-6164 Castle Properties Ltd.

WANTED
For 2 families being transferred from Winnipeg:
1. A 2-bdrm home with basement or 3-bdrm without. Good condition. $55-$60,000 range.
2. A home for family with 4 children. 1 bdrm in basement ok. Prefer extra-large lot or small acreage in Colwood-Langford-Metchosin area.
If you can help give us a call.
Marilyn Moore 382-8015
Jo Lennox 478-2563
Capital City Realty Ltd.
388-7557

ONTARIO LADY AND DAUGHTER
Urgently require 2 or 3 bedroom home with or without basement up to $68,000. Cash!
388-7557 Ben Greig 598-3105

OLDER LADY
Requires 2 bedroom home with small garden. Must be close to bus line. Cash up to $55,000.
388-7557 Ben Greig 598-3105
Capital City Realty Ltd.

WANTED: FOR CALGARY DR.
Urgently require 4-bedrm home in nice residential area. Would like family room. Up to $125,000. Please call immediately.
ELSIE O'BRIEN
477-0141 477-5470
THE PERMANENT

DOCKYARD EMPLOYEE
Requires a nice, starter home with two bedrooms, basement optional. Must have nice-sized lot. MAX: HIGH 40's. ALL CASH. CALL CHRIS GREIG 386-6164 CASTLE PROPERTIES LTD. or 386-1296 res.

CHARACTERS
I have them and need character homes for them. I require a home in good condition, Fairfield/Oak Bay to $75,000 and character duplexes or revenue. Do you have one you would like to list? I am an antique home specialist. Call 598-5144 GLORIA JONES 383-2825
T.L. Mann & Associates Ltd.

CASH FOR YOUR HOME
Investors will pay cash now for suitable homes up to $60,000.
GLENN NICHOLLS
598-5144 598-7689
T.L. Mann & Associates Ltd.

OTTAWA COUPLE
Urgently require two or three bedroom home in nice residential area. Cash to $70,000. Should be close to bus line.
388-7557 Ben Greig 598-3105
Capital City Realty

MOTHER AND 5 CHILDREN want large lot or property with old house, barn, or building. Have small down payment and need owner's help financing. Please help, we're desperate. Sooke or Shawnigan Lake area or other. 598-5867.

YOUNG COUPLE
require older 2 or 3 bedroom home any nice area up to $50,000. FREDDY STARKE 386-6164 or 595-1175, CASTLE PROPERTIES LTD.

CASH PAID
If your house is suitable for rental purposes call my Agents, Lee Wrobel and Randy Small, 385-1431.
British American Realty Ltd.

2 OR 3 BEDROOM HOME REquired for young couple who do not mind if property needs work. Around $50,000. Please call Len Thomas at Douglas Hawkes Ltd. 384-7128 or Res. 478-6058.

RETIREMENT, SEAVIEW, home. Ample parking. To $125,000. Reply to Victoria Press Box 80

PRIVATE PARTY REQUIRES older home. I will purchase for cash. 479-2209.

WILL PAY CASH FOR OLDER home with basement needing repairs. 382-1832.

265 HOUSES WANTED TO BUY

DUNSMUIR 388-7868

WANTED
By an Albertan — A MANSION. The Older and Bigger — the Better — All Cash — preferably in Rockland area.
Call Leo Pigert 388-7868 or 598-1975 Res.

URGENTLY NEEDED
Side by Side duplex in Jubilee-Oak Bay-Fairfield area. Call Leo Pigert, 388-7868 or Res. 598-1975.

268 LISTINGS WANTED

Prestige Homes Ltd.
JB YOUNG — Specializing in Better Homes and Choice Waterfront Property.
Res. 598-1818 Office 383-3511
Pager 805 From 388-6275

CONDOMINIUMS WANTED
LYNN HOLMES—386-6762
LANDMARK PROPERTIES

270 EXCHANGE REAL ESTATE

$94,900 AND THE BEST OF METCHOSIN
More home on more land and the lower taxes only indicate the dollar value! But you have to see it for yourself! This former SHOW HOME offers 4 bedrooms, 3 baths, 2 fireplaces, etc., etc. Quality development assures peace of mind and privacy. For more information, please call: 477-0191 KNUD SCHWER 478-8203
Royal Trust

SAEC
Executive, 3-bedroom, seaview home $79,900 — Owner will consider equity in condo or townhouse as down payment. Low interest mtg. on balance. Call Wayne Strandlund at SAEC 382-9255 (24 hrs.).

10 ACRES SEAVIEWS
Prime property with excellent potential, owners will consider trade for home in Saanich.
FRANK SALE PAGER 738
THE PERMANENT 382-9191

OLDER COMPLETELY REDECorated 2 bedroom, full basement country home on 9½ acres at Fort St. John. Appraised at $62,000, will trade for town or country home in or near Victoria, suitable for young family of 4. For further details 656-3395.

WILL EXCHANGE 26,700 MULtiple zoned property for what have you. Only $6 sq. ft. H. Bitterman 388-7557 Capital City Realty Ltd.

WILL TAKE TRADE AS DOWN payment on property listed under Revenue Property, as 1560 Rockland Ave.

SPELL

IT

OUT

When you have something to sell, the easiest way to find a buyer is to spell it out in print! You do that by placing a low-cost Classified Ad in the newspaper, telling our readers what you have to sell. We'll help you! Give us a call today at 386-2121.

271 LOTS FOR SALE

DUPLEX LOT
$34,500
Excellent building lot which backs onto Millstream in Langford. The .98 acre lot is treed and secluded in an area of good homes. Perc tested and city water available. The log home next door on .68 acre is for sale at $73,500. MLS. Phone me now for more information.
KEN HIGHTON
477-7291 (Bus.) 385-9235 (Res.)
D.F.H. REAL ESTATE LTD.

LOTS OF LOTS FOR SALE
One in Northern California, U.S.A. just below the Oregon Border in ski country. Almost 2 acres. $5,500. And one at Shawnigan Lake Country Club. A good lot with membership included in the price of $14,900. The third lot is a holding piece of property in Saanich going for the low price of $7,500. For more information phone:
LEN STEPHENSON
386-2111 385-0328
MONTREAL TRUST

SHAWNIGAN MANOR
Is a small private subdivision on the west arm of Shawnigan Lake. The general public has no access to the development which features: 9 fully serviced lots, large beach area, boat dock, tennis court, and childrens play area. Close to new school and village.
Lots start from $18,500.
595-1083 743-5101

PRESTIGE LOTS
1. ROYAL OAK:
10 left! Nice rural setting, views, convenience. From $26,900.
2. JOHN DEAN PARK:
3 left only! Lovely, treed ½ acre, minutes from town. $29,500.
10 LOTS HAVE SOLD IN 3 WEEKS, SO CALL NOW!
GLENN NICHOLLS
598-5144 598-7689
T.L. Mann & Associates Ltd.

REGENTS ROCKLAND
Regents is the street, Rockland is the area, and reduced is the price. If you know your "3 R's" then this should be your choice. An excellent, treed, building lot on a quiet, side street. Priced for immediate action at $45,900. MLS.
NEIL RAWNSLEY
386-2111 595-1507
MONTREAL TRUST

BREATHTAKING VIEWS
Overlooking Gulf Islands and Sidney waters, executive ½ acre lots. Fully serviced. Perc tested. Sidewalks, 3 road frontage off East Saanich, Lowe and Emar Rds. Easy distance to new Rec Center and good fishing. Owner, 656-2405.

10 LOT SUBDIVISION IN NANAIMO
10 large lots (7500 sq. ft. plus) that form their own cul-de-sac, fully serviced with sewer, water, paved street and curbs. Full price $109,000 with good terms to responsible purchaser. Call Engineered Homes, 385-6211. Eves. Harry Atkey 598-1737.

PANORAMIC VIEW
Fully serviced 60x111' lot within 3 minutes of downtown, high elevation provides views extending from city centre around to Mt. Tolmie. We can provide design and building services.
Priced Realistically $42,500
658-8167
David Chapman Construction

Fully Serviced Lots Owner/Developed $26,500 and Up
Builders Terms
Saanich & Mckenzie
By Swan Lake Area
Phone 383-1141
Or Roy at 388-4497
Dianne at 383-0408

LOTS CLOSE TO UVIC, LET US CUSTOM BUILD your next house. Do some of the work yourself and save money. Buy from a known Builder that has been building houses in this area for 24 yrs. Information call Mrs. Pat Saulnier, Kasapi Const. Co. Ltd., 538 Dupplin Rd. at 386-6191 or res. 384-2197.

MULTIPLE DWELLING
26,700 sq. ft. multiple zoned property at $6.00 per sq. ft. Incredible? H. Bitterman 388-7557 Capital City Realty Ltd. Vendor will consider trades.

PRIVATE
One Acre Lot
With southern view in North Saanich "Deep Cove". Secluded and well treed. End of the road lot. Perc tested $34,000. 595-6162, 5p.m. to 10 p.m. No agents.

HELP
Have cash buyer for building lots in Gordon Head, Cedar Hill, Glanford areas. Quick decisions — no obligation. Call DOUG POWELL 592-6417 or 388-6275 No. 878 Castle Properties Ltd. 386-6164.

CENTRAL SAANICH
Large lots (10,000 sq. ft. plus) foundation and plans included. Fully serviced and close to the sea. 8 lots and 7 different plans to choose from. Priced from $26,000. Call Engineered Homes, 385-6211. Eves. Harry Atkey, 598-1737.

DEEP COVE
Scenic level one acre building lot with spring fed pond. Sep. stream and trees. Fertile, deep clay loam topsoil. Asking $32,000. Call W. LATIMER 656-2355 or 386-6331.
A.E. LEPAGE WESTERN LTD.

BEAUTIFUL BRENTWOOD
26 lot deluxe sub-division, Con-Ada Rd. (off Sluggett or Marchant) see it and compare. All sizes, underground, close to ocean, schools, shops. Starting $24,000. Priority to private builders. Owner 652-3428 or 652-2346.

ARDMORE
Best price in the area on a developed road. Nicely treed .96 of an acre. MLS $32,900.
GRAY LAITE 656-5267
National Trust (Hillside) 595-2121

LOTS FOR SALE
Large lots, all underground services, curbs, paving and street lighting. Area of fine homes. From $28,500. Terms.
MARCONI REALTY 386-3941

FOR SALE BY OWNER, 80 X 150 choice view lot, overlooking Straits of Juan de Fuca. 100' from Wittys Beach. Can be viewed at 50 Bradene Road, off Duke Road,

Albert Head, Metchosin area. Asking $40,000. 112-521-6103.

TWO LOTS FOR SALE OR WILL custom build. Sea view, 95x150' on Circle Drive, $30,000. On Dundonald Rd. 75x187' cleared, ready to build, $25,000. Cottyn construction, 478-3706.

BEAUTIFUL SECLUDED 2 acre lot with sea view, frontage on Agarius and Pegasus, two miles up Rocky Point Rd. Water and hydro, $35,000. 478-8520.

2 ACRE SECLUDED LOT, level and treed, Shawnigan Lake on quiet cul de sac, subdividable into 4 lots, good value at $32,000. 479-9844, 743-9791.

NICE LOT FOR SALE, SIMPson Sears area, 60x118, $31,500. Phone after 6pm. 477-7332.

MILL BAY, OVER ½ ACRE seaview lots, water and hydro, $20,700. 478-3854.

COOK AND MAPLEWOOD area, over 7000 sq. ft. all serviced, $28,500. 479-8462.

271 LOTS FOR SALE

Park Pacific
Proudly Presents
DEAN PARK ESTATES
PHASE 2 IS NOW OPEN FOR PUBLIC VIEWING
54 additional superb lots in a beautiful natural setting. Most of these new lots have spectacular ocean views of Haro Strait, Mount Baker and the Gulf Islands.
Located in North Saanich on the slopes of Mount Newton adjoining John Dean Provincial Park. Fully serviced lots with a minimum area of 15,000 square feet. Priced from $34,000. Choose your home site now while the selection is the greatest.
Entrance close to Panoramic Recreation Centre on East Saanich Road. From Pat Bay Highway turn off at McTavish.
SALES OFFICE
656-7041
10:30-4:30
OR
Bob Young
383-9898
or
388-6275
Pager 2494
383-4124 anytime
Park Pacific Investment Ltd.

At **BROADMEAD**
WE HAVE IT ALL
Sunny seaviews, meadows, private lanes, rocky outcrops, treed seclusion, quail, pheasant and more. If you've been looking for that special spot for your new custom residence, visit us at Broadmead, a community of quality homes, created with care to preserve and compliment its unique natural beauty.
. . . 100-ft. wide lots are not the exception in Broadmead . . . that's our average lot size . . .
. . . space to live, to grow, to enjoy casual country living . . . yet just 10 minutes from city centre
. . . We have an excellent selection of ⅓ to ½-acre home sites available for viewing, priced from $31,500 to $44,500.
TAKE THE FIRST STEP TO BETTER LIVING!
Visit us at our office-display home, 950 Royal Oak Drive
8:30 A.M.-5:00 P.M. 658-5291
or call
Jeannie Dewhurst
Royal Trust Corp.
384-8001 or 658-8980

DUPLEX LOT? FOURPLEX LOT?
Large, flat lot 66x284. Just in time for summer building. Asking $27,900.

6 ACRES (Approx)
Cleared, grassy, sloping property with southern exposure. Year-round stream. Asking $28,000.

99 ACRES
Rolling Sooke property. Possible sub-division potential. Stream through property. Asking $135,000.
June Corby 478-8780
B.C. Land 478-5588

LOTS CEDAR HILL X RD.
Nicely treed 4 lots in a nice area close to town in the Blenkinsop area, averaging better than 70'x100'. Try your offers on $31,900 asking price. Call
WAYNE OR JULIE 382-8101

ONLY 9 LEFT LOW, LOW DOWN
Don't miss out on these 1-acre, ready-to-go building lots. Some with septic tanks, on hydro, water and paved road. Ideal for mobile home or your dream home. Low price of $20,500 to $21,900. Call Julie at 384-3866 or Wayne at 383-0408 or National Trust 382-8101 anytime.

ACREAGE
Your choice, acreage in Metchosin, 10-acre parcel with well, hydro, driveway, building permit available. $54,900. MLS call Wayne or Julie.
National Trust 382-8101

PAC-WEST
INTERNATIONAL REAL ESTATE BROKERS INC.
388-6161
RECREATION LOT
We have two lots in a Recreational Co-op for sale. These lots are approx. ½ acre. Facilities include clubhouse, tennis court, playground and private lake. Your own hide-a-way for a $10,000 share. One lake front lot for a $12,000 share. Call Rock or Brent at 388-6161 (24 hrs.).

LARGE EASY-CARE ROCKY lot located on Cedar Hill. Asking $34,500. Larry Haddon, 592-7735. British American Realty Ltd., 385-1431.

LARGE WOODED LOTS, SERVICED, 3 M CIRCLE ON MINA AVE. FROM $28,500. CALL VIDCO 388-4232.

SOOKE. SUPERIOR WOODED lots on excellent road. 2 to 3 acres from $22,000. Mountain views. 642-5508.

CENTRAL SAANICH 8900 SQ. ft. lot, few trees, fully serviced in quiet cul-de-sac, $29,500. 652-1579 after 6pm.

271 LOTS FOR SALE

C. SAANICH ONE 10 ACRE TREED, VIEW LOT
$54,500

GLEN LAKE ONE - 10 ACRE TREED LOT
$44,500
Rick at Douglas Hawkes Ltd.
384-7128 598-1937

SHAWNIGAN LAKE HIGH SEcluded 2 acre lot in village, lakeview, fenced, some outbuildings, $23,900. 743-5059.

MILL BAY SEAVIEW LOT, APproximately ⅓ acre. Water and Hydro. Mobile home OK. $19,000, 658-5356.

NICE LOT FOR SALE, LOCATed Montrose and Rise, 60'x125', $35,000. Phone after 5 pm. 384-0062.

BEAUTIFUL ROCKLAND LOT, $49,500. Byron Price & Associates Ltd., 385-2458.

2 CHOICE LOTS, ADJACENT TO park in Gordon Head, $34,900 each. 477-5528.

SEAVIEW, MILL BAY, LARGE lot with water, $23,500. 743-2421.

DEAN PARK ESTATES. ⅓ acre. $31,000. Phone 656-5797.

273 PROPERTY FOR SALE

CONSIDER THIS!
An 8000 sq. ft. lot selling at $44,000 is $5.50 per sq. ft. Here is 1.6 acres in the Glanford area for $2.65 per sq. ft. Please phone for more detailed information. Total price $185,000.
GRAY LAITE 656-5267
National Trust (Hillside) 595-2121

MULTIPLE DWELLING
26,700 sq. ft. multiple zoned property at $6.00 per sq. ft. Incredible? H. Bitterman 388-7557 Capital City Realty Ltd. Vendor will consider trades.

274 PROPERTY WANTED

HELP
Cash buyer needs subdividable land in all Greater Victoria areas now — no OBLIGATION and quick decisions on small and large pieces. CALL DOUG POWELL 592-6417 or 388-6275 pager 878 or 386-6164 Castle Properties Ltd.

SAANICH PENNINSULA
.75 to 1-acre lot, quiet area, house or barn or both. Call
Marion Foster Eleanor Sanderson
384-9208 479-1667 384-9610
J.H. Whittome & Co. Ltd.

CASH FOR
Land for development for subdivision, lots in the Victoria area. Kasapi Construction, 386-6191.

WANTED: LOT FULLY SERviced in Central Saanich or Sidney area. $20,000 or lower. 652-3753.

280 ACREAGE FOR SALE AND WANTED

DUNSMUIR 388-7868
WANTED
2-3 ACRES. CLOSE IN. DOES NOT HAVE TO BE SUBDIVIDABLE. ALL CASH. CALL: EVAN WILLIAMS 388-7868 OR 388-5464 PGR. 745 OR LEO PIGERT 598-1975 OR 388-7868.

6.28 ACRES SUPER VIEWS
High above the Sooke Basin, located on Sooke Road just past Manzer. Property is treed, rocky, mostly steep terrain. Driveway roughed in to high location offering super views of the Sooke Basin, East Sooke with the Olympic Mountain Range behind. Building site offers complete seclusion and would require a well. Call anytime. MLS. BILL KOZAK 388-6275, pager 2880, 642-3709. CASTLE PROPERTIES LTD. 386-6164.

NORTH SAANICH ACREAGE
Treed hillside with magnificent views over Satellite Channel and Georgia Strait. This 50-acre parcel is zoned for cluster development into one acre lots with half of its area set aside for open space reservation. Sound value and potential in a highly desirable area. Exclusive at $285,000. Call John Bell 477-2562, Giles Perodeau 656-4525.
PEMBERTON HOLMES LTD.
384-8124

GABRIOLA ISLAND
26½ Acre mini farm, good water supply 5 acres of timber for log house, etc., meadow and garden area, old farm house, $85,000.
10 Acres, good timber, on power, $38,000.
5 Acres, several to choose from, $23,000.
½ Acre lots from $5,300.
NEIL WARK 247-8852
Gabriola Realty Ltd. 247-9622

PRIME ACREAGE CENTRAL SAANICH
14.6 acres in A.L.R. just north of Cordova Bay. Offers on $129,000. Call now for details:
Residence Brent Gerrett Office
598-7634 388-5464 #552 477-1841
BLOCK BROS. REALTY LTD.

30 ACRES
Asking $81,000. Log cabin overlooking valley, Veitch Creek runs thru property. Treed on high side with numerous firs, plus cleared area.
LOLA CLARK 658-5877
National Trust 595-2121

HIGH SOOKE
Over 19 acres scenic timbered farmland with highway frontage. Waterview from crest of mountain. Asking $39,000 with $10,000 cash downpayment. Call W. LATIMER 656-2355 or 386-6331.
A.E. LEPAGE WESTERN LTD.

9 ACRES—METCHOSIN
Treed secluded property. Many treed areas. MLS. $46,500.
478-5561 BOB PAUL 478-2477
BLOCK BROS. REALTY LTD.

URGENT
Investor requires subdividable property. Up to $250,000. Anywhere on Island.
388-7557 Alex Tait 477-8522
Capital City Realty Ltd.

BY OWNER: 10 ACRES IN METchosin. Views of Juan de Fuca, Olympic Mountains and Mt. Baker. ¼ mile of road frontage, level areas, 1 acre cleared, hydro, arbutus and fir trees. $59,000. 479-0160.

BY OWNER
Peaceful, beautiful, 5 treed acres near Camosun College. $89,000 easy terms. No agents please. 598-3913 evenings, 477-9385.

YOUNG MAN WITH TRAILER looking for secluded spot to move to immediately, will caretake or rent, have references. 478-2924.

280 ACREAGE FOR SALE AND WANTED

3⅓ ACRES. QUIET RURAL setting, 6 miles circle also adjoining 2⅓ acres, modern two bedroom home. 479-3728. No agents.

10 ACRES, $2,900 DOWN. Trees, river. Price $39,800. Cobble Hill. 388-6876.

WANTED, IN SAANICH AREA. Small secluded acreage with home. 477-4877

Classified Advertising
386-2121
8:00 a.m.-6:00 p.m.
Mon.-Fri.
8:00 a.m.-5:30 p.m. Sat.

285 UP ISLAND PROPERTIES

WHITTOME'S
MILL BAY OFFICE SHAWNIGAN OFFICE

NOW ONLY $39,900.00
A truly good buy! 3-yr.-old, 3-bedroom home in area of attractive homes in Shawnigan Village. Low heating costs and taxes make this an excellent home for the young family. Phone today!
JOAN STALLARD
743-5311 743-9889

NEW HOME $59,900.00
1500 sq. ft., 3-bedroom home in Shawnigan Beach Estates. Features large, family room off kitchen, thermal windows, vaulted, cedar ceilings, all on treed, ½-acre lot close to new school. Still time to pick your colours.
JOAN STALLARD
743-5311 743-9889

SEPARATE SUITE
Bright and sunny, near-new, 2-bedroom home on lovely, private, view lot in Shawnigan Beach Estates. Self-contained suite in ground-level basement, with own entrance. Ideal in-law situation. Only $62,900.00.
JOAN STALLARD
743-5311 743-9889

THE CHARM OF CEDAR
Very attractive 1500 sq. ft. one level home with vaulted ceilings, 2 patios, stone fireplace, top quality carpeting in Shawnigan Beach Estates. Near new school and fantastic recreation.
JOAN STALLARD
743-5311 743-9889

YOU'VE WAITED FOR THIS
Over ½ acre prime Cobble Hill with gracious and practical home for a family. Large and private, master bedroom with ensuite, cozy family room with wood burning stove, 3 other bedrooms, sundeck and shade deck take advantage of sunny location. Small barn for your pets and good garden area. $58,500.00 M74
MARY CARSTON
743-5573 743-5072
PAM NOVAK
743-5573 743-9860

4 BEDROOMS ON ½ ACRE
Set well back from road on treed, landscaped lot, this 3-year-old home has many fine features. Large bedrooms, 2 bathrooms, thermal windows, greenhouse, private, fenced yard w-goldfish pond, and waterfall. A fine, family home for only $68,900.
JOAN STALLARD
743-5576 743-9889

BLUE MOOD?
Let's cure it with a trip to Wedgewood Farm, 4 productive Cobble Hill acres. The home is a shake-roofed rancher with room to spread and grow. Two wood-burning heaters keep fuel bills down. Very large barn, with hay storage, lighted riding ring, above-ground swimming pool, duck pond, all fenced and ready for your inspection.
Call Mary $138,700. M59
MARY CARSTON
743-5573 743-5072

SMALL ACREAGE
Most attractively sited among the noble evergreens on Cameron-Taggert Road. The home features interior cedar walls, fireplace, 1½ baths, well-designed kitchen, large, sunny deck off main and private sunbathing deck off master. 3-stall barn with super workshop and lots of storage. Fenced pasture. A "Must See" $78,500.00. M39
MARY CARSTON
743-5573 743-5072

malahat realty ltd.
P.O. Box 40
Mill Bay, B.C.
743-5525

DON'T MISS SEEING THIS IMMACULATE CUSTOM DESIGNED HOME
Over 2200 sq. ft. finished living area with extra quality throughout, 4 bedrooms, 2½ baths, spacious kitchen and family room, old brick fireplace in sunken livingroom, entertainment sized sundeck with seaviews. Thermopane windows, double enclosed garage on a tastefully landscaped ½ acre lot. Situated in Satellite Pk. near the sea. Very realistically priced for this area at $79,900.

5 BEDROOMS ONLY $56,900
Situated in Cowichan Bay south of Duncan in area of new homes. Well planned and suited to the growing family. Features include compact kitchen with separate eating area, in-line diningroom, floor to ceiling fireplace, wall to wall carpets, 4 piece bath on each level. Fenced lot on sewer and water.

BEAUTIFULLY LANDSCAPED 2.3 ACRE IN MILL BAY
Immaculate older home with 2 bedrooms, large livingroom with fireplace, and hardwood floors, diningroom, bright large kitchen, and breakfast room with lots of windows overlooking the fabulour gardens. Year round creek supplies domestic and gardening needs. Vendor help forces sale of this lovely property. $69,500.

HANDYMAN SPECIAL ON 1.38 ACRES
A lovely property with a creek and small basement home, great opportunity for the fixer upper. Vendor anxious and will look at offers on the asking price of $39,500.

NEW HOME ON 1½ ACRES REDUCED TO $59,500
3 bedrooms full basement wall to wall carpet, Franklin fireplace, double glazed windows, well treed secluded property. Owner anxious.

Shawnigan Lk Lot
$11,500
Where else can you find approx. ½-acre level treed lot with close beach access at this price? Mobile homes permitted.

EXCELLENT MILL BAY SEA VIEW PROPERTY
1½ Acres of prime sea view. Very well maintained older home, with some renovating done. 2 bedrooms plus den, large living room with fireplace, 100 amp wiring, copper plumbing, good insulation, sundeck overlooks Saanich Inlet, many fruit trees and shrubs. Good possibilities for subdividing as property has two road frontages and community water. Asking $95,000. For info. or to view please call.
Lisa Madigan 746-6990
Tom Burdge 743-9398

285 UP ISLAND PROPERTIES

SECLUSION NOT ISOLATION
Check out this exciting country property with me. Nice area cleared and home site levelled, the rest of the property in second growth timber. 250 foot well drilled and waiting. Good road to acreage. Full price $38,500.
LES ADAIR-WILLIAMS
477-0191 383-9950
Royal Trust

Gentleman Farmers
3.84 ACRES in quiet area south of Duncan. Exceptional views of Genoa and Cowichan Bays, $39,500. For further info call LORI, 743-4982 or MIKE, 748-9629, or 746-5171.

Lakeview Lot
SHAWNIGAN LAKE western exposure, $12,000 with good terms.
MILL BAY 6 year old home, on 1.89 acres. 3 bedrooms and view. $51,900. Call SANDY MEDLER at 746-5171 or 746-6329.
H.W. DICKIE LTD.
70 Government St. Duncan, B.C. V9L 1A1. 746-5171.

VAN ISLE ESTATES...
SIXTEEN 2-5 ACRE LOTS LOCATED 30 MILES NORTH OF VICTORIA IN MILL BAY
$28,500 - $36,500
Lots 1-4, 2 ac. treed lots with views across Deep Cove to the Pat Bay Airport and beyond $36,500.
Lots 5 and 6, 4 acre lots — ½ treed, ½ meadow $34,500.
Lots 7-13 and 16, 2 acre, treed level lots $28,500.
Lots 14 and 15, 5 acre Open, level lots $34,500.
PAVED ROADS—WATER —PERC TESTED—
For further details please call Rick at Douglas Hawkes Ltd.
384-7128 598-1937

FULL PRICE
$31,500
Side by Side duplex. Each side 2 bedrms. Should rent for $225 per month each side. Sit on your porch — watch the world go by and let the tenant make your payments. Close to boat launch, store, etc.
MARJ THOMPSON
477-0141 478-8706
THE PERMANENT

HORSE LOVERS DELIGHT
11 BEAUTIFUL ACRES — ARABLE, CLEARED, SOME TREES, OLDER, 4-BEDROOM, FAMILY HOME, NEAR TOWN AND JUST OFF HIGHWAY. $87,500.
EDITH WILLIAMS
748-0381 748-3049
J.H. WHITTOME & CO. LTD.
254 TRANS-CANADA HIGHWAY, DUNCAN, B.C.

APARTMENT SITE
2 acres zoned RM III, pre-paid services, view of water and mountains, good for about 60 units. Priced to sell, thriving up island community, phone 112-339-4221.

BY OWNER, 3 BEDROOM Shawnigan home on treed ¼ acre. 1325 ft. 2 years old. Fireplace. Appliances, drapes. View. $47,900. Trades? 743-4246.

SHAWNIGAN AREA, 2.46 acres, frontage on two roads, $21,900. $3,000 down. Or trade for boat. Leo Van Dyck, 479-6264, 386-3585, Victoria Realty.

4-PLEX, COWICHAN LAKE, not conversion, 2 bedrooms each, separate entrances, top condition. 479-3911.

URGENT. ⅓ ACRE FANNY Bay. Must be sold. $12,500. 595-2826.

SEAVIEW, MILL BAY, LARGE lot with water, $23,500. 743-2421.

ONE ½ ACRE VIEW LOT, MILL Bay, community water. 743-5861.

290 FARMS FOR SALE AND WANTED

MILL BAY
Peace and Tranquility 3-Acre Farm
TRY YOUR LOW DOWN PAYMENT AT THIS UNBEATABLE PRICE OF $78,900. THIS FENCED MEADOW LAND OFFERS A 1½-YEAR-OLD, 3-BEDROOM RANCHER, 1½ BATH, SUNKEN LIVING ROOM, EXCELLENT KITCHEN, FAMILY ROOM ALL ON ONE LEVEL. PLUS A 3-STALL BARN WITH LOFT. MLS.
JULIE MANNESS 384-3866
WAYNE BUTTERFIELD
383-0408
National Trust 382-8101

MILL BAY, BY OWNER, 51-acres of prime land with large home and equipment, $275,000. 743-2069.

293 GULF ISLAND PROPERTIES

NORTH PENDER ISLAND
COME JOIN ME — SEE THESE VALUES
A very fine home nestled among the evergreens. Sunny area and landscaped to suit even the most critical eye. Listed at $63,000. Worth every penny. See this beautiful property now, then buy. Exceptional opportunity, framed and completed cottage. Except for inside — you finish to your own ideas, good location. A steal at $26,000.
3-bedroom home with nice view, $32,000.
2-bedroom home on large lot, $35,500.
2-room cabin on sewered, view lot, only $13,900.
2-bedroom charming older home, $26,700.
Reduced $10,000 to $45,000. 2-bedroom home, almost completed, on lakefront.
Waterfront lots, $32,000, $35,000 and $40,000.
View lots to $15,500.
Inland Property, good selection, as low as $5,500.
The Bahamas of Canada are waiting for you. Call Ted Dever, 112-629-3434 or 112-926-6811.
MACAULAY NICHOLLS MAITLAND & CO. LTD.

Salt Spring Island
Rock bluffs and evergreens provide a natural setting for this delightful two-bedroom home tucked away above Fulford Harbour. This desirable property with views down the harbour enjoys complete privacy yet is only a short walk to stores, the ferry, marina and the children's play park on the beach. A garden area plus a new separate workshop completes this ideal retirement/summer cottage property priced at $53,000. Call David Duke collect, 537-5577 (days), 653-4538 (eves.). Jeffs Realty (Gulf Islands) Ltd.

SALT SPRING ISLAND
THIS PROPERTY HAS EVERYTHING — 43 acres, fenced meadows, orchard and forest. Fantastiv views Mt. Baker, Cascade Mts., Gulf Islands. Complete privacy and all day sunshine. Gracious manor house with 4 BRs., study and music room. 3500 sq. ft. living area. 3 stone FPs and stone barbecue. 3 water systems. Modern barn with 4 box stalls, dog kennels and tack room. Only 2 years old. Detailed brochure available. $295,000.
PEMBERTON, HOLMES LTD.
Gulf Islands Branch, Box 929, Ganges, B.C. Phone: 537-5568.

293 GULF ISLAND PROPERTIES

GABRIOLA ISLAND
1-Bedroom cottage on ½ acre treed lot. Stove, fridge, fireplace. Close to beach and shopping. Only $22,000.
Across the waterfront, treed 4 acre lots. Full price $16,900.
New — $27,500. Finish it yourself! 2-Bedroom home, shake roof, cedar siding, cement foundation, large lot close to beach.
1 Acre waterfront (bluff) lots, only $8,900. Nicely treed.
NEIL WARK 247-8852
Gabriola Realty Ltd. 247-9622

SALT SPRING ISLAND
90 acres of high view, partially timbered property with southern exposure overlooking the Gulf Islands. Subdividable into 4 lots with preliminary approval granted.
Asking price $125,000
592-4792

PENDER ISLAND
MUST SELL; 2-bdrm home with F.P., sundeck, bsmt; some sea-view, small down payment. Vendor will carry. $49,900. Call
TEDDI KENT 629-3597
J.H. Whittome & Co. Ltd.

SECLUSION AND PRIVACY
2-bedroom studio type home, acorn fireplace, 1½-baths, ¾ of an acre, well treed. $45,900 MLS
Elma McQuiggan: 537-5521 (days) 537-9462 (evenings) Islands-in-the-Gulf Real Estate, Ganges.

SALTSPRING
Opportunity knocks. Deluxe waterfront cottage, 2 miles from Fulford, only $58,500. Brian Ripley 388-7557. Capital City Realty Ltd.

HORNBY ISLAND
½-acre treed lot at popular Sandpiper area. $7,500. 652-4977.

294 MAINLAND AND OUT OF PROVINCE PROPERTIES

MAINLAND SEAFRONTAGE
27 Acres of valuable deeded property almost completely surrounding a sheltered harbour. Just off Dean Channel in the heart of the big salmon country, not far from Ocean Falls. Low taxes — a fine investment at $32,500. Call John Bell 477-2562, Giles Perodeau 656-4525.
PEMBERTON HOLMES LTD.
384-8124

OLDER COMPLETELY REDE-
corated 2 bedroom, full basement country home on 9½ acres at Fort St. John. Appraised at $62,000. For further details 656-3395.

HOW TO WRITE

A GOOD

CLASSIFIED ACTION

AD

1—IT'S BEST to start your ad with the name of the article or service you have to offer. If you have an apartment, room, etc., for rent, or property for sale; start your ad with the location.

2—BE CLEAR. Readers respond more quickly and favorably by giving complete, definite information. Always include the price in your advertisement.

3—MAKE IT EASY for the reader-prospect to reach you. Always give your telephone number or your name and address. If you do not have regular hours, state a preferred time for the prospect to get in touch with you.

4—PLAY SAFE. You get the greatest reader attention by using consecutive insertions. A six-day order is best and costs less, and you can, of course, stop your ad as soon as you get the results you want. You pay only for the days your ad appeared. Lower yearly rates are available to those who wish to keep their services or products before the public.

5—PLACE YOURSELF in the reader's position and ask yourself what you want to know about your offer. The answer you give will make a good Want Ad.

6—GIVE YOUR PROSPECT every inducement you can with good copy. Classified action ad readers have the money and are already interested in buying the merchandise or service you have to offer; the details and information you give are the most important.

7—TO PLACE YOUR AD, call 386-2121, your direct line number to fast Want Ad action. A courteous, efficient advisor will be glad to help you word and place your order. And remember, Classified Action Ads afford you the most complete coverage. Telephones are open 8:00 a.m. to 6:00 p.m. Monday through Friday, 8:00 to 5:30 p.m. Saturday. Don't allow the reader to speculate.

For Larger Sizes

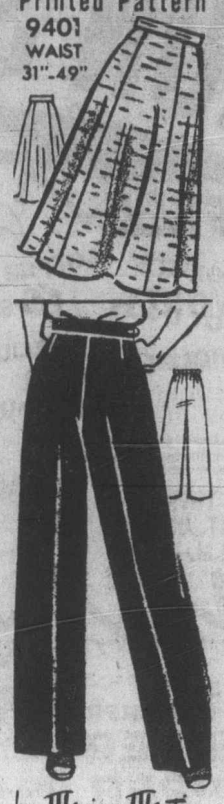

Build a beautiful summer-into-fall wardrobe around these two. Classic pants have elastic back for easy fit, side zipper for easy entrance. The skirt has six gores.

Printed Pattern 9401: Women's Waist Sizes 31, 33, 35, 37, 39, 41½, 44, 46½, 49 inches. Please see pattern for yardages.

$1.50 for each pattern — cash, cheque or money order. Add 25¢ for each pattern for first-class mail and handling. Send to: Victoria Press Ltd., Pattern Dept., 109 Crockford Blvd., Scarborough, Ontario, M1R 5B4. Print plainly pattern number, your name, address.

All the new clothes you need for your busy life are in our SPRING-SUMMER PATTERN CATALOG! Dresses, tops, skirts, pants, vests, jackets. Plus $1.50 free pattern coupon. Send 75¢

130-Sweaters-Sizes 38-56 . $1.50
129-Quick/Easy Transfers . $1.50
128-Patchwork Quilts $1.50
127-Afghans 'n' Doilies . . . $1.50

Keep Him Warm!

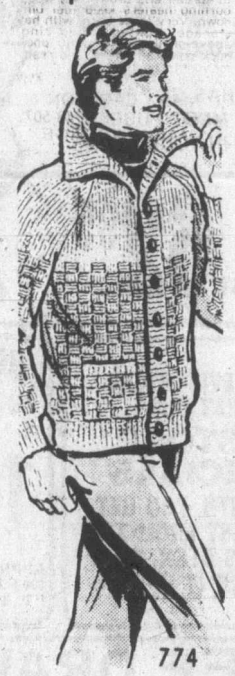

He'll wear and wear and love this handsome rugged jacket.

It's easy to knit from the ribbed collar down all in one piece—including sleeves. Use Medium-weight 2-ply synthetic sport yarn. Pattern 774: Men's Sizes 38-44 included.

$1.50 for each pattern cash, cheque or money order. Add 25¢ for each pattern for first-class mail and handling. Send to: Victoria Press Ltd., Pattern Dept., 109 Crockford Blvd., Scarborough, Ontario, M1R 5B4. Print plainly pattern number, your name, address.

NEW FOR 1979! NEEDLECRAFT CATALOG—Hundreds of beautiful things to make! 3 free patterns inside. Send 75¢

130-Sweaters-Sizes 38-56 . $1.50
129-Quick/Easy Transfers . $1.50
128-Patchwork Quilts $1.50
127-Afghans 'n' Doilies . . . $1.50
126-Crafty Flowers $1.50
125-Petal Quilts $1.50
124-Gifts 'n' Ornaments . . $1.50
123-Stitch 'n' Patch Quilts $1.25
122-Stuff 'n' Puff Quilts . . $1.25
121-Pillow Show-Offs $1.50
120-Crochet a Wardrobe . . $1.00
119-Flower Crochet $1.00
118-Crochet with Squares . $1.00
116-Nifty Fifty Quilts $1.00
115-Ripple Crochet $1.00
114-Complete Afghans . . . $1.00
112-Prize Afghans $1.00
111-Hairpin Crochet $1.00
107-Instant Sewing $1.00
105-Instant Crochet $1.00
103-15 Quilts for Today . . . $1.00
102-Museum Quilts $1.00
101-Quilt Collection $1.00

Deaths and funerals

305 DEATHS and FUNERALS

BALCOM — On May 10, 1979, at the Royal Jubilee Hospital, after a brief illness, Laurence Howard Balcom aged 87 years, eldest son of the late Captain and Mrs. Sprott Balcom, born in Nova Scotia, coming to Victoria at a very early age. He served overseas with the Canadian Armed Forces from 1914 - 1918. He is survived by his son and daughter-in-law, Irving Stimpon and Cynthia of Seattle, Washington; two grandchildren; nieces and nephews.

Funeral service in the FAMILY CHAPEL of McCall Bros. on Monday, May 14 at 2:30 p.m. with the Rev. Dr. Emma Smiley officiating. Cremation (Flowers gratefully declined).

BUSSE — Suddenly on May 5, 1979, Miss Joyce Maria Busse, age 20 years, born in Victoria, B.C., late residence Shawnigan Lake Road, Malahat, B.C. She leaves her loving parents, John and Helen Busse and her brother, Leo, at the family residence and her sister, Mrs. Corren Hernblad, Victoria, B.C.

Mass will be celebrated in Our Lady of the Rosary Church, 794 Goldstream Avenue, Langford, B.C., on Friday, May 11, 1979, at 10:00 a.m. Rev. Father W. J. O'Brien celebrant. Interment at the Hatley Memorial Gardens. Arrangements by the Sands Funeral Chapel of Heather, Colwood, B.C.
SANDS — COLWOOD

JONES — In hospital in Victoria on May 10, 1979, Mabel Agnes Jones in her 78th year; beloved wife of George H. Jones of 2103 Townsend Road, Sooke, and a pioneer resident of Sooke for 55 years. She also leaves three sons, twins Len and Stan, and Gary of Sooke; 10 grandchildren; seven great-grandchildren; also two sisters, Violet Seaton of Victoria and Ada Unwin of Sidney. She was a charter member of Juan de Fuca Chapter No. 88, O.E.S., a member of the W.A. of Branch 54, R.C.L., Sooke, a charter member of the Sooke Women's Institute and a long-time member of Holy Trinity Church, Sooke.

Funeral service in Holy Trinity Church, Sooke, on Monday, May 14 at 2:00 p.m. with the Rev. J. Murray officiating. Interment at Sooke Harbour Cemetery, Saseenos. (Flowers gratefully declined. Donations, if desired, may be made to the Cancer Fund, 857 Caledonia Ave.) McCall Bros. Funeral Directors in charge of arrangements.

LOCKYER — In Victoria General Hospital on May 2, Frank Lockyer, aged 73 years, of 1705-875 North Park Street. Born in Newfoundland and a long-time resident of Victoria.

Funeral service will be held in Hayward's Thomson and Irving Chapel, 1625 Quadra at Balmoral, on Friday, May 11 at 11:00 a.m. Interment in Royal Oak Burial Park.

McCULLOCH — On May 9, 1979 at the Memorial Pavilion, Mr. Hugh T. McCulloch in his 90th year of 1554 Pembroke Street, a resident here since 1931 and a pioneer resident of the Semans District of Saskatchewan, from 1904 to 1931. He leaves his loving wife, Doris; son, Dr. William A. McCulloch and daughter-in-law, Edna of Victoria; daughters, Isabel Doris Wright and son-in-law, Douglas of Toronto and Margaret Allen and son-in-law, William of Victoria; nine grandchildren and seven great-grandchildren; his brother, John and sister-in-law, Alice of Victoria and sister-in-law, Frances Amy of Victoria; many nieces and nephews. He served overseas in the First World War with the 72nd Seaforth Highlanders and served in the Second World War with Basic Training Centres in Gordon Head and Vernon.

Funeral service in McCall Bros. Chapel, Johnson at Vancouver Streets on Monday, May 14 at 11:00 a.m., followed by Cremation. (Flowers gratefully declined. Donations, if desired, may be made to the Salvation Army, 769 Pandora Avenue).

McGREGOR — May 9, 1979, at Athabasca, Alta., Sarah M., age 88 years, formerly of Victoria, B.C. Survived by her family, two sons, Ray and Orval of Victoria and three daughters, Mrs. Cliffe Craig (Margaret) of Athabasca, Mrs. Gordon Fairburn (Barbara) and Mrs. Cliffe Totten (Deanna) of Victoria; 16 grandchildren and 22 great-grandchildren. A member of COLFAX #1 Rebekah Lodge.

Funeral service Saturday, May 12, 11 a.m., Athabasca, Alta. In lieu of flowers donations may be made to Memorial Fund, Athabasca United Church, Athabasca, Alta.

MENZIES — In Victoria, B.C., on May 8, 1979, Thomas Robert Menzies, aged 87 years, born in Molesworth, Perth County, Ontario, and a resident of Victoria since 1950. He is survived by two daughters, Dorothy (Mrs. H. E. (Hal) Martin) of Edmonton and Eleanor (Mrs. H. Descamps) of Vancouver and seven grandchildren. His beloved wife, Gertie, predeceased him in 1971.

Private cremation and no service by request of deceased. (McCall's).

OWENS — William Owen, suddenly in New York City, May 10, 1979 age 77, predeceased by his loving wife, Nora 1976. Also predeceased by two brothers. Survived by his brother Griffith of Victoria, B.C.

Cremation and memorial to be announced later.

SINCLAIR — Lilian a long-time resident of Victoria, passed away suddenly at home, May 9th, 1979. Aged 88 years. She leaves her son, Robert and daughter-in-law, Ruth; grandson, Gary; and great granddaughter, Trina; sister, Mrs. G. Webster; nephews and nieces.

Private family service. Cremation. Flowers gratefully declined, donations may be made to a charity of your choice. Arrangements through the Memorial Society of B.C. and First Memorial Services Ltd.

SPICER — In Saanich Peninsula Hospital, on May 9, 1979, Mrs. Clara Spicer, aged 83 years, born in England, and a resident of Saanich Peninsula Hospital for many years. She leaves her husband, Arthur, Victoria, B.C.; son, Harold, Saanich, B.C.; granddaughters, Colleen Southerland, Victoria, B.C. and Darlene Lindsay, Vancouver, B.C.

Private family memorial service in the Sands Chapel of Roses, 9838 Fourth Street, Sidney, B.C. on Friday, May 11, 1979 at 3:00 p.m. Rev. R. H. Pratt officiating.
SANDS — SIDNEY

God in his wisdom
has recalled

The boon
his love had given

And though the body
slumbers here

The soul
is safe in heaven.

309 IN MEMORIAM

THEY SHALL GROW NOT OLD AS WE WHO ARE LEFT GROW OLD, AGE SHALL NOT WEARY THEM, NOR THE YEARS CONDEMN. AT THE GOING DOWN OF THE SUN, AND IN THE MORNING, WE WILL REMEMBER THEM.
WITH GRATITUDE, SANDS

310 FUNERAL DIRECTORS

McCall's

MONDAY
McCULLOCH
Mr. Hugh T.
11:00 a.m. FLORAL CHAPEL
KEEPING
Mrs. Ethel
1:00 p.m. FLORAL CHAPEL
JONES
Mrs. Mabel A.
2:00 p.m. HOLY TRINITY CHURCH, SOOKE
BALCOM
Mr. Laurence H.
2:30 p.m. FAMILY CHAPEL
SMITH
Mr. Sophia
3:30 p.m. FAMILY CHAPEL

TUESDAY
SMITH
Mr. Frederick A.
1:00 p.m. OCEAN VIEW CHAPEL, BURNABY

WEDNESDAY
STANBRIDGE
Mr. Max
3:30 p.m. FAMILY CHAPEL

McCALL BROS.
Funeral Chapels
1400 VANCOUVER STREET AT JOHNSON

For Funeral Information Phone 385-4465

Sands

COMMUNITY CHAPELS DEDICATED TO SERVING Vancouver Island Families

HERE WHEN YOU NEED US

Your Seven Community Chapels	
VICTORIA	388-5155
SIDNEY	656-2932
COLWOOD	478-3821
DUNCAN	746-5212
LADYSMITH	245-2331
NANAIMO	753-2032

We Care About Vancouver Island Families

Sands

310 FUNERAL DIRECTORS

Hayward's (B.C. Funeral Co.)
Thomson & Irving
Funeral Chapels
1625 Quadra St.
386-3505

CUNNINGHAM FUNERAL CHAPEL
1155 FORT STREET
Phone 384-5512 or 384-8626
Offering dignified moderate service for all. Geo. S. Cunningham, owner, manager.

FIRST MEMORIAL SERVICES
Serving the Public and Exclusive Area. Undertakers for the Memorial Society of B.C. 658-5244.

Heavy are our
hearts today,
Memory brings you
back once more,
To the time when
you were with us,
To the happy
days of yore.

311 MONUMENTALS

STEWART MONUMENTAL WORKS LTD.
ESTABLISHED 1896
Marble fireplace and tabletops.
1403 May St. 384-3452
Memorial of Distinction

Mortimer's Monuments
383-6421
709 KINGS RD. (at Douglas)
FOUNDED 1877

IN THE SUPREME COURT OF BRITISH COLUMBIA - IN PROBATE
Re the Estate of FRANK SEDRICK SMITH, Deceased, formerly of 782 Meaford Ave., Victoria, British Columbia.

NOTICE TO CREDITORS
NOTICE IS HEREBY GIVEN that creditors and others having claims against the estate of the above named deceased are hereby required to send them to the undersigned Administratrix at 4th Floor, 777 Fort Street, Victoria, British Columbia V8W 1G9, on or before the 11th day of June, 1979, after which date the Administratrix will distribute the said estate among the parties entitled thereto, having regard only to the claims of which she then has notice.
Patricia Kelly
Administratrix
By her solicitors
COOK, ROBERTS & WHITTAKER
4th Floor, 777 Fort Street
Victoria, B.C. V8W 1G9

LAND
NOTICE OF INTENTION TO APPLY FOR A DISPOSITION OF CROWN LAND
In Land Recording District of Victoria and situated within Shingle Bay, North Pender Island.
Take notice that Magic Lake Property Owners' Society of North Pender Island, B.C. intends to apply for a lease of the following described foreshore:
(a) Commencing at a post planted at the most northeasterly corner of Lot 18 of Section 9, Cowichan District, Plan 23487 following the prolongation of the most easterly boundary of said Lot 18 for a distance of approximately 180 feet; thence in a northerly direction 700 ft.; thence in an easterly direction 200 ft.; thence in a southerly direction 700 ft.; thence in an easterly direction 190 ft.; thence following back to F-O-C and containing 5½ acres, more or less.
The purpose for which the disposition is required is Marina facilities.
Magic Lake Property
Owners' Society
Emile LeBlanc
Vice-President
Dated Oct. 13, 1978

FORM No. 1
LAND ACT
NOTICE OF INTENTION TO APPLY FOR A DISPOSITION OF CROWN LAND
In Land Recording District of Victoria and situated on Victoria Arm.
Take notice that Corporation of the Township of Esquimalt of British Columbia, occupation District Municipality intends to apply for a Foreshore Lease of the following described lands: (b) Commencing at a post planted at or near the north-west corner of Lot 6, Block "B", Section 10, ESQUIMALT DISTRICT, Plan 195, bearing N 18° 40' E and distant 3.048 metres more or less from a standard iron survey post shown on Plan 1786 PP; thence N 18° 40' E for 18.288 metres from the aforesaid iron post; thence S 86° E for 61.874 metres more or less to an intersection with the centre line of ARM STREET produced; thence southerly and along the said centre line for 15.24 metres more or less to the High Water Mark; thence westerly and along said High Water Mark and the northerly boundary of said Lot 6 for 61.874 metres more or less to the said north-west corner of lot 6; and containing 0.093 ha more or less.
The purpose for which the disposition is required is waterfront beautification.
CORPORATION OF THE TOWNSHIP OF ESQUIMALT
G. MERZ
Dated May 1st, 1979.

NOTICE OF APPLICATION FOR CHANGE OF NAME
NOTICE is hereby given that an application will be made to the Director of Vital Statistics for a change of name, pursuant to the provisions of the "Change of Name Act," by me: Sheila Eleanor Freeman of #11—2501 Blanshard St., in Victoria, in the Province of British Columbia, as follows: To change my name from Sheila Eleanor Freeman to Shana Eleanor Freeman.
Dated this 8th day of May, 1979 A.D.
Sheila Eleanor Freeman

TENDER NO. 261
CLASSROOM, OFFICE & STAFF ROOM FURNITURE
School District No. 68 (Nanaimo)
395 Wakesiah Avenue
Nanaimo, B.C.
Tenders are invited for the supply of CLASSROOM, OFFICE & STAFF ROOM FURNITURE.
Details and Tender Forms are available from the Purchasing Department (754-5521). Tenders will close at 11:00 a.m., May 18, 1979.
The lowest or any tender will not necessarily be accepted.
L. M. Tillapaugh
Purchasing Officer

DEFENCE CONSTRUCTION (1951) LIMITED
PROJECT: Interior Painting, Bldg. No. 24-A CFB Esquimalt (Royal Roads) B.C.
File: ES 963 10
SEALED TENDERS, marked as to content, addressed to the undersigned must be received not later than 3:00 p.m. E.D.T. THURSDAY, JUNE 14, 1979.
Specifications and tender forms will be available for viewing at Construction Associations at Vancouver, Victoria, Nanaimo, Campbell River, Port Alberni and DCL Victoria and Vancouver Branch office. Tender Documents may be obtained by prime Contractors only from DCL Plans Section, Ottawa, at the address below on deposit of $25.00 payable to Defence Construction (1951) Limited. (For Tender Documents call (613) 998-9549 or telex 053-4231).
Security deposits, if called for in the Tender Documents, must accompany tenders.
W. J. Mulock, Secretary
Defence Construction (1951) Limited,
Billings Bridge Plaza,
12th Floor, SBI Bldg.,
2323 Riverside Drive,
Ottawa, Ontario,
K1A 0K3

Invitation to Tenders
General contractors are invited to submit tenders for the construction of a single storey building, approximately 7300 sq. ft. located at Gorge and Government in Victoria.
Architects are Urban Design in Vancouver. Drawings and specifications will be made available on Friday, May 11, 1979 to all general contractors wishing to bid on a deposit of $50.00, at the office of Cloverlawn Investments — 112-250 18th Street, West Vancouver, B.C. Call Mr. Groves at — 926-7488.
Sealed tenders are to be submitted to the above address by 4 p.m. May 25th., 1979.
To be accompanied by a 10% bid bond.

British Columbia Buildings Corporation

Invitation to Tender
Sealed Tenders, marked: **"Re-roofing"** for approximately 11,000 sq. ft. of roof area to the Blanshard Building, 780 Blanshard Street, Victoria, B.C. will be received up to **3:00 p.m.** local time the **30th day of May 1979,** and those available at that time will be opened in public at **805 Cloverdale Avenue, Victoria, B.C. V8X 2S9.**
Tender documents may be obtained at the above address after **9:00 a.m.** on the **14th day of May 1979.**
Tenders must be filed on the forms provided, in sealed, clearly marked envelopes.
The lowest or any tender will not necessarily be accepted.

AUCTION
EVERY TUESDAY
AFTERNOON & EVENING
FURNISHINGS
APPLIANCES
COLOR TVs
COLLECTIBLES
AT LEAST 600 LOTS PER WEEK IN 2 SESSIONS
THE AUCTIONEERS AND APPRAISERS FOR VICTORIA AND VANCOUVER ISLAND
LUNDS
AUCTIONEERS & APPRAISERS
926 Fort St. 386-3308

BICYCLE AUCTION
SAT. MAY 12th
8:30 A.M.
(note time)
on instructions from Victoria City Police
58 BICYCLES
10 Speeds, 3 Speeds Mustangs, etc.
VICTORIA POLICE GARAGE
625 FISGARD ST.
View from 8 a.m. to sale time
TERMS: Cash or approved cheque. Immediate removal.
MAYNARDS
AUCTIONEERS LTD.
824 Fort St. 388-7871

B.C. HYDRO AND POWER AUTHORITY
FOR SALE BY TENDER
SURPLUS VEHICLES
All sales subject to B.C. Hydro Conditions of Sale. Tenders will be received up to 12:00 Noon on Tuesday, May 15, 1979, for the following:

2 ea '69 Valiant Sedans
1 ea '72 Valiant Sedan
1 ea '72 Dodge Dart Sedan
2 ea '74 Dodge Dart Sedans
1 ea '69 Plymouth Station Wagon
2 ea '73 Matador Stn Wagons
1 ea '74 Matador Stn Wagon
1 ea '74 Matador Sedan
3 ea '73 Datsun Sedans
1 ea '72 Ford Bronco 4x4 Htp
1 ea '72 Chevrolet Blazer 4x4 Htp
1 ea '74 GMC Jimmy 4x4 Htp
1 ea '64 Mercury C750 4x4 Flatdeck
1 ea '66 Mercury M500 with Hi-Arm Bucket
1 ea '71 Ford Econoline Van
1 ea '73 Ford ¾ ton 4x4 Pickup
1 ea '74 Ford ½ ton 4x4 Pickup
2 ea '74 Ford ¾ ton 4x4 Pickups
1 ea '75 Ford ¾ ton 4x4 Crew-Cab
1 ea '65 GMC Cab & Chassis
1 ea '69 Chevrolet Cab & Chassis
1 ea '74 Chevrolet 4x4 Panel
2 ea '66 Fargo W300 4x4 Trucks
1 ea '67 Fargo Tandem Cab & Chassis
1 ea '72 Fargo Tradesman Van
2 ea '73 Fargo Tradesman Vans
1 ea '73 Dodge D600 Cab & Chassis
1 ea '69 Kenworth Tandem Cab & Chassis
1 ea '76 Ford ¾ ton 4x4 Pickup (Damaged)

INSPECTION DATES & TIMES: Saturday, May 12; Sunday, May 13; Monday, May 14, from 9:00 a.m. to 3:30 p.m. Tuesday, May 15, from 9:00 a.m. to 12:00 noon.

LOCATION: B.C. Hydro Disposal Yard, Southeast corner Lougheed Hwy. & Boundary Rd., Burnaby, B.C. Entrance off the Lougheed Hwy.

TENDER FORMS and Conditions of Sale are available from Disposal Yard. For further information telephone 291-2211, Local 254.

British Columbia Buildings Corporation

Lease of Farm Land
Sealed offers will be received by the undersigned up to **4:30 p.m. P.S.T. Monday, May 28, 1979** for lease of: A portion of Lot 1 containing approx. 25.2 acres, and a portion of Lot 2 containing approx. 11.2 acres, both parcels being in Section 57, Esquimalt District Plan 2161. Reserving thereout all mines and minerals.
Conditions:
1. Term of lease will be for five (5) years with rent payable yearly in advance and said lease subject to cancellation by either party by giving one (1) years written notice.
2. Lessee will be responsible for payment of all services, such as power, water, etc., if applicable.
3. The right to sublet or assign will not be permitted.
4. The Lessee will not be permitted to use the ponds for irrigation purposes.
5. Fences to be maintained as and when required for cattle grazing.
6. Reasonable access to be made available to the subject lands as and when required by "VICTORIA ATTENDANCE PROGRAMS".
7. The Lessor will not entertain or be responsible for any liability claims.
8. The use of the property to conform to all by-laws and regulations.
9. The land to be used for agricultural purposes only.

A certified cheque for 100% of the first year's rent, payable to the British Columbia Buildings Corporation should be forwarded to the Corporation at: **400-910 Government Street, P.O. Box 1112, Victoria, B.C. V8W 2T4.**
For further details contact Mr. Gordon Elliott, Lease Negotiator at **387-3528.**
The lowest or any tender will not necessarily be accepted.

Special Offer

FOR PRIVATE PARTY CLASSIFIED ADVERTISERS

Use this handy coupon to place your Classified Advertisement and save money

Name .....
Address .....
Phone No. .....
Signature .....
No. of insertions ..... Amount Enclosed $ ..

FILL OUT AND MAIL TO
SPECIAL OFFER
Victoria Press,
P.O. Box 300,
Victoria, B.C.
V8W 2N4.
OR
DELIVER IN PERSON TO
2621 Douglas St.,
Victoria, B.C.

Your ad will run as soon as possible upon receipt of this coupon and payment or please specify consecutive dates.

.....
.....

Classification Number ..... **10 WORDS MINIMUM**

10 **Words for 1 insertion in The Daily Colonist and Victoria Times:** **$1.20**
12¢ for each additional word.

10 **Words for 3 insertions in The Daily Colonist and Victoria Times:** **$2.85**
28¢ for each additional word.

10 **Words for 6 insertions in The Daily Colonist and Victoria Times:** **$4.50**
45¢ for each additional word.

Victoria Press Box Charge $3.25 per month.
Replies to be mailed Replies to be held for pickup.

All ads must be written in regular classified style, and run on consecutive days.

All real estate, mobile home, rental and business advertising is considered to be commercial advertising and will not qualify for this special offer.

SEND CHEQUE or MONEY ORDER
— NO REFUNDS —

THE DAILY COLONIST AND VICTORIA TIMES

IN THE SUPREME COURT OF BRITISH COLUMBIA IN PROBATE

In the matter of the estate of HELEN MARY PARSON, deceased.

NOTICE TO CREDITORS AND OTHERS

Creditors and others having claims against the estate of HELEN MARY PARSON, Deceased, formerly of Victoria, British Columbia, are required to send full particulars of such claims to GARY M. TINDALL, Barrister and Solicitor, of 3491 Saanich Road, P.O. Box 4005, Station "A", Victoria, B.C. on or before the 31st day of May, AD 1979 after which date the estate's assets will be distributed, having regard only to claims that have been received.

CLIFFORD P. JOHNSON,
EXECUTOR.
GARY M. TINDALL,
SOLICITOR.

KILSHAWS
1115 Fort St.
AUCTION FRIDAY — 7 P.M.
Chester Stes.
Hide-a-Beds
Desks

G. HEINTZMAN PIANO

B/R FURNISHINGS
WAL. TEA WAGON
CHINA-CRYSTAL
PLATED WARE
LEATHER RECLINER

CENTRE PED. D/R TABLE 56 CHAIRS

APPLIANCES
TYPEWRITERS
TABLE SAW
TRANSIT & LEVEL

A Capacity Auction of over 350 quality items on display daily at

KILSHAWS
384-6441
also

FRIDAY, May 18th 7 P.M. ANTIQUES

3 Woodcuts by W. J. Phillips Royal Crown Derby (2451)

FURNISHINGS
Chinese Rugs
Collections — Chinese Snuff Bottles Paperweights and Perfume bottles
4 Very Fine Gold and Enamel Watches
Heintzman Baby Grand Piano, etc.
Mostly from the Estate of the late
JOHN LINKLATER

KILSHAWS
AUCTIONEERS LTD.
384-6441

the Bay

Don't miss seeing
Susan Murphy, the Bay's Home Economist, demonstrate
Microwave Oven Cooking
Fridays on
CHEK-TV's Barton and Company Show
11 a.m. to 12 noon

At the Bay, learn how to Bake A Mother's Day Cake in only 8 minutes

Friday, 5 to 9 p.m. and Saturday, 11 a.m. to 4 p.m., Susan Murphy will be demonstrating how, with a mirowave oven, a cake can be baked in 8 minutes.

For information about the Bay's Microwave Oven Cooking Classes, phone 385-1311, local 268, Monday through Friday from 1 to 3 p.m.

Hudson's Bay Company

DOMAN'S 17TH ANNIVERSARY SELL-A-BRATION SALE

ENTER FOR THESE SUPER PRIZES
1ST PRIZE: Exciting GAS BAR-B-QUE from Northwest Propane
2ND PRIZE: CARDINAL WRIST WATCH

IN VICTORIA
CFAX 1070
and
BARRY KENNARD

IN DUNCAN
C-KAY
ON LOCATION
THIS SATURDAY

★FREE✓
DONUTS COFFEE
HOT DOGS PEPSI 7-UP
HELIUM BALLOONS
HOURLY PRIZES
PRODUCT DEMOS

See the range of Northwest Propane gas barbeques for cleaner cooking.

THIS SAT. ONLY
11 A.M.-3 P.M.

PRICES EFFECTIVE TO MAY 18th

BEAUTIFUL PANELS

Woodgrain, marbled, rock, brick, or stone. Create your own personal decor. The days of one wall panelled and the rest painted are gone. Folks want something different in finishing. Let us help you and save.

15% OFF ALL PANELS THIS WEEK

FENCING

Good neighbour, basket weave, solid or picket, 3-rail boundary or tall privacy fence. Whatever your need, discuss it with our very experienced salesmen. You'll be glad you did.

IT'S THE BLACK & DECKER
WHIPPER SNIPPER DELUXE
That makes edging a breeze.
Reg. 59.95
SUPER SPECIAL **47.95** ea.

USEFUL LUMBER

1x6x6 S4S Common	89¢
2x3x7 S4S Common	69¢
2x4x6 S4S Common	79¢
2x6x6 S4S Common	99¢
STD. and BTR.	
1x6x4 Rough Cedar	83¢
1x6x5 Rough Cedar	1.20
1x6x6 Rough Cedar	1.65
2x4 STUDS Economy Gr. Bundle of 10	5.95

PICNIC TABLES
TO ENJOY OUTDOOR LIVING

Made of spruce lumber. Partially assembled. Takes stain or paint beautifully.

29.95

GET ONE NOW AND ENJOY IT FOR YEARS.

INCINERATOR OF CONCRETE BLOCKS
32x32x32 high external measurements.

WITHOUT GRILLE **19.95** ea.

AUTOMATIC
VACUUM JUG
Keeps it Hot — Keeps it Cool. Ideal for the home, patio, office, sporting events, picnics or camping. Pressure powered pump. 1.2-litre capacity.

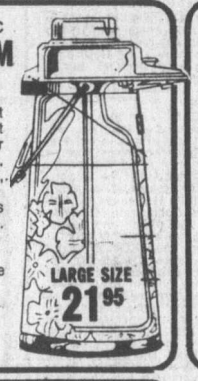

LARGE SIZE 21.95
THIS WEEK **14.95**

HANDYMAN TOOLS

BLOCK PLANE, 6⅝"	6.95
SURFOAM TOOL, 5½"	3.99
CARPENTERS SQUARE	4.49
COMB. SQUARE	4.49
POWERLOCK TAPE MEASURE, 12'	7.49
16-OZ. CANADIAN HAMMER	3.99
UTILITY KNIFE	1.75
HAND SAW, 26x8	7.99
SAW BLADE, 7¼"	2.75
TOOL POUCH	11.99
CHAIN DOOR GUARD	89¢

STEP LADDERS

Every home should have one. Sturdy aluminum constructin, pail platform.

5' **22.89**
6' **24.85**
8' **43.20**

HEAVY DUTY BARROWS
Strong metal construction. Large capacity tray, rubber grips, pneumatic wheel.

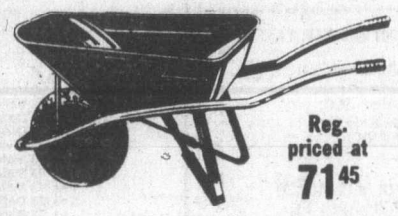

SPECIALLY PRICED AT **54.88** ea.
Reg. priced at 71.45

CONCRETE MIX
FOR THOSE ODD JOBS
Just Add Water.

2.49 bag
APPROX. 66-LB. BAG CONCRETE MIX

DECORATIVE
WHITE ROCK
Adds the extra touch to planters, paths, plant pots.

2.88 bag

B & D WORKMATE
DELUXE MODEL

THIS HAS GOT TO BE THE MOST USEFUL TOOL IN YOUR WORKSHOP.

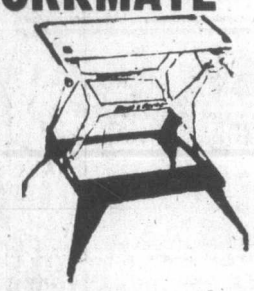

JUST **62.95**

PAINT for INDOORS and OUT

USE Benjamin Moore paints AND GO WITH A WINNER

INTERIOR LATEX, SEMI GLOSS ENAMEL, HIGH GLOSS HOUSE PAINT, EXTERIOR FLAT LATEX, PORCH/FLOOR ENAMEL.

20% OFF REGULAR PRICES

GARDEN HOSE

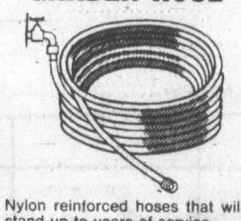

Nylon reinforced hoses that will stand up to years of service.

50'	75'	100'
5.45	7.99	10.59

COLONIAL SPINDLES
36" high, 2" square No. 2 Grade. These are just super for sundeck rails.

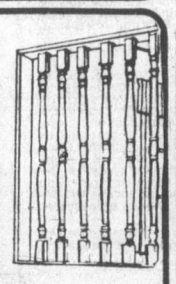

Although, they are not perfect
AT **1.99** each
THEY'RE A REAL BUY

YOU NEVER KNOW WHAT OUR **IN-STORE SPECIALS** ARE UNTIL YOU GET YOUR LIST FROM THE SALES DESK, SO PICK IT UP!

ROLLED ROOFING
Heavy weight 90-lb.
For long life.
Red, green or black.
11.85 ea.

APPROX. 100 SQ. FT. ROLL

RELY-ON CAULKING
Repairs leaks, eliminates drafts. Grey or White.

REG. 99¢
SPECIAL **59¢** TUBE

PAINT ROLLERS
These 7½" rollers are a special buy and stocks are limited, so stock up now.

1.30 ea.
Refills for 8½" roller ..... **1.35** pr.

DUNCAN STORE SPECIAL
TIMBER-LOX EXTERIOR STAIN
Reg. 14.95 ... **10.88** gal.

REGULAR
CEMENT

40 kg bag
Approx. 88 lbs.
3.88 bag

FREE DRAW
WIN THIS GAS BAR-B-QUE FROM Northwest PROPANE LTD

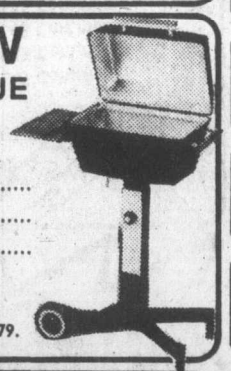

NAME .....
ADDRESS .....
PHONE .....

NOT EXACTLY AS ILLUSTRATED
DEPOSIT AT DOMAN'S
Grand prize draw on Tues., May 22, 1979.
No purchase necessary.

NEW
BRUCE CUMBERLAND II SELF STICK HARDWOOD FLOORING SPECIAL ON SATURDAY

FACTORY REPRESENTATIVES WILL BE AT THE VICTORIA STORE SATURDAY DEMONSTRATING:

PARTICLE BOARD FURNITURE STURDICRAFT STORAGE UNIT

No. C511-15 ONLY	9.99	No. C514-15 AD ONLY	29.99
No. C512-15 ONLY	19.99	No. S507-48 ONLY	29.95

PANELLING 4x8

BUCKINGHAM	4.99
FIR TONE STOCKADE	4.99

OLYMPIC STAIN ON SPECIAL SATURDAY

Z BRICK
See How It's Done
SUPER SPECIAL ON SATURDAY

VANCOUVER ISLAND'S LEADING BUILDING SUPPLY CENTRES

do it

IT'S ALL AT **DOMAN'S** THIS WEEK

do it

CHARGEX VISA

280 BAY ST., VICTORIA 386-2151
2739 JAMES ST., DUNCAN 746-2243

master charge

NDP sweeps eight of 10 seats on Island; Bawlf, Stephens, Kahl go down to defeat

Island
109 Ingram Street
Duncan

The Daily Colonist.

Some sun, high 17
Weather Details on Page 2

Vancouver Island's leading newspaper since 1858

No. 126 — 121st Year | Victoria, British Columbia, Friday, May 11, 1979 | 20¢ Daily, 30¢ Sunday

SOCIAL CREDIT 31, NDP 26, TORIES AND LIBERALS, 0

B.C. '79 ELECTION

● *Additional election coverage on Pages 8, 9, 11*

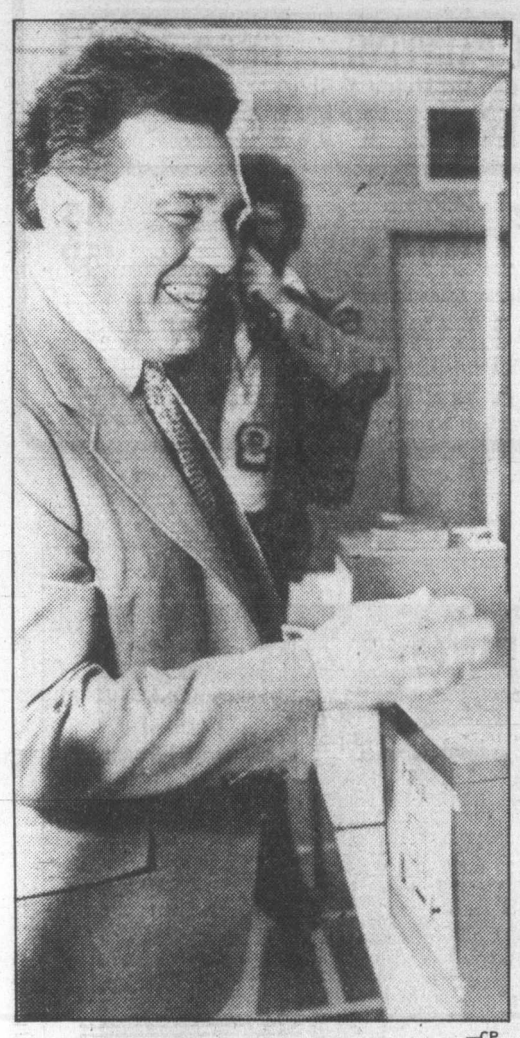

—CP

Smiling Barrett casts vote in Vancouver

Socred edge shaved

Social Credit hung on to the reins of government Thursday night—with its margin reduced.

On the way to his narrow victory, Premier Bennett lost three cabinet members—Elwood Veitch, minister of tourism and small business, Cyril Shelford, minister of agriculture and Sam Bawlf, minister of deregulation.

At dissolution Social Credit held 34 seats in the House, the NDP 18, the Progressive Conservatives one and two seats were vacant. One of the vacant seats had been held by former Liberal leader Gordon Gibson. His successor, Jev Totill, lost his bid to replace Gibson and Tory leader Vic Stephens went down to defeat in Oak Bay.

The defeat of the old-line party leaders and their candidates leaves the B.C. House a two-party affair for the first time in many years.

While Premier Bennett and his Social Credit Party won the right to continue in government, the big victory of the evening went to the NDP which not only increased its MLA strength from 18 to 26 but also made major gains in the popular vote.

There were a few surprises, most of them pleasant for the NDP.

In Atlin the popular and long-time member of the Legislature Frank Calder, who switched from the NDP to Social Credit in 1975, went down to defeat ending a political career of more than 28 years as an MLA.

Joining him in the ranks of the defeated was Shelford, another long-time member who lost in 1972 but regained a seat in the 1975 Social Credit sweep.

In total the NDP gained seven seats from Social Credit while the governing party could muster only four new seats, one in Oak Bay, one in North Vancouver Capilano and the new seats in Central Fraser Valley and Prince George.

The Prince George riding, known prior to redistribution as Fort George, had been held by Social Credit. Under the new boundaries it became Prince George North and Prince George South. In Thursday's voting Social Credit took them both.

The NDP picked up other seats as predicted by most political observers.

In Shuswap-Revelstoke, NDP strongman Bill King defeated Len Bawtry who had held the old Shuswap seat for the Socreds.

But while the NDP had a great deal to rejoice about, it wasn't enough when all the numbers were counted.

But the Socreds were not without their own riding triumphs as well as the over-all majority.

They held Boundary-Similkameen where Mines and Energy Minister James Hewitt was thought to be in trouble but held the seat.

At the other end of the Okanagan, perennial winner Pat Jordan, a minister without portfolio in W.A.C. Bennett's cabinet, fought off a stiff challenge from her competitors to keep the Okanagan Social Credit country.

In Kamloops, Environment Minister Rafe Mair was returned to Victoria, a few miles south it was Jor-

Page 2—Socreds

—CP

Bennett plays happy tune on harmonica at end of campaign

Island ridings results

Results of voting in nine Island ridings at press time. ● denotes incumbent, boldface type indicates winner. Figures under riding names indicate winning party's plurality in 1975 election.

Party abbreviations: SC, Social Credit; NDP, New Democrat; PC, Progressive Conservative; Comm., Communist; Ind., independent.

Victoria

Two seats
(Socred, 458; NDP, 707)

● **Barber, NDP**	**20,762**
Hanson, NDP	**18,565**
● Bawlf, SC	15,600
Young, SC	14,618
Lindsay, PC	1,980
Lynn, PC	1,803
Easton, Ind	230

Eligible: 61,200

Oak Bay-Gordon Head

(Conservative, 3,183)

Smith, SC	**12,551**
Overgaard, NDP	6,577
● Stephens, PC	6,165

Eligible: 31,000

Saanich-Islands

(Social Credit, 4,196)

● **Curtis, SC**	**15,695**
Mika, NDP	13,645
Green, PC	2,385

Eligible: 42,242

Esquimalt-Port Renfrew

(Social Credit, 121)

Mitchell, NDP	**9,692**
● Kahl, SC	7,554
Langlois, PC	1,152
Christie, Ind	238
Williams, Ind	112
Stansall, Ind	42

Eligible: 34,792

Cowichan-Malahat

(New Democrat, 1,157)

● **Wallace, NDP**	**8,268**
Hollett, SC	6,575
Paskin, PC	954

Eligible: 25,032

Nanaimo

(New Democrat, 1,107)

● **Stupich, NDP**	**15,918**
Humble, SC	11,281

Eligible: 40,001

Alberni

(New Democrat, 1,555)

● **Skelly, NDP**	**7,343**
Van Bergen, SC	5,493
Swann, Comm.	92

Eligible: 16,725

Comox

(New Democrat, 456)

● **Sanford, NDP**	**7,984**
Doll, SC	7,301
Kellow, PC	1,700

Eligible: 29,989

North Island

(New riding)

Gablemann, NDP	**8,260**
Furney, SC	6,280
Johnson, PC	1,127
Dodman, Ind	220

Eligible: 24,413

Three-seat gain buoys Island NDP

By DON COLLINS
Colonist reporter

The New Democratic Party tightened its grip on Vancouver Island in Thursday's provincial election by taking eight of the available 10 seats.

The addition of the North Island riding increased the available seats by one over last time. At dissolution the NDP held five seats, Social Credit three and the Conservatives, one.

The new riding was taken by Colin Gabelmann, the former mainland NDP MLA who was defeated in the 1975 Socred sweep.

As was the case last time, everything north of Greater Victoria went to the NDP. Some seats had been considered doubtful because of the loss of choice NDP territory in redistribution.

The biggest question mark of all had hung over Karen Sanford, but she defeated Socred Delbert Doll in Comox. Some observers had felt too many of her best polls had been carved out of the riding to enable her to hang on.

Barbara Wallace, elected for the first time in 1975, also overcame the distribution handicap by defeating Social Credit's Rex Hollett in Cowichan-Malahat.

Robert Skelly was supposed to have been facing a real challenge in Alberni, but he went out in front early and ended with about 57 per cent of the vote.

Probably the least surprising result was the easy re-election of David Stupich in Nanaimo.

The NDP made its greatest advance in Greater Victoria by seizing three of the available five seats. Last time the Socreds held three, and the NDP and Conservatives one each.

The major casualties in Greater Victoria included lone Tory Victor Stephens in Oak Bay-Gordon Head and Social Credit cabinet minister Sam Bawlf in the two-seat Victoria riding.

Stephens' pleas to the electorate to keep more than two parties alive in the province obviously fell on deaf ears. He not only ran far behind the winner—Socred

Page 2—NDP gain

INSIDE

China, Soviets plan thaw talks —Page 3

Habs go to finals via overtime goal —Page 12

Cyrus Eaton dies at 95 —Page 32

'Thorpe proposed tin mine tomb' —Page 35

Bridge	31
Business	6, 7
Classified	37-51
Comics	34
Crossword	31
Editorials	4
Entertainment	18-20
Food	28
King Fisherman	24
Letters	5
Living	27, 30
Marine Calendar	23
Medical	29
Names in the News	35
Provincial Court	24
Sports	12-17

Election at a glance

STANDINGS

	1979	1975
New Democrat	25	18
Social Credit	32	35
Conservative	0	1
Liberal	0	1
Total	**57**	**55**

AT DISSOLUTION

Social Credit	34
New Democrats	18
Conservatives	1
Vacant	2

PARTY GAINS

NDP from Social Credit	10
Social Credit from Conservative	1
Social Credit from Liberal	1
New seats	2

PARTY VOTE

	1979	1975
Socreds, 219,600	47.7%	48%
NDP, 213,847	46.4	40
PC, 24,684	5.4	4
Lib, 1,911	.4	8
Others, 521	.1	0

Task now greater —Bennett

By JIM HUME
Colonist reporter

Premier Bennett said Thursday night that at least one of his early election forecasts had come true.

"I said it would be tight, and it is," Bennett said to cheering party workers after it was conceded that Social Credit had won enough seats to form a government.

"Although it was a tight race we have been given the opportunity to continue as government," Bennett said. "The responsibility we now carry is far greater than before.

"To the defeated, my colleagues who ran with me but lost, I say 'your time is yet to come.' There are good and dedicated people in all political parties in this province. We may separate on political philosophy, but we are together in wanting the best for the people of British Columbia".

Bennett said he hoped the new Legislature would meet "not in a spirit of confrontation but with the strong desire to debate and decide issues for the betterment of all of our people."

NDP leader David Barrett pointed out to his campaign workers that their party had made great gains "in areas where we had never made gains before."

He noted that a few years ago the most popular votes the NDP could muster was 33 per cent. "We pushed that up to 39 per cent and eventually forced the other political parties to unite to keep us out of office," he told his cheering supporters. "It is a wonderful gain."

The defeat of Liberal leader Jev Tothill in North Vancouver-Seymour and Tory leader Vic Stephens in Oak Bay-Gordon Head gives the B.C. house a genuine two-party system for the first time in many years.

Polling snafus horrendous—official

By PAUL BENNETT
Colonist reporter

The provincial enumeration set into motion last November led to major problems Thursday at the polling booths.

Saanich-and-the-Islands returning officer James Robertson said the problems were "just horrendous" and he would be recommending "to whichever party wins the election a total revamp of the Provincial Elections Act to bring it into the 20th Century.

"It's not the fault of the registrar of voters, who has done a good job considering the limited funds available. The whole act must be redrawn and sufficient funds made available to the registrar to carry out his task."

Robertson said whole areas had been omitted by the enumerators who began revising the provincial voter's list last November. He said two were near Strawberry Vale and Royal Oak.

In Victoria, an assistant to returning officer Michael Hutchinson estimated at least one voter out of 10 had to cast a Section 80 ballot because his or her name had been left off the list.

The problems were not confined to the Greater Victoria area.

In Alberni, the number of people left off the voters' list ran so high that returning officer Denis Thain said he was in danger of running out of Section 80 ballots.

Those are ballots kept in sealed envelopes until the name of the voter is checked against the official list. "And 99 per cent of those will probably be disallowed," Thain said.

A random check of polling stations in the Greater Victoria area revealed similar

Page 2—Reform

PM's patriation plan 'gun to the head,' says Clark

Colonist wire services

Prime Minister Trudeau's proposal to patriate the constitution unilaterally was tantamount to putting "a gun to the head" of Canada's premiers, Conservative leader Joe Clark said Thursday.

The 39-year-old Clark told reporters after a meeting with Prince Edward Island's newly-elected Conservative Premier Angus MacLean that Trudeau's position on the constitution was unacceptable.

"You do not put a gun to the head of the premiers of Canada," Clark said. "I don't think there's much value in going around threatening unilateral action on matters that should and could be the subject of agreement."

Trudeau told a large audience at Toronto's Maple Leaf Gardens that he will bring the 10 premiers together once more, but if there was no agreement to patriate the century-old British North America Act from England then Ottawa would act alone.

Clark said a federal Conservative government would hold frequent federal-provincial conferences on the constitution and other matters early in his first term.

"I would not start my career as prime minister uttering threats to the premiers of Canada," he said.

The Tory chief also said he had no plans to reintroduce the federal government's referendum legislation except to respond to a Quebec vote that did not settle the sovereignty-association question.

"There should be a power nationally to respond to a referendum that may be taken in one province," he said.

"But I would want that referendum to be specifically authorized by the government of Canada rather than giving to any federal government the immense power that was sought in legislation that Mr. Trudeau brought before the House."

Meanwhile in Toronto, NDP leader Ed Broadbent attacked Trudeau on Thursday for making repatriation of the constitution the prime issue of the Liberal Party campaign when "surely the first priority has to be the repatriation of Canada's economy".

"I want to repatriate the constitution ... and people all across Canada want, at long last, to have their own constitution," Broadbent told more than 2,000 cheering and clapping Toronto teachers at their annual meeting.

"But surely the first priority is the repatriation and control of our own economy," he said as the audience, packed into venerable Massey Hall, erupted in clapping and cheering.

Broadbent lashed out at Trudeau for dividing the country during the past 11 years, most recently on a visit to the Prairies where he met farmers and cautioned them to "beware of Eastern trade union bosses."

"The message was clear —to get votes out of a western concern. Surely that was an act of a desperate man," the NDP leader told the largest and warmest non-party audience he has faced so far in the campaign.

He charged that the Liberals have not offered Canadians any long-term solutions to create jobs but merely "gimmicky stuff" to get through elections.

Out but not down, Stephens pledges

Progressive Conservative leader Victor Stephens conceded defeat early Thursday night but said he intended to keep a high profile on the B.C. political scene.

Stephens held the seat since March, 1978, when he won a byelection for the seat vacated by Scott Wallace. He served one term in the provincial House.

"All I can say is that in a democracy the people speak, and I abide by that decision," Stephens said in conceding to Brian Smith, Social Credit.

" But I've never been a quitter. I have no intention of just lying down."

Stephens said he was proud to have "lost on my own terms, not on somebody else's terms. Losing on my own terms is much better than losing on somebody else's terms."

Stephens said he had thought early in the election campaign that polarization had ended in B.C. politics.

"But I guess I was wrong," he said. "There can now be no question that this is a two party province. I thought polarization was breaking down and said so and now obviously what I was saying was not accepted."

He said he had too much of his life invested in politics to quit now.

"Obviously I have to sit down and think about a few things," he said. "I've been fired for the first time in my life . . . but I'll be back somewhere down the road so don't go away."

—Colonist photo by Ian McKain

Stephens consoled by party supporter after Tory's defeat

NDP gain on Island

From Page 1

Brian Smith—but was even beaten by NDP candidate Muriel Overgaard. The NDP, which has always been an also-ran in the largely affluent riding, took about 26 per cent of the popular vote Thursday.

There had been some speculation that the popular young Charles Barber could pile up enough support to carry running mate Gordon Hanson to victory with him in Victoria. It proved to be right when the pair handily dumped Bawlf, who shared the riding representation with Barber in the last Legislature. Also defeated were Bawlf's fellow candidate, Mayor Michael Young, two Tories and an independent.

New Democrat Frank Mitchell, a police sergeant, evened the score by topping Socred Lyle Kahl in Esquimalt-Port Renfrew. Kahl edged him by 121 votes in 1975.

Soon after the polls closed it appeared as if the NDP's John Mika was going to upset cabinet minister Hugh Curtis in Saanich-and-the Islands. But Curtis, a veteran politician with a long record of victories at the polls soon overhauled the Saanich alderman and former newspaperman. Conservative John Green was never in the race.

Reform of act urged

From Page 1

problems, with people who have died or left the country being on the list, while long-time residents had been omitted.

"They ought to get rid of this," said one disgusted polling clerk, pounding on the thick, beige-colored voter's list at Cloverdale Elementary School in Victoria riding.

The clerk told the *Colonist* of anomalies such as an elderly couple who have lived in the area for many years being left off, while their daughter was on.

A redrawing of polling boundaries along Quadra meant that people who lived across from Cloverdale and had voted there for years had to make a trek of several blocks to the polling station at Quadra Elementary, Quadra at Finlayson.

At Glanford and Royal Oak schools, in Saanich-and-the-Islands, a similar tale of many people being given Section 80 ballots because they are not on the list was told by polling clerks.

Under Section 80 of the Provincial Elections Act, if a person has a reason to believe he is on the list he can swear to that effect and be given a ballot which is sealed and opened only if the name checks out on a master list. Otherwise the vote is left sealed and declared void.

"Actually," said one clerk, "it's just a convenient way of avoiding arguments from disenfranchised people."

Patients on the fourth floor at Royal Jubilee Hospital lost their franchise, said Vic Williams, a third-floor patient at the hospital.

Williams said two young people, a man and woman, were at the Jubilee going from ward to ward collecting ballots from patients.

However, Williams continued, they didn't get to the Ward 3 until 7:55 p.m. and only finished that ward because they stayed after the 8 p.m. deadline.

He said more than 100 patients on the fourth floor weren't able to cast ballots.

North Island returning officer Wilf Shipway said there was a very heavy absentee ballot in some small polling areas, with the result that extra ballots had to be flown in.

In Comox, returning officer William Mitchell reported an extremely heavy advance poll.

Socreds again

From Page 1

dan, then down into the South Okanagan where Premier Bennett was re-elected and the southern anchor where Hewitt held firm.

On Vancouver Island it was almost a clean sweep for the NDP with Social Credit able to retain only two of the eight seats up for grabs.

They were held by Provincial Secretary Hugh Curtis, Saanich and the Islands, and Brian Smith who wiped out the Conservative Party he supports federally in Oak Bay.

The weather

May 11, 1979

Sunny with a few cloudy periods. Winds moderate westerly near the water. Thursday's precipitation: trace. Sunshine 42 minutes. Recorded high and low at Victoria airport 13 and 6. Today's forecast high and low 17 and 6. Today's sunrise 5:39, sunset 8:42. Moonrise 8:22 p.m., moonset 5:52 a.m. Saturday outlook: sunny.

East coast of Vancouver Island — Sunny with a few cloudy periods. Winds light. Thursday's precipitation: trace. Recorded high and low at Nanaimo 14 and 6. Forecast high and low 17 and 6. Saturday outlook: sunny.

West coast of Vancouver Island — Cloudy with sunny periods. Winds light. Forecast high and low at Tofino 15 and 5. Saturday outlook: sunny periods.

North coast of the Mainland — Cloudy with sunny periods. Winds moderate to fresh westerly to southwesterly. Forecast high and low 12 and 4. Saturday outlook: showers.

Extended outlook, Sunday through Tuesday — little or no precipitation and a little warmer. Highs 16 to 22. Lows 8 to 12.

READINGS

	Max.	Min.	Perc.
St. John's	6	1	5.4
Halifax	22	5	0.3
Fredericton	21	14	—
Charlottetown	15	4	—
Montreal	21	16	—
Ottawa	23	15	—
Toronto	29	15	0.3
Thunder Bay	7	4	28.2
North Bay	17	9	—
Kenora	2	0	3.4
Winnipeg	4	—1	3.2
Churchill	—1	—7	—
The Pas	7	—4	—
Brandon	3	—2	0.6
Regina	8	—1	—
Saskatoon	12	—2	—
Prince Albert	10	—3	—
North Battleford	14	—1	—
Swift Current	13	—2	—
Medicine Hat	18	0	—
Lethbridge	17	—1	—
Calgary	15	0	—
Edmonton	15	3	—
Cranbrook	15	1	—
Castlegar	17	2	—
Penticton	20	2	—
Revelstoke	14	2	—
Vancouver	13	8	—
Prince Rupert	9	5	11.4
Stewart	11	5	2.8
Port Hardy	11	6	7.2
Tofino	12	6	10.3
Comox	14	8	—
Prince George	15	—1	2.1
Williams Lake	17	2	—
Kamloops	21	6	—
Whitehorse	9	—5	—
Fort Nelson	13	0	—
Fort St. John	14	1	—
Peace River	14	—2	—
Yellowknife	9	3	—
Inuvik	1	—13	—
Seattle	16	7	—
Spokane	14	4	—
Portland	18	6	—
San Francisco	23	9	—
Los Angeles	21	11	—
Phoenix	27	9	—
Las Vegas	24	12	—
Chicago	30	20	—
New York	33	22	—
Miami	31	27	—

TIDES AT VICTORIA
(Tides listed are Pacific Standard Time)

	Time H M	Ht Ft.	Time H M	Ht Ft.	Time H M	Ht Ft.	Time H M	Ht Ft.
11	0110	8.1	0835	1.9	1635	6.9	2005	6.4
12	0150	8.2	0915	1.3	1800	7.1	2050	6.7
13	0200	8.3	0955	0.9	1905	7.4	2150	6.9
14	0245	8.3	1035	0.7	2000	7.7	2240	7.2

TIDES AT SOOKE

	Time H M	Ht Ft.	Time H M	Ht Ft.	Time H M	Ht Ft.	Time H M	Ht Ft.
11	0015	8.7	0805	2.2	1415	7.0	1845	5.8
12	0030	8.9	0845	1.7	1510	7.1	1930	6.1
13	0105	9.1	0920	1.3	1600	7.1	1945	6.4
14	0135	9.2	1010	1.2	1710	7.1	2020	6.6

TIDES AT FULFORD HARBOUR

	Time H M	Ht Ft.	Time H M	Ht Ft.	Time H M	Ht Ft.	Time H M	Ht Ft.
11	0315	9.6	1015	2.2	1745	9.8	2240	7.4
12	0345	9.7	1055	1.5	1840	10.1	2320	7.7
13	0410	9.7	1125	1.1	1915	10.3		
14	0020	8.0	0450	9.6	1200	0.9	2005	10.5

ART ½ PRICE SALE

● SATURDAY, MAY 12 11 a.m.-5:30 p.m.
● SUNDAY, MAY 13 1-5:30 p.m.

BUY ONE OIL PAINTING . . . GET 2nd ONE
(Same Price & Size)
FOR ½ PRICE

8x10" size Now Only .. $2-$12
16x20" size Now Only $25
20x24" size Now Only $35
24x36" size Now Only $49
24x48" size Now Only $59

Famous European Gilded Frames at Wholesale Prices.

★ RED LION MOTOR INN ★
3366 Douglas Street, Victoria
ZAN ART GALLERY
"Mark of Excellence and Quality"

CHARGEX VISA mester charge

Who can resist a little Baby Duck?

This bubbly blend of a rich red wine and a sparkling white has a refreshing taste you'll really take to. Beautiful. No wonder at any get-together, a little Baby Duck is right at home.

ANDRES
VINTNERS OF FINE WINES

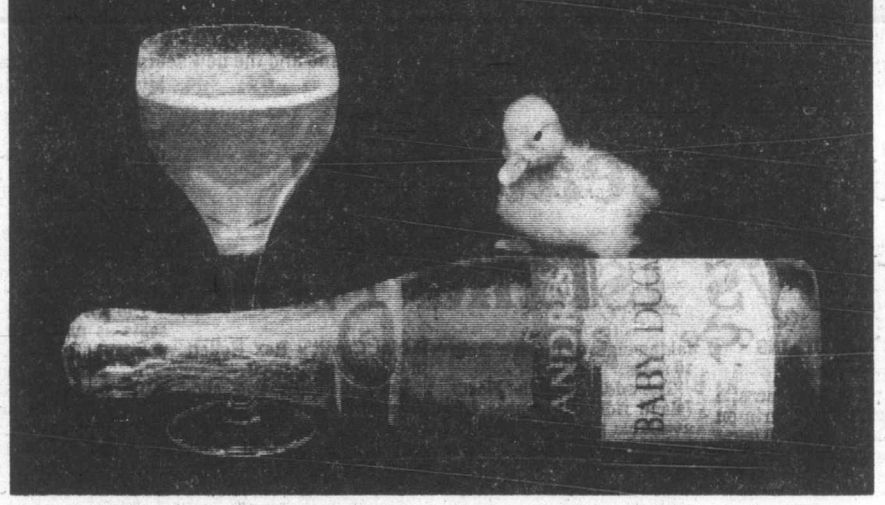

This King or Queen Size Waterbed with Complete International Package Regularly $599, This Week's Special

$499

Package includes base and pedestal, frame, mattress, heater and controls, safety liner, cotton mattress cover, delivery and set-up. At a complete jump-into-bed price — no extras to buy!

386-8858
1124 BLANSHARD

international waterbed
(VICTORIA)

HOW LEADERS FARED

Liberal head defeated

Liberal Leader Jev Tothill lost in North Vancouver-Seymour to Jack Davis, the former Social Credit cabinet minister who resigned the seat after being convicted of fraud last fall. Tothill was elected Liberal leader in February.

Barrett back in riding

New Democratic leader Dave Barrett was re-elected in Vancouver East. The former premier lost his Coquitlam riding by 18 votes in the 1975 election but rebounded to win Vancouver East by more than 12,000 votes in a byelection.

Bennett tradition upheld

Premier Bill Bennett was re-elected in Okanagan South, once again capturing the seat that has been held by a Bennett since 1941. The premier was first elected in a byelection in 1973 after his father, the late W. A. C. Bennett, retired. The elder Bennett was first elected to the legislature as a Conservative in 1941.

Tory chief bounced

Progressive Conservative leader Vic Stephens, attempting to establish his party as a middle-of-the-road option in B.C., was defeated in Oak Bay-Gordon Head. The riding, which the Conservatives had held since 1972, was won by Social Credit's Brian Smith, mayor of Oak Bay for 10 years.

Tothill
. . . lost to Davis

Davis

Chabot

Waterland

Brown

Fraser

Winners: Fraser, Brown, Davis

Canadian Press

How prominent candidates fared in Thursday's British Columbia election:

Alex Fraser, minister of transportation, communication and highways, re-elected for the Social Credit party in the Cariboo riding.

Don Phillips, minister of economic development, re-elected in South Peace River.

Former NDP cabinet minister **Charles Barber** and **Gordon Hanson** elected for the NDP in the two-member riding of Victoria, defeating **Sam Bawlf**, the minister of deregulation and Victoria Mayor **Mike Young**, the two Socred candidates.

Jack Davis, the former provincial and federal cabinet minister, elected for Social Credit in North Vancouver-Seymour, defeating Liberal Leader **Jev Tothill**.

Hugh Curtis, a former Conservative who joined the Socreds before the 1975 election and was provincial secretary at dissolution, re-elected in Saanich and the Islands.

Forests Minister **Tom Waterland** won re-election in a three-way race in Yale-Lillooet.

Rosemary Brown, who finished second to Ed Broadbent at the NDP's 1975 federal leadership convention, elected in Burnaby-Edmonds.

Jim Chabot, minister of lands, parks and housing, re-elected in Columbia River.

Stu Leggatt, the former NDP MP for New Westminster, elected in Coquitlam-Moody.

Mines Minister **Jim Hewitt** re-elected in Boundary-Similkameen.

Jim Lorimer, a former NDP cabinet minister, elected in Burnaby-Willingdon, beating Tourism Minister **Elwood Veitch**.

Finance Minister **Evan Wolfe** and Human Resources Minister **Grace McCarthy** re-elected in a tight race in the two-member Vancouver-Little Mountain riding.

Attorney-General **Garde Gardom** and Education Minister **Pat McGeer**, who both joined Social Credit before the 1975 election, re-elected in an eight-person race in Vancouver-Point Grey.

Frank Calder, the chief of the Nishga Indian nation who was dropped from the NDP cabinet and then joined the Socreds, re-elected in Atlin, the area he has represented for 26 years.

Agriculture Minister **Cyril Shelford** defeated in Skeena riding by the NDP's **Frank Howard**, who represented Skeena federally for the NDP from 1957 until he lost in 1974.

Phillips

Environment Minister **Rafe Mair** victorious for the Socreds in a three-way race in Kamloops.

Bigger margin was hoped for by mine group

By GEORGE GIBSON
Colonist Business Editor

The Mining Association of B.C., was happy with the result of Thursday's re-election of the Social Credit government but would have been happier had the margin of victory been stronger.

Robert Matthew, managing director of the association, said Thursday night in Vancouver that "we were really looking for a stronger free-enterprise vote.

"This would have been an indication to investors that B.C. is a good place to put their funds. Mind you, there's a lot of investment money that will come out of the woodwork now anyway."

The association chief said that there were several major projects that likely will be announced soon, both as a result of the election and the continuing strong metal prices.

The group that Matthew represents are companies that actually do the productionin the province. The other group, often confused with it, the B.C. and Yukon Chamber of Mines, is concerned with exploration and claim staking.

The chamber's manager, Rick Higgs of Vancouver. said Thursday night, said that the policies of the government will continue to encourage the growth of the mining industry in B.C.

"We believe it's important to continue the current momentum in mining. This result is most positive on the basis of policies that we have seen," he added.

Higgs said that exploration activity has made a big surge since 1975 and the momentum caused this to roll ahead this spring despite an impending election.

"Now there will be a great many more jobs created, both in construction and in mining. I'm most encouraged."

Oil and gas executives were also cheered by the result.

"We hope now that we can get on with the job out there in B.C.," said Calvin Evans, of Calgary. Evans, as chairman of the B.C. division of the Canadian Petroleum Association, added that "we look forward to working with the government as we have in the past three years or so."

The chairman, interviewed from his home in Alberta, went on to say that the industry in which he's involved has "several problems" ahead of it in the B.C. Peace River oil and gas fields.

He said that the exploration companies are finding that their costs are rising at a far more rapid rate than returns.

"But we can't always be asking for things of government. We've got to come out there with some new ideas," he added.

Evans said that at the outset of the election that it would be fought over the principle of ownership by individuals against ownership by government and that he was relieved that the former came through.

Bawlf effective, says chamber

Greater Victoria Chamber of Commerce spokesman, vice-president Don Challinor, said Thursday night that because his association is a non-partisan, non-political group, it will continue to support whoever is elected to the Legislature, so long as they support the chamber's main goal — to promote a better community.

Challinor went on to say that when MLAs, whatever their party, fail to support that goal, then "we'll stand up and holler."

"But I think that I can speak for all of our members when I say that we regret the loss of Sam Bawlf as a Victoria member. He's been a great asset to our area, in all that he's done.

"But I know, too, that the new MLAs will also do a good job," he concluded.

Curtis captures Saanich see-saw

By STEPHEN HUME
Colonist reporter

Provincial Secretary in the last Social Credit government, Hugh Curtis was returned to office Thursday in Saanich-and-the-Islands in a see-saw race in which NDP candidate John Mika eventually lost by about 2,000 votes.

When the 49 polls had reported, Curtis had 15,695, Mika 13,645, and Conservative candidate John Green a disappointing 2,385.

Early returns showed Mika in the lead, but Curtis pulled ahead before half the polls were counted.

About 75 per cent of 42,242 eligible voters went to the polls.

The southern part of the riding generally went to Mika, the north to Curtis.

It appeared to be part of a Greater Victoria geographical trend northward.

Victoria and Esquimalt went NDP; the Royal Oak area in Saanich was divided about 50-50 between NDP and Social Credit, and in the northern part of of the Saanich Peninsula, Curtis was a clear winner.

Curtis said in an interview at his jubilant campaign headquarters that during the election there was incorrect criticism from the NDP that he wasn't available to his constituents. Curtis said that the people who were helped by him knew that wasn't the case.

Curtis' headquarters was packed with faithful party supporters many of whom expressed disbelief that Sam Bawlf had gone down to defeat in Victoria.

And when NDP leader David Barrett appeared on color television sets in the office, the boos from Curtis supporters drowned out his comments.

The mood at Mika's campaign headquarters was low. Some workers said they couldn't believe a CBC-television computer prediction that Mika as well as the NDP as a whole would lose.

"They must be wrong," one campaign worker said.

Mika said in an interview that some of Curtis' announcements, such as the purchase of about 100 acres of Sidney Island and his statement that he would request the dismissal of some Human Rights Commission members gave him needed publicity.

Mika said he would carry on and try another time, and he felt that the NDP had gathered some valuable momentum.

Curtis embraces his wife, while daughter Susan and friend look on

Computers amiss in close vote race

Thursday night's election results clearly demonstrated that computers can't cope in a close race.

As initial returns shortly after the polls closed gave an early lead to the New Democratic Party, computers and political experts were unanimously predicting the Social Credit party of Premier Bennett would be turned out with as few as 20 of the 57 seats in the new Legislature.

As the evening wore on, the computer predictions were not borne out by actual results from returning officers, turning the situation around.

An hour-and-a-half after the polls closed at 8 p.m. PDT, Social Credit candidates were elected and leading in 32 seats, while the New Democratic Party, led by former premier David Barrett were elected and leading in 25 seats in the 57-seat Legislature.

The Progressive Conservatives and the Liberals were wiped out.

The early predictions were based on computer projections of the vote after 62 polls of 5,336 across the province had been counted. That 1.2 per cent sampling gave the NDP 49.2 per cent of the vote, compared with Social Credit's 45.8 per cent.

At 10 p.m., the percentage had turned around with the Socreds holding 48 per cent and the NDP 46, with the wiped-out Conservatives and Liberals, along with independents, taking the balance.

In 1975, the Socreds won about 48 per cent of the vote to the NDP's 40 per cent and this was reflected in the standings in the house.

Standings in what was a 55-seat Legislature when Bennett called the election on April 3 was: Social Credit 34, NDP 18, Progressive Conservative one and two vacancies.

But redistribution, which NDP leader Barrett has called "blatant gerrymandering" was brought in by the Socred-dominated Legislature in 1977, and this made projections from percentages more difficult.

Also, predictions were made in some ridings on the basis of one or two polls which voted against the overall trend.

For example, in Saanich-and-the-Islands, NDP candidate John Mika was declared elected after first returns indicated he would gain a commanding lead.

Shortly afterward, a second batch of results swung the result around entirely, giving a victory to incumbent Hugh Curtis of the Socreds.

Riding-by-riding results throughout B.C. mainland

Riding-by-riding results of vote counting for the B.C. mainland late last night are listed below. * denotes member of last house. Bracketed figures are incumbent's majority in the 1975 election.

Atlin
(SC 487)
*Frank Calder (SC) 526
Alan Passarell (NDP) 433

Boundary-Similkameen
(SC 1,601)
*James Hewitt (SC) 2,691
Bryan McIver (NDP) 1,962
John Swales (PC) 861

Burnaby-Edmonds
(SC 433)
William Lewarne (SC) 3,350
*Rosemary Brown (NDP) 3,936
Ruth Parker (PC) 385

Burnaby North
(NDP 124)
John Oswald (SC) 3,606

*Eileen Dailly (NDP) 4,353
Margaret Griffin (Comm) 27
Brian Gray (NALP) 22
Sheryl Ann England (PC) 355

Burnaby-Willingdon
(SC 1,276)
*Elwood Veitch (SC) 5,884
James Lorimer (NDP) 6,254

Cariboo
(SC 8,072)
*Alex Fraser (SC) 203
Byron Kemp (NDP) 111
Brian Mayne (Ind) 23

Central Fraser Valley
(SC 9,024)
W.S. Ritchie (SC) 2,469
Jan Bakker (NDP) 973
Violet Barton (PC) 306

Chilliwack
(SC 5,805)
*Harvey Schroeder (SC) 253
Dave Menzies (NDP) 105
Thomas Pirie (PC) 25

Columbia River
(SC 1,435)
*James Chabot (SC) 862
Sandra Smaill (NDP) 600

Coquitlam-Moody
(SC 18)
Leslie Keen (SC) 2,395
Stuart Leggatt (NDP) 3,598
Calvin Segur (NALP) 8
Orest Jakubec (PC) 287

Delta
(SC 8,423)
*Walter Davidson (SC) 5,094
Carl Liden (NDP) 3,898
John Stevens (Comm) 21
Elsie Burnett (PC) 634

Dewdney
(SC 3,411)
*George Mussallem (SC) 6,226
Joan Norris (NDP) 5,876

Kamloops
(SC 3,394)
*Rafe Mair (SC) 333
Andrew Lapa (NDP) 191
Murray Regis Pratt (PC) 51

Kootenay
(SC 692)
Terence Patrick Segarty (SC) 2,446
Douglas Wright (NDP) 2,106
Roy Paul (PC) 38

Langley
(SC 9,030)
*Robert McClelland (SC) 3,979
Stephen Duguid (NDP) 2,754
Sherri Anderson (PC) 442

Mackenzie
(NDP 2,482)
Gerald Gray (SC) 1,806
*Donald Lockstead (NDP) 2,862

Maillardville-Coquitlam
(SC 1,746)
*George Kerster (SC) 502
*Norman Levi (NDP) 719
Gerald Therrien (NALP) 13
Gerald Legge (PC) 48

Nelson-Creston
(NDP 1,767)
George Coleman (SC) 84
*Lorne Nicolson (NDP) 174

New Westminster
(NDP 1,177)
Malvern Hughes (SC) 2,986
*Dennis Cocke (NDP) 3,816

North Peace River
(SC 2,909)
Anthony Brummet (SC) 6,793
Joseph Breti (NDP) 1,542

North Vancouver-Capilano
(L 306)
Angus Ree (SC) 6,012
Michael Copes (NDP) 3,873
Frank Warburton (L) 854
William Nichol (PC) 690

North Vancouver-Seymour
(SC 4,939)
John Davis (SC) 3,331
Joy Langan (NDP) 2,913 Jevington
Tothill (L) 407
Joy Gilmore (PC) 542

Okanagan North
(SC 3,390)
*Patricia Jordan (SC) 5,409
Jerry Winters (NDP) 3,342
Jewel Butters (PC) 1,153

Okanagan South
(SC 7,867)
*William Bennett (SC) 10,413
Hugh Lendy (NDP) 4,973
Arthur Gardner (PC) 680

Omineca
(SC 2,452)
*Jack Kempf (SC) 3,424
Russ Anderson (NDP) 3,572

Prince George North
(New seat)
John Heinrich (SC) 3,081
Charles Boyd (NDP) 2,781

Prince George South
(SC 5,020)
William Strachan (SC) 436
Joan MacLatchy (NDP) 423

Prince Rupert
(NDP 895)
Hugh Robins (SC) 1,322
*Graham Lea (NDP) 1,898

Richmond
(SC 5,334)
*James Nielsen (SC) 9,360
Harold Steves (NDP) 7,844
Barry Wright (PC) 1,145

Rossland-Trail
(NDP 1,826)
Phil Brooks (SC) 3,039
*Chris D'Arcy (NDP) 5,749
D.M. Drown (PC) 529

Shuswap-Revelstoke
(SC 186)
*Leonard Bawtree (SC) 5,431
*William Stewart King (NDP) 6,060
Harold Smiley (PC) 758

Skeena
(SC 718)
*Cyril Shelford (SC) 295

Frank Howard (NDP) 583
David McCreery (Ind) 31
Arthur Serry (Ind) 1

South Peace River
(SC 2,307)
*Donald Phillips (SC) 94
Corliss Miller (NDP) 32

Surrey
(2 members, 1 new)
(SC 3,127)
Dalton Jones (SC) 6,730
*William Vander Zalm (SC) 7,578
Ernest Hall (NDP) 7,368
Garry Watkins (NDP) 7,271
Josephine Arland (Comm) 0
George Gidora (Comm) 0
Brian Westwood (PC) 1,465

Vancouver Centre
(2 members)
(NDP 1,593; NDP 999)
Warnett Kennedy (SC) 10,337
Richard Kimmitt (SC) 9,913
*Emery Barnes (NDP) (Figure missing)
*Gary Lauk (NDP) 16,105
Miguel Figueroa (Comm) 311
Maurice Rush (Comm) 365
Keith Donald Eady (PC) 1,223
Douglas Henderson (PC) 1,182

Vancouver East
(2 members)
(NDP 5,487; NDP 12,974)
Helen Boyce (SC) 6,215
Bernard Smith (SC) 6,123
*David Barrett (NDP) 13,275
*Alexander Macdonald (NDP) 12,525
Andre Doucet (NALP) 79
William Honour (PC) 600
Shirley Keinanen (PC) 531

Vancouver-Little Mountain
(2 members)
(SC 3,627; SC 3,313)
*Grace McCarthy (SC) 8,567
*Evan Wolfe (SC) 8,115
Michael Harcourt (NDP) 8,037
Jean Swanson (NDP) 7,805

Vancouver-Point Grey
(2 members)
(SC 12,849; SC 11,618)
*Garde Gardom (SC) 3,809
*Pat McGeer (SC) 3649
Thomas Shandel (NDP) 2,747
Hilda Thomas (NDP) 2,731
Tim O'Brien (L) 275
Christopher Sumner (L) 247
William Fairley (PC) 216
Elizabeth Green (PC) 170

Vancouver South
(2 members)
(SC 4,451; SC 4,299)
Peter Hyndman (SC) 2,798
*Charles Rogers (SC) 2,822
James Duvall (NDP) 1,977
Ujjal Dosanjh (NDP) 1,814
Amarjit Singh Dhillon (Ind) 13
Allen Soroka (Ind) 16
Roger Schmidt (L) 128
David Kilbey (PC) 321
Peter Westlake (PC) 303

West Vancouver-Howe Sound
(SC 11,526)
*Allan Williams (SC) 3,081
Lawrence Minchin (NDP) 637
Robert Cook (Ind) 21
Christopher England (PC) 296

Yale-Lillooet
(SC 1,084)
*Tom Waterland (SC) 4,943
Gerry Anderson (NDP) 3,572
Raymond Ward (PC) 560

Evacuees return to homes

WINNIPEG (CP) — Most residents of Letellier, Man., were back in their homes Thursday for the first time in days, but a local official said it's difficult to predict when life will finally return to normal.

"That a hard question to answer, because it all depends on how fast the water goes down," said Bernard Ayotte, former secretary-treasurer of the rural municipality of Montcalm.

Residents of Letellier were evacuated about two weeks ago when flood waters began encircling the community.

The community itself remained dry throughout the flooding of the Red River valley, but there was some damage to homes and farms nearby.

Letellier, located about 15 kilometres north of the U. S. boundary, has a population of about 150.

"I would say that most of them have returned," said Ayotte. "They trickled in. When the danger is over, mind you, it's pretty hard to keep the people out."

for FAMILY-Fun Sessions
Recreation: Oak Bay

NICK'S
FOR MEN
HAIRSTYLING
(Formerly Styling Chair)
1945 FORT ST.
Fort and Foul Bay Shopping Centre
SALON FOR MEN WHO CARE ABOUT THEIR APPEARANCE
Specializing in CONVENTIONAL AND MODERN HAIRCUTS, COMPLETE STYLES, PERMS, ETC.

NICK
Creative Barber Stylist with European and Canadian Experience.
PHONE:
595-2621

NOW ON SALE
SPECIAL BIRTHDAY
BONUS DRAW
1000 PRIZES OF $1000.00
May 16, 23 and 30, 1979 tickets qualify for May 30, 1979 Bonus Draw
WESTERN EXPRESS

Island Saw Co.
617 Chatham Street 385-5500

How Your Garden Grows

Successful flower gardening

A flower garden can add lush beauty to a yard through much of the year. There are two types of herbaceous flowering plants:

Annuals. Grown from seed, they flower and die in one year.

Perennials. May be grown from seed, bulbs, cuttings or by division. These continue to grow and bloom for several seasons.

Most flowering plants like a sunny location in well drained, loose-textured soil. They also prefer soil which is neutral in reaction. Because acid conditions prevail in this area, an application of **Green Valley Dolomite Lime** is recommended to correct this condition.

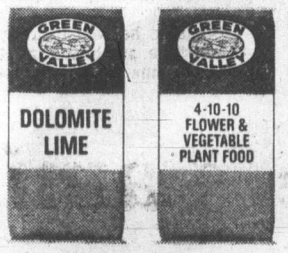

Ample amounts of phosphorous and potash are needed for good flower production. **Green Valley Flower & Vegetable 4-10-10** is an ideal fertilizer analysis to meet this requirement.

When bedding plants are first set out, they should be watered frequently and protected from direct sun and cool winds until well established. An application of **Green Valley Plant Starter** will help to prevent transplant shock and subsequent setback.

During the growing season, periodic applications of **Green Valley Hi-Sol 20-20-20** will keep flowering plants producing at a healthy rate.

No. 2 in a series of lawn and garden hints. For complete series, write:

Green Valley Fertilizer & Chemical Company
P.O. Box 249, 12816-80th Avenue, Surrey, B.C. V3T 4W8

Enter Eaton's "More than a Mother" Contest
Just pick up an entry form located on the main floor, and in 50 words or less tell why your Mom is "More than a Mother" to you. You could win your Mom a flight for two to London, England, via CP Air Holidays! No purchase is necessary. Hurry, contest closes Friday, May 11th, at 9:00 p.m. Contest not open to employees and immediate families of Eaton's and CP Air.

EATON'S

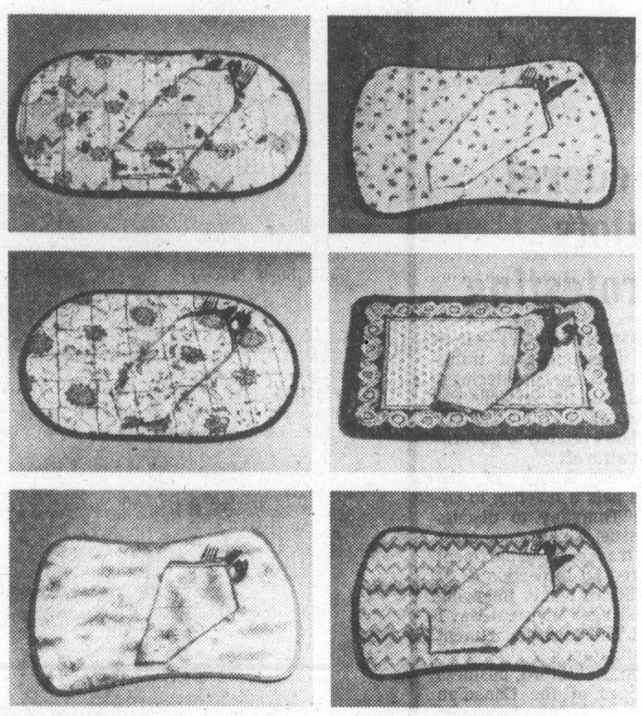

1/3 to 1/2 off
Quilted placemats & co-ordinated napkins
Placemats reg. 3.98 Now 2.59 ea.
Matching napkins Now .99 ea.
From Sleater of New York.
Middlefield Reversible pattern. Sky blue, brown. Polyesters/cotton.
Tiles Provincial print. Navy, burgandy, moss, Polyester fill.
Moonblossoms Reversible placemats. Blue, terra cotta, gold.
Violetta Reverses to solid tone. Gold, lavender, brown, polyester/cotton.
La Provence French print. Brown, navy, burgandy, moss. Rectangular.
Chevron Reversible placemats. Brown, sky blue. Polyester/cotton.
Household Linens, Third Floor

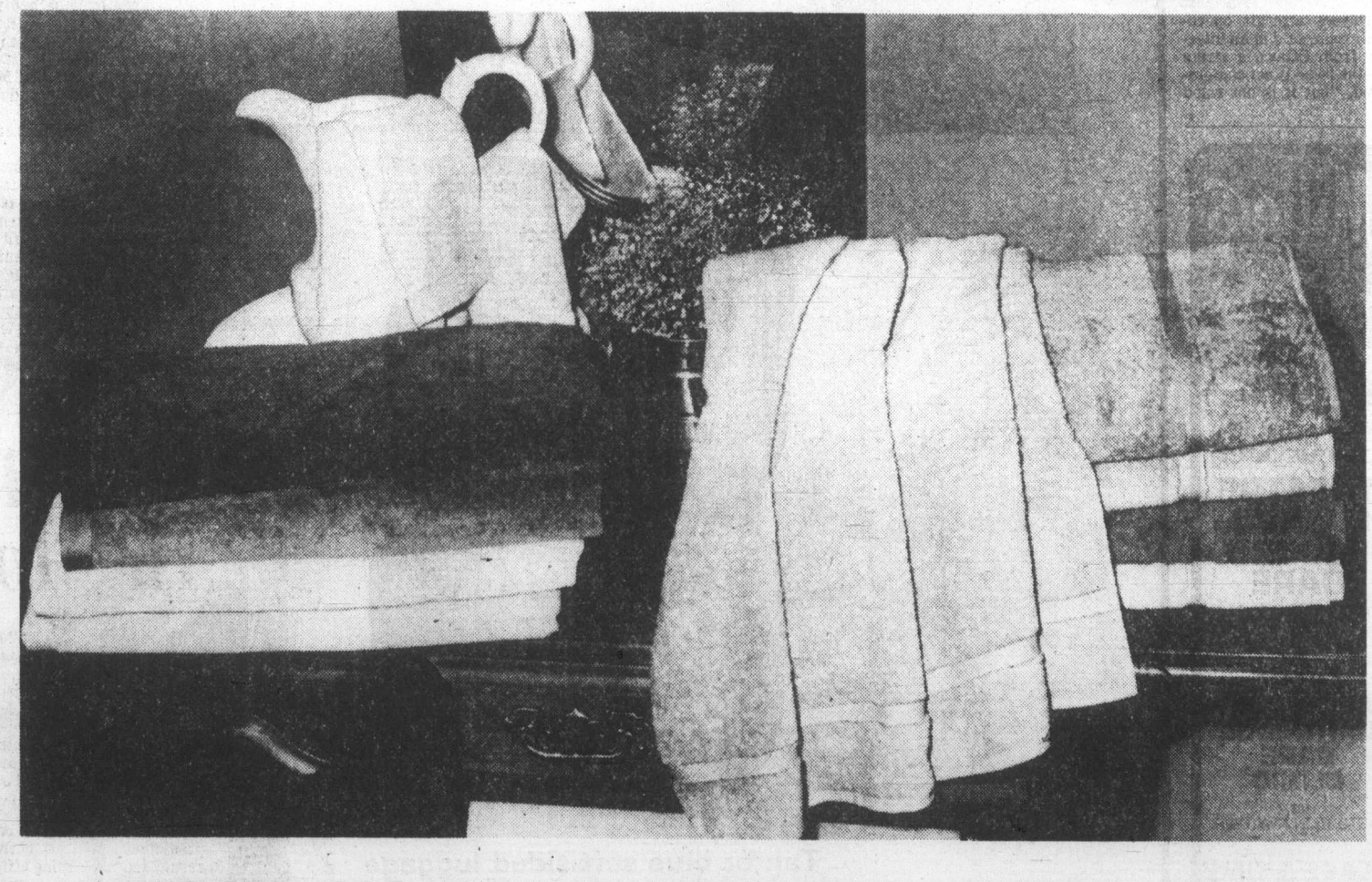

Fieldcrest "Seconds" Slight weaving and color imperfections on towels and bathsheets. Not all colors available.

Luxury "Royal Velvet" bathsheets Rich unsheared combed cotton. Size 36x70. Dobby border. Polyester backing. Many assorted colors. 14.97 ea.

"Royal Velvet" bath towels Luxurious quality. Large size 27x50. Beautiful color choice. So save now. 9.49 ea.

"Lustre" bath sheets. Asst'd colors Size 36x70. Sheared cotton terry with polyester back for added strength and absorbency. 14.47 ea.

Large size "Lustre" bath towels 25x50. Navy, black, ruby, turquoise, chestnut, blush, sable, poppy, canary. 7.49
Towels, Third Floor

BUYLINE 388-4373
Also available at or through Eaton's, Duncan.

Roll Over To 1070
CFAX 1070
THE VICTORIA AIRFORCE

The Daily Colonist.
Section Two Friday, May 11, 1979 Page 11

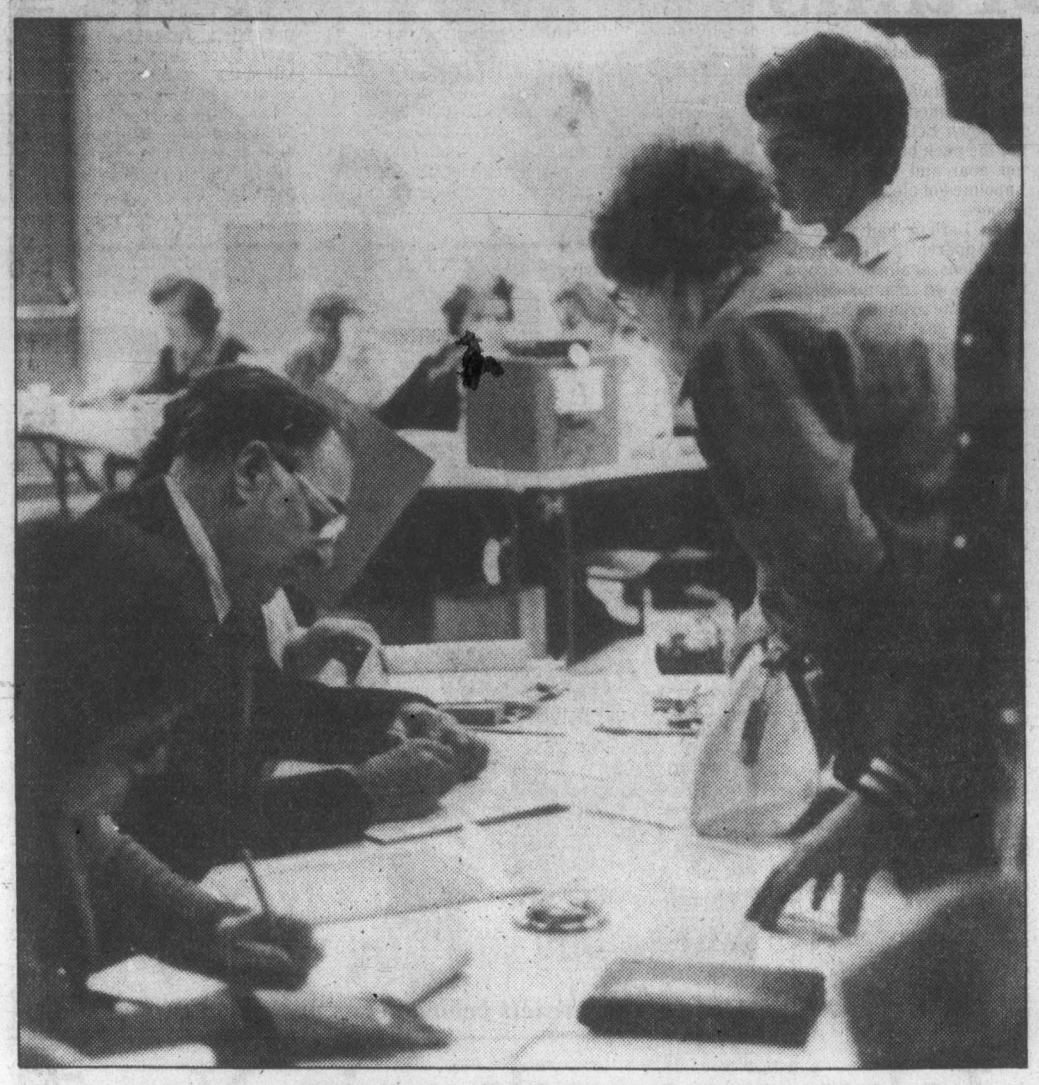

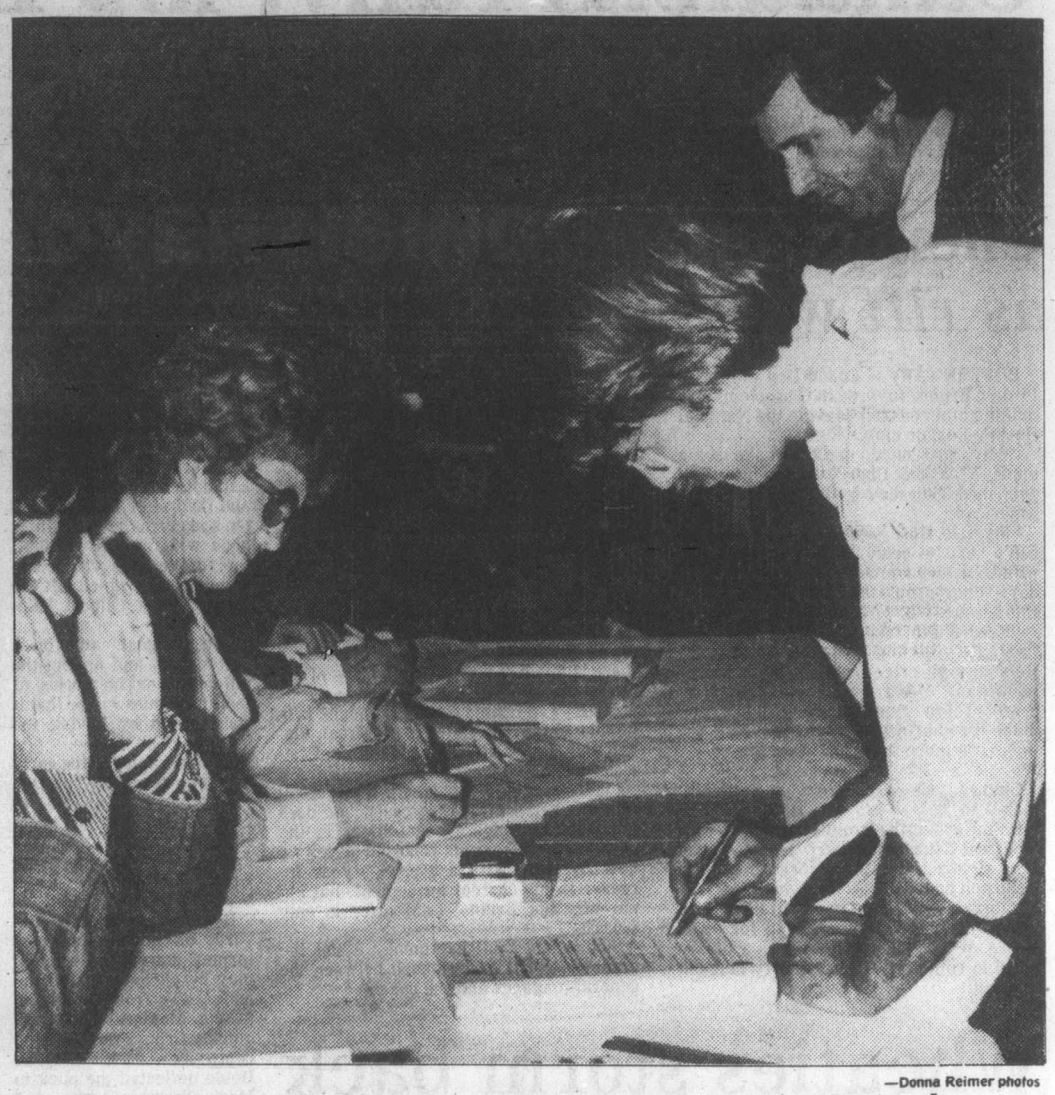

—Donna Reimer photos

Voter turnout in Nanaimo riding was brisk in spite of murky weather and seventh and deciding Stanley Cup playoff game in Montreal

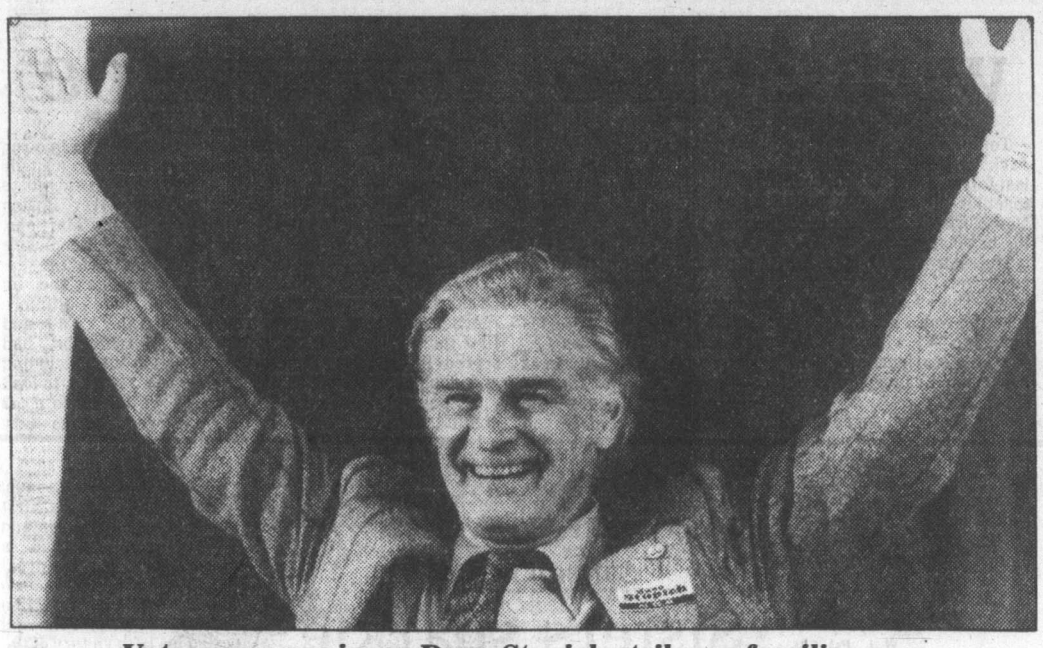

Veteran campaigner Dave Stupich strikes a familiar pose

But early years were tough

Stupich is adding to laurels of past

NANAIMO — Veteran MLA Dave Stupich celebrated his biggest win yet here Thursday night.

The 57-year-old New Democrat topped his 1975 and 1972 vote percentages of 49.4 and 52.6.

Stupich has been a member of the Legislature since 1963, with a break in the 1969-1972 period, when Social Credit's Frank Ney, Nanaimo's perennial mayor, held the seat.

It was a two-way race in the newly-redistributed Nanaimo riding, with Stupich and Social Credit party's Tom Humble the only two candidates.

Political observers generally agreed that the Nanaimo riding was almost certain to go NDP because redistribution had added the NDP stronghold of Ladysmith to the already-strong NDP riding.

Socreds had admitted they were fighting an uphill battle in the riding, but a steady stream of Social Credit cabinet ministers, including Premier Bennett, visited Nanaimo in hopes of helping out candidate Humble.

Humble, 62, a newcomer to politics, was running in his first provincial election, and only his second contest.

He ran unsuccessfully for a Nanaimo Region Board seat in Cedar several years ago.

Stupich, an accountant, served as agriculture and finance minister during the NDP administration's 1972-75 term of office.

Stupich became involved in politics as a candidate in 1949, when he was chosen by the Nanaimo NDP as a compromise candidate.

The local party had become badly split among four candidates and found in Stupich a man that all factions could agree upon.

He was fresh out of the University of British Columbia that year, and even recalled that he went straight from his graduation ceremonies to a political rally on Salt Spring Island.

He lost in 1949, 1952 and 1953. In the meantime, he was using his agricultural training on a poultry farm in the Cedar area.

However, he recalled ruefully, the chickens just kept dying, in spite of the best efforts and expert advice.

He turned to accounting and did not contest the 1956 and 1960 elections.

He ran again in 1963 and celebrated his first victory.

That triumph was repeated in 1966, and then in 1969 he lost to Ney.

This year's Nanaimo riding race had been characterized as a classic NDP-Social Credit battle, but Stupich's reputation as a man of integrity appealed to voters of all persuasions.

A heavy turnout had been expected in the riding because of the large advance poll tally of 903.

The riding's 40,001 eligible voters were able to cast ballots at one of the area's 18 polling divisions from Saltair to Lantzville.

Overseeing the polling was Nanaimo returning officer Barbara O'Shaughnessy.

Stupich had said that he considered provincial issues of the biggest concern in the campaign.

He singled out unemployment, inflation and foreign control of resources as the biggest issues both provincially and federally.

He stressed the theme of honesty in government, pointing to instances when he said that Socreds had not been honest with the public.

These included the mailing of the *B.C. Government News* just before the election was called, and the April 2 "sunshine budget," which Stupich called "$245 worth of campaign promises."

Humble had concentrated on the theme of a downturn in the provincial economy if the NDP was allowed to return to power.

He called the NDP's brand of socialism "a nice idea that just doesn't work."

During all-candidate meetings during the campaign, Humble had drawn more hecklers while Stupich had received the largest portion of audience support.

The NDP campaign had included a thorough canvassing effort, aided by the party's well-organized local NDP association.

Skelly is easy winner

Alberni MLA Bob Skelly headed for an easy victory Thursday night as he took a commanding lead over Social Credit challnger Joe Van Bergen.

"It looks like we're in good shape," the incumbent said as the early polls showed him with 57 per cent of the vote, exceeding even the 54 per cent which he got in the NDP sweep of 1972.

The riding was not significantly affected by redistribution, which took away several isolated polling stations on the west coast. Those areas traditionally voted strongly NDP, but their total vote was small compared to that in Port Alberni itself, which accounts for two-thirds of the vote in the new riding.

Van Bergen, a Woodward's department manager, went into the campaign with a long record of community service behind him, but no political experience. He also had a first-time campaign and advertising managers. The election was expected to be close, however, particularly since neither the Progressive-Conservatives or Liberals ran candidates in the riding. In 1975, they took 11.4 per cent of the vote.

Skelly said he fought the campaign on provincial issues and stayed away from personalities.

"Port Alberni residents are unhappy with the little attention they get fron the provincial government, considering that taxes that the government reaps from the areas large forest industry, and distrust "government by gimmick," Skelly said.

"They came out to chastise the Social Credit government for the extra taxes it put on them in 1976, and for the uncertainty which it had created about hospital budgets, school budgets and municipal budgets.

"I don't think they bough the Social Credit line about staying with good government. They don't think they have it."

Van Bergen attributed his defeat to the solid labor vote in the riding. His own political future is up in the air he said, but he said he would begin immediately following the election to build up the Social Credit party in the riding.

Sanford wins battle with Courtenay help

Karen Sanford held her seat Thursday night against Social Credit challenger Delbert Doll in the Comox riding.

Mrs. Sanford, first elected in 1972, had the advantage of incumbency but redistribution made her seat doubtful: The strongly-NDP portion of the old Comox riding was replaced by the Parksville-Qualicum area, and a poll-by- poll compilation of the vote in the new riding showed that it went narrowly to Social Credit in 1975.

Doll, like Mrs. Sanford a teacher, was expected to give the incumbent a strong challenge. A long-time party worker, Doll was also expected to benefit from the collapse of the third-party vote. In 1975, Vic Stephens, now Progressive Conservative leader, took 15 per cent of the vote but the 1979 PC candidate, Rick Kellow, was unable to hold onto it, picking up about 10 per cent of the vote in the early returns.

Mrs. Sanford led in the Parksville area, and showed some gains in her home poll of Black Creek, which nevertheless went Social Credit as it has in the past. She also showed some gains in Comox, another solid Social Credit poll, where her vote total went from 533 in 1975 to 938 this time. Doll took 1,367 votes in Comox, up 313 from 1975.

Coming in late in the evening was the Courtenay poll, which went Social Credit by 200 votes in 1975 but this time went NDP by the same 200-vote margin.

Meanwhile, Colin Gabelmann, former North Vancouver-Seymour MLA, appeared to be headed back to Victoria on the strength of a convincing win in the new North Island constituency Thursday night.

Gabelmann was taking about 50 per cent of the vote as the returns came in, compared with about 40 per cent for Social Credit challenger Gerry Furney.

Even though there was no incumbent in the riding, created from the northern portions of the former Alberni and Comox ridings, the race was seen as an easy NDP seat because of its voting history. In 1975, the NDP took nearly 45 per cent of the vote, compared with 38 per cent for Social Credit.

Furney, a Port McNeill dynamite and petroleum distributor was nevertheless expected to give Gabelmann a strong challenge. For one thing, Vic Stephens, who took 11 per cent of the vote in 1975, was not running in the riding, and the new PC nominee, Peter Johnson, was not expected to do as well. He appeared to be polling about seven per cent of the vote, with independent Morley Dodman getting less than two per cent.

Wallace romps back into house

Barbara Wallace of Cedar, who easily defeated her two rivals in Cowichan-Malahat in Thursday's provincial election, has called for an audit of government books "to see exactly where we stand in the light of recent Social Credit giveaways."

Wallace took a commanding lead in early returns and with half of the 21 polls reporting she had 5,460 votes compared with 4,169 for Socred Rex Hollett and 548 for Conservative Kenneth Paskin.

The 61-year-old farm woman said she worked hard to obtain a clear majority, "and it appears I did just that."

A first priority of a New Democratic Party government should be an independent audit of the books to eliminate any arguments in future as to what previous governments had done with taxpayers money, she said.

"We also have to get the economy rolling, that's of major importance."

Wallace, agriculture critic in the last government, said one of her first priorities would be to "get to grips" with the Cowichan Estuary Task Force report.

"It's been lying around for a year," she said, "and been subject to political pressure. This is why it has not seen the light of day."

She would also order an immediate halt to use 2,4-D on Lake Cowichan and Shawnigan Lake.

Wallace, a staunch defender of the Agricultural Land Reserve created by the NDP when it was in power, said she wanted to see the legislation "firmed up" to protect valuable farmland.

While agriculture is her main interest, Wallace said she would have to think seriously about accepting a cabinet post.

"If offered the agriculture minister's job, I'd have to consider the offer very seriously, but I'm not really that interested in a cabinet post," she said.

Meanwhile, veteran Duncan Mayor Paskin said he was disappointed at his poor showing and surprised at party leader Vic Stephens' defeat.

"I had sensed a mood of dissatisfaction abroad during the campaign," he said, adding that he had hoped he could garner 2,500 votes to give him a soild base on which to build for the next election.

Your Good Health

Dear Dr. Ruble: I don't know just how to describe my ailment. Sometimes I wake up at night with a chilled feeling, and my legs jerk for about five minutes. I have warm bedding. Could this be poor circulation? It happens about one night a week. — **M.G.**

If we could harness all the energy expended in the restless-leg syndrome, we might make a sizeable contribution to the world's fuel problem.

You describe it quite well. The condition is difficult for the patient and puzzling for the physician who hears about it for the first time. At least it was to me.

People frequently wake up at night with a funny feeling in their legs. They may feel cold, warm, heavy and fidgety. The cause is not known, but there are reports that indicate it may run in families.

One thing is clear. It is not a circulation problem, nor is it caused by faulty nerves. Tests for both these factors are usually normal. It can be related to various medical conditions, including anemias and diabetes, also to stomach surgery.

Unfortunately, with medicine as with anything else, the less we know about a problem the less we can do about it. Restless legs falls into this unhappy category. I said the problem is not circulatory. Yet I have seen patients helped by blood vessel expanders and relaxers (nerve pills). You will run into a lot of other possible cures — elastic hose, propping the feet at night, massage and the like. Any one of them might help and be worth a try. I have to say, though, that the chances are you will end up with the same jumping and jiving of your legs.

If enemia or diabetes are involved, treating those conditions will help. Some people may get other leg symptoms (like cramps) from taking strong diuretics.

Uprooted tooth can enjoy 'an extended second life'

LOS ANGELES (AP) — Youngsters are rough on teeth. They loose them to football, skateboards, bicycles, fist fights and an assortment of tumbles and spills — but the loss need not always be permanent.

Most parents don't realize that an uprooted but unbroken tooth can be cleaned up and put back in its socket where, with a dentist's help, it will often take hold and enjoy "an extended second life," says a New Jersey dentist.

And saving that original equipment is better and cheaper than replacing it with a false tooth, said Dr. Noah Chivian of Newark Beth Israel Medical Centre.

Replanting teeth is a fairly simple procedure that's been around for decades and although it's most effective with children, Chivian said, it works with adults as well.

Recent studies found that more than 20 per cent of replanted teeth successfully reattached themselves and lasted five years or more, Chivian told a recent California Dental Association conference.

With improving procedures and quick action by patients, Chivian said the rate comes close to 50 per cent, and some replants will last a lifetime: the informal record is 47 years.

"The most important thing is: the quicker the tooth is replanted in the mouth, the better the chances for an extended second life," he said in an interview. "The key seems to be (getting it) replanted within 30 minutes."

After "some minor dental procedures," the tooth is returned to its socket and splinted — held in place with wire, medical glue or even stitches.

Bulletin Board

The Greater Victoria Citizens' Counselling Centre, 907 Pandora Avenue, will begin training sessions in September for persons interested in becoming lay counsellors. For information phone the centre at 384-9934 between 11 a.m. and 3 p.m. to arrange an interview.

WALKATHON

Boy Scouts' International Year of the Child Walkathon Saturday at Beacon Hill Park.

BAZAAR

Holy Trinity Guild spring bazaar from 10 a.m. Saturday in Holy Trinity Hall, Mills Road, North Saanich. Sale of plants, baking, books, white elephant.

OPEN HOUSE

Open house to celebrate Canada Hospital Day from 1-4 p.m. Saturday at Queen Alexandra Hospital for Children, 2400 Arbutus. Public welcome.

SPRING TEA

Grace MacInnis NDP Club spring tea and bake sale from 2-5 p.m. Saturday at Fairfield United Church Hall. Admission $1. Guest speaker is federal Victoria NDP candidate Gretchen Brewin.

DRIVER CLUB

Studebaker Drivers Club trip to Cobble Hill Sunday to visit interesting autos. Meet at 1 p.m. at Town and Country Shopping Centre.

BAND CONCERT

Oak Bay Secondary School's three concert and three stage bands will perform from 2:30 p.m. Sunday in the University Centre Auditorium, University of Victoria. Tickets, $3 adults and $2 students and pensioners, available from band members or at the door.

BRITISH-ISRAEL

British-Israel World Federation, Victoria Branch, meets at 3 p.m. Sunday in the Dominion Hotel, 759 Yates Street. Frank Hall will speak on the topic *Mary, the Mother of Jesus.*

SPEAKER

Bill Kashtan, national leader, Communist Party of Canada, will speak on important issues facing Canadians at 8 p.m. Sunday in the Union Centre Charter Room, Watters Building, Quadra at Market Streets.

SUMMER EVENT

Summer courses and horse camp will be held at Forbidden Plateau Lodge, Courtenay. Five day residential summer courses in June and August include photography, music, nature studies, oil painting, water colors, weaving and astronomy. Horse camp in July and August includes instruction, accommodation and meals; for persons age 9 to adult. Canoeing and hiking instruction with accommodation and meals. For information phone 753-7045, 753-7505 or 248-3630.

DANCE

Saanich Peninsula CB Radio Club dance Saturday, June 9, at Sidney's Sanscha Hall. Doors open 8 p.m., dancing from 9 p.m. Music by Homebrew, door prizes, cold plate, refreshments. Tickets $7 per person by advance sale only, phone 656-3894, 595-1484 or 656-5048.

NEW HORIZONS

James Bay New Horizons Society meets at 10 a.m. today at 234 Menzies Street. Lawyer Gerald Neely will discuss the topic *Is My Will Valid Here?*

It's MOTHER'S DAY on May 13....
~Both the "Wooden Spoons" are stuffed with goodies n' gifts ~ to suit the most lavish tastes and those with skinny pocket books! We have free gift wrapping ~ at both stores!
The Wooden Spoon Kitchen Shop — ON VIEW ST. BEHIND STANDARD FURNITURE 384-8823
OR
Wooden Spoon DESIGNS GROUP 5 — BLANSHARD AND JOHNSON 384-6611
5-11

PANTS and PATTERNS
DEMONSTRATION and LECTURE
VERA RAMSAY — designer, author of "CREATE SOMETHING BEAUTIFUL" Presents
GET YOURSELF INTO A FIT
PANTS —
FORMLINE PANT — The entirely NEW REVOLUTIONARY METHOD of making pant patterns fit. Molded on the body — NO TEST GINGHAM — NO COMMERCIAL PATTERN.
MAY 11 — 12:45 or 8:00 P.M. — $3.00
PATTERNS —
Pattern alterations basic to style — solve figure problems BEFORE cutting. LEARN EASY DESIGN METHODS.
MAY 11 — 2 P.M. — 2 hours. $5.00
the COURTYARD INN
850 Blanshard St. — Victoria
Formline Pant©

see the WASTE KING STEAM DISHWASHER At JUBILEE BUILDING SUPPLY 574 CULDUTHEL 388-5412
5-11

Pennington's
Brights are in! For Mother in sizes 38 to 44
A. The baseball shirt! Black dots on grey, camel or red. Sizes 38 to 44 $26.00
B. Perky palm tree print with blue, black or red palms on white or black palms on blue, red or yellow. Sizes 38 to 44 $24.00
C. Another hot weather version in printed palm. Sizes 38 to 44 $24.00
Remember Mother on her special day, May 13th.
Not all colours available.
HILLSIDE CENTRE 595-2521

SAVE ON DANISH TEAK FURNITURE
ego interiors
1028 FORT ST.

BATHROOM ENSEMBLES
SPECIAL AT LAST YEAR'S PRICES
DOUBLE SWAG SHOWER CURTAINS $24.00
(NEW PRICE WILL BE $34.00)
MATCHING WINDOW DRAPES $21 AND $29.50
(NEW PRICES WILL BE $26 TO $34)
VARIETY OF COLORS
Mobile Drape are pleased to introduce the new
Corinthy Column Base
A new line of indirect lighting. The first and only NEW design technique ever introduced in the world drapery hardware market.
MEET JOHN SPEERS
OUR SALESROOM REPRESENTATIVE, JOHN WILL ANSWER ALL YOUR QUESTIONS ON DRAPES, HARDWARE, ACCESSORIES AND LIGHTING.
Need new Drapes?
In-store or call us to your door . . .
For personalized in-home service under your special light conditions and to complement present decor. Complete homes a specialty — offices, apartments, too! We'll measure, make, install!
Model
MOBILE DRAPE STORE Ltd.
3450 QUADRA ST. 386-1259
Open Monday to Saturday 9:00 to 5:00
5-12

Mother's Day Special
Cultured Pearls
Diamond Rings
Gold Jewellery
Fine China
Bulova Watches
30% OFF
OFFER EXPIRES MAY 12th
KURT WEISS JEWELLERY
"Specializing in Pearls & Fine Jewellery for 38 Years"
770 Fort St. 383-9611

Royal Albert Country Garden
OVEN-TO-TABLEWARE
introductory offer May 11-June 16, 1979
25% off suggested retail
20-piece and 45-piece sets
7 patterns to choose from
The inviting tranquility of an English morning is captured for you to enjoy in "Country Garden", the new oven-to-table dinnerware from Royal Albert of England. Choosing one of these 7 exciting new designs will bring you many years of pleasure in both casual and formal dining. "Country Garden" series... dishwasher, freezer, oven & micro-wave proof. On sale *now* at participating china, jewellery, specialty shops or department stores.

20% OFF RE-UPHOLSTERING FABRICS
DO IT NOW—GET READY FOR YOUR SUMMER GUESTS
ALL WORK FULLY GUARANTEED
THOUSANDS OF FABRICS TO CHOOSE FROM
Including Famous Name Manufacturers such as Sanderson, Citex, Woeller, Classic, LaFrance and many more.
● 36 HIGHLY QUALIFIED PEOPLE TO SERVE YOU ●
★ FREE ESTIMATES ★
AUTHORIZED DEALER Scotchgard FABRIC PROTECTOR DEALER
EASY CREDIT TERMS AVAILABLE
$50 TRADE-IN ALLOWANCE FOR YOUR OLD MATTRESS UNIT!
$25 for your old mattress. $25 for your old box spring on a new box spring and regular or Latex Rubber Mattress. All sizes available.
5-11
GREGG'S FURNITURE MANUFACTURERS (VICTORIA)
2300 DOUGLAS ST. — 388-7365
OPEN FRIDAY NIGHT 'til 9:00 P.M.

Empire Day festivities are just around corner

CUMBERLAND — Empire Day festivities will kick off with a bang on Monday as residents here begin a week of activities culminating in traditional ceremonies May 21.

Cumberland will celebrate its 91st annual May Day and crowning of the May Queen when Queen-Elect Laurie Koopman receives her crown from retiring Queen Lonnette Polden of Union Bay.

Laurie will be attended by Ronna Marie Aitken and Susan Auchterlonie.

The week begins with a fashion show in the CRI hall on Monday.

The show, sponsored by the Empire Day committee, is a popular event.

Tuesday the gym hall is the site of the annual crib tournament and Wednesday bingo players have their opportunity in the same hall.

Thursday, the Cumberland Chamber of Commerce will hold one of its popular smorgasbord dinners, with a speaker yet to be announced.

The dinner will take place in the Legion Hall.

Friday a recent addition to the program, an arts and crafts fair, will be held in the gym hall.

Another smorgasbord and dance takes place Saturday, May 19, in the gym hall.

Sunday, May 20, the old-timers' football game will draw large crowds and afterwards players will be served lunch with liberal amounts of rubbing lotion for aching muscles.

During the same weekend a peewee baseball tournament will be held with the final game played on the Monday evening, May 21. Thqat Monday is the day of the big parade which begins in front of Cumberland Hospital and winds its way down 1st street to the city park.

Bands from the Comox District, Comox and Campbell River Sea Cadets and the Legion Pipe Band will lead the parade.

Floats will be judged prior to the parade.

At the park, Highland Dancing will follow the crowning ceremony and traditional maypole dancing.

Children's sports completes the day's activities.

The Empire Day committee is headed by Mayor William Moncrief with Sandy Baird as vice-chairman, and Phylis Shilton as secretary.

The whole affair is a long-awaited annual event and draws thousands of people to watch the events.

Summerfest in Duncan aiming high

DUNCAN — The Duncan Summer Festival has prepared a budget of more than $18,000 for the six-day program Aug. 1-6, and officials are asking Duncan council for $6,000 to cover slightly more than half of the expected deficit.

The festival society has sent letters to all businesses and organizations in Duncan asking for their support, either by donations or assistance in sponsoring events.

The largest item in the budget is for logger sports, with a proposed $2,500 in prizes being offered to attract professional logging sportsmen and enable the festival to be included in the official Canlog circuit next year.

Parade categories include commercial, decorated car, horse and rider, comic entry, children's entry, child with animal, child with cart or buggy, decorated buggy, miscellaneous, club or organization. First second and third prizes will be awarded in each category.

Any person wishing to enter the festival parade slated for Aug. 4 is asked to mail in entry forms as soon as possible to the festival office, at City Hall in Duncan.

Festival executive director Peter Ladner can be reached by writing to PO Box 154, Duncan, or by leaving a message at his office at City Hall, 746-6126.

Courtenay

RCMP funds finally okayed

COURTENAY — It finally happened and approval has been received to proceed with construction of a new RCMP detachment headquarters here.

Treasury Board in Ottawa has approved the funds for the new building after a long wait by officials.

The new quarters will house both the local detachment and the subdivision headquarters as well as new cells.

The design of the 12,000-square-foot building is now in the hands of Public Works Canada, but construction is not expected to begin before 1980 and occupancy will likely be in 1981. The cost is estimated at more than $1.5 million.

The Courtenay detachment cells are in a 27-year-old building and have been a controversial item after three people attempted suicide in the cells with two being successful.

The present staff of 50 men in the local detachment are working in space designed for six men. Every square inch of space has been utilized including the basement where offices for highway patrol are located, a staff room and an exhibit locker.

The main office upstairs is more like a series of cubbyholes than offices.

In addition to the displeasure expressed by men of the detachment, Mayor William Moore has said the conditions under which the men are working now is "disgraceful."

Chilling world

Earth spirit summoned by sculptor

By JIM GIBSON
Colonist reporter

If anything, 29-year-old Neil Dalrymple would appear more at home as the second guitarist of a Welsh folk singing trio than the artist responsible for the 28 largely bizarre and monstrous sculptures now at Kyle's Gallery.

His sculptures offer a chilling world where dragons swallow each other, Pan or neanderthal-like characters copulate at some sort of subterranean orgy and gargoylish characters split open to reveal emerging female forms. Balanced against these horrific visions are serene and exquisitely-detailed ceramic environments of trout swimming in riverbeds.

The exhibition by the gallery's artist-in-residence is a study in contrasts. But it is the monsters that never quite let go of the viewer. Or Dalrymple, it would seem.

It isn't hard to imagine him spending his days turning slabs of cool clay into monstrous forms, otherwise purging his psyche of all its terrors and then tucking in for a night full of sweet dreams. But his dreams are often the inspiration for his morning's work.

Like his work, his dreams centre on what for others would be the grotesque, only occasionally touching the pastoral. And here, the woods, streams, trout and salmon are those of his childhood Wales and the Cowichan River he now religiously fishes.

"I often dream of one certain stream in north Wales that I often fished as a boy but then sometimes I dream they've put a steel mill or caravan park along it," he said.

He refers to a violence inherent in much of his work but then modifies his description to that of abundant energy.

"I'm a gentle person but I'm also aware of the animal traits all humans have," he said.

It is this quality that finds its way into his work and which makes it popular, he says. (Already his sculptures, selling now between $150 and $2,000, form part of the provincial art collection and Ottawa's Art Bank.)

"I think people recognize the emotion behind the image," he said.

Certainly in Victoria, Dalrymple's work seems to exist free from any other artistic influence. Art historians would likely have to jump back to medieval times and perhaps a bit ahead to Bosch to find a similar fascination with the macabre and the deification of animals.

While Dalrymple's dieties are readily recognizable, they are not specifically the traditional dragons and Pans but monsters of his own making. The suspicion is that Dalyrymple's inner world is a rich one, filled with the mythology of his adopted Wales after a childhood spent in Liverpool.

"They're not mythological. They're mine. Some of them are my feeling for the earth spirit."

Nor is his personal mythology long on narrative. Naming his sculptures for exhibitions taxes him more than might be expected.

"I've no organized type of second world such as the Middle Earth would be in *Lord of the Rings*."

Dalrymple recalls no single influence that might explain his life-long fascination with what now could be regarded as archetypal figures of monsters and fish. They just seemed to emerge from his six-year-old fingers when they first touched plasticine.

"I'd always make big monsters and show them to my grandmother . . . She's not surprised by what I do now."

Hey Meester!

Wanna try my taco?

It's fantastaco.

A&W

SHOP NOW!! NO NEED TO PAY MORE LATER . . .

Wosk's LTD

MOTHER'S DAY SAVINGS SALE

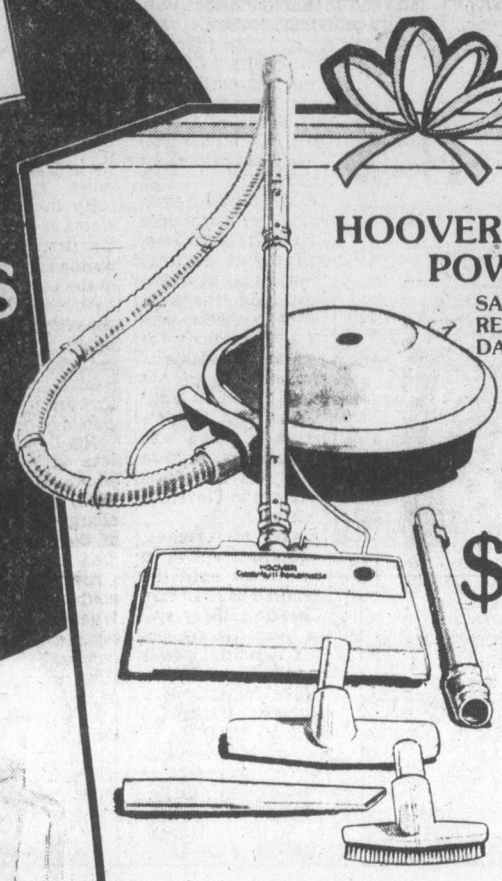

HOOVER CELEBRITY II POWERHEAD

SAVE $31.88 FROM OUR LOW REGULAR PRICE . . . FOR 4 DAYS ONLY!

- 2 motors for extra cleaning efficiency
- Powerhead nozzle "beats, as it sweeps, as it cleans"®
- Full set of attachments with high performance suction from separate canister motor

$134 WOSK'S PRICE

USE OUR REVOLVING CHARGE PLAN

We also welcome CHARGEX VISA master charge

"CYCLOTROL 8" OSTERIZER BLENDER BY OSTER

$31

8 speeds with pulse action on 3 speeds. 5-cup container. Seal-tight cover with 1 oz. removable measuring cap. Removable cutter assembly for easy cleaning. Cord storage.

IRONSTONE "7-PIECE COOKWARE SET

$31.88 WOSK'S PRICE

Fine porcelain enamel on steel, special ceramic bases for extra heat distribution on gas or electric stove. Heat resistant handles.

MATCHING WHISTLING KETTLE 8.95 WOSK'S PRICE

DISHWASHERS by McCLARY

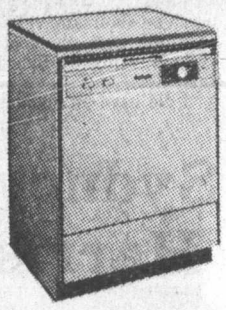

YKC 1228/YKB 1228

- 4 pushbuttons
- 7 programs
- Pots and pans cycle
- Energy saving cycle
- Rinse and hold cycle
- Short wash cycle
- Available as a built-in

PORTABLE $399

BUILT-IN $369

LITTON/McCLARY MINUTEMASTER MICROWAVE

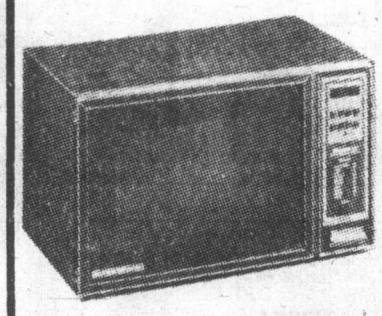

Now Litton/McClary makes it easier than ever to cook for your family. The easy-to-use pushbutton electronic control panel and easy-to-read display lets you accurately cook foods by either time or temperature. And the hold/warm feature automatically keeps food at serving temperature.

$598

Mother's Day Special

Buy Any Speed Queen (Automatic) Washer or Dryer AND GET A $25 REBATE

SPECIALLY PRICED 7-PC. TEAK-FINISHED DINING ROOM IN A SLEEK NEW DANISH DESIGN

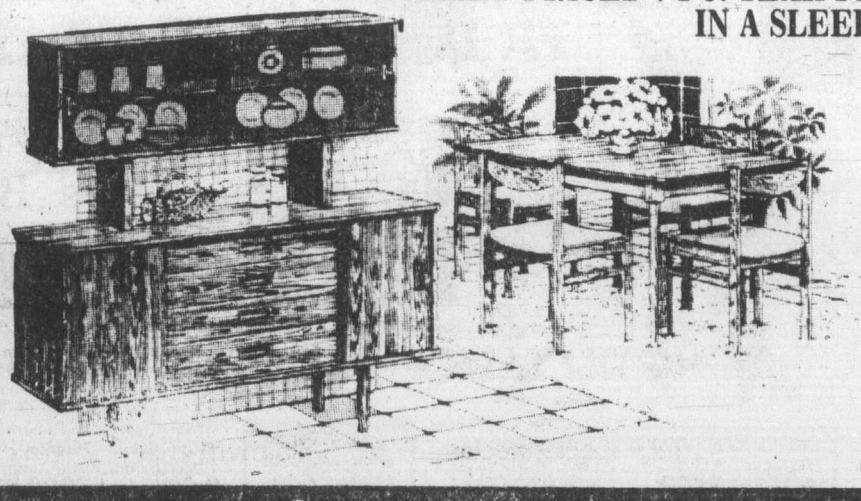

Functional, easy to care for furniture. A sleek new Danish design in Teak melamine finish. High density platewood construction. Solid elm legs and rails. Includes Buffet 60"x18"x31" high. Hutch top 12"x56"x27" high. Table 40"x48" opens to 64 inches with leaf. Four matching side chairs. Sale feature value.

$699

Wosk's LTD 1810 STORE ST. VICTORIA • 385-8781

USE YOUR WOSK'S CREDIT CARD

NDP sweeps eight of 10 seats on Island; Bawlf, Stephens, Kahl go down to defeat

Final
TELEPHONE 383-4111
CLASSIFIED 386-2121

The Daily Colonist.

Some sun, high 17
Weather Details on Page 2

Vancouver Island's leading newspaper since 1858

No. 126 — 121st Year | Victoria, British Columbia, Friday, May 11, 1979 | ***** | 20¢ Daily, 30¢ Sunday

SOCIAL CREDIT 31, NDP 26, TORIES AND LIBERALS, 0

B.C. '79 ELECTION

● Additional coverage on Pages 8, 9, 11 and 33

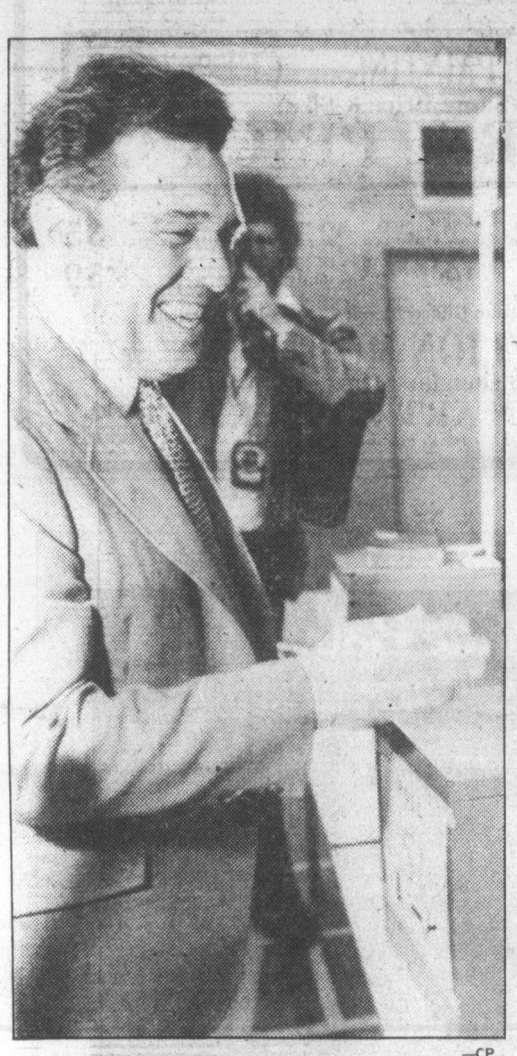

—CP

Smiling Barrett casts vote in Vancouver

Socred edge shaved

Social Credit hung on to the reins of government Thursday night—with its margin reduced.

On the way to his narrow victory, Premier Bennett lost three cabinet members—Elwood Veitch, minister of tourism and small business, Cyril Shelford, minister of agriculture and Sam Bawlf, minister of deregulation.

At dissolution Social Credit held 34 seats in the House, the NDP 18, the Progressive Conservatives one and two seats were vacant. One of the vacant seats had been held by former Liberal leader Gordon Gibson. His successor, Jev Totill, lost his bid to replace Gibson and Tory leader Vic Stephens went down to defeat in Oak Bay.

The defeat of the old-line party leaders and their candidates leaves the B.C. House a two-party affair for the first time in many years.

While Premier Bennett and his Social Credit Party won the right to continue in government, the big victory of the evening went to the NDP which not only increased its MLA strength from 18 to 26 but also made major gains in the popular vote.

There were a few surprises, most of them pleasant for the NDP.

In Atlin the popular and long-time member of the Legislature Frank Calder, who switched from the NDP to Social Credit in 1975, went down to defeat ending a political career of more than 28 years as an MLA.

Joining him in the ranks of the defeated was Shelford, another long-time member who lost in 1972 but regained a seat in the 1975 Social Credit sweep.

In total the NDP gained 10 seats from Social Credit while the governing party could muster only four new seats, one in Oak Bay, one in North Vancouver Capilano and the new seats in Central Fraser Valley and Prince George.

The Prince George riding, known prior to redistribution as Fort George, had been held by Social Credit. Under the new boundaries it became Prince George North and Prince George South. In Thursday's voting Social Credit took them both.

The NDP picked up other seats as predicted by most political observers.

In Shuswap-Revelstoke, NDP strongman Bill King defeated Len Bawtry who had held the old Shuswap seat for the Socreds.

But while the NDP had a great deal to rejoice about, it wasn't enough when all the numbers were counted.

But the Socreds were not without their own riding triumphs as well as the over-all majority.

They held Boundary-Similkameen where Mines and Energy Minister James Hewitt was thought to be in trouble but held the seat.

At the other end of the Okanagan, perennial winner Pat Jordan, a minister without portfolio in W.A.C. Bennett's cabinet, fought off a stiff challenge from her competitors to keep the Okanagan Social Credit country.

In Kamloops, Environment Minister Rafe Mair was returned to Victoria, a few miles south it was Jor-

Page 2—Socreds

—CP

Premier Bennett, wife Audrey share victory kiss in Kelowna

Island riding results

Results of voting in nine Island ridings when counting ended about 11 p.m.

● Denotes incumbent, bold-face type indicates winner. Figures under riding names indicate winning party's plurality in 1975 election.

Party abbreviations: SC, Social Credit; NDP, New Democrat; PC, Progressive Conservative; Comm., Communist; Ind., independent.

Victoria
Two seats
(Socred, 458; NDP, 707)

● **Barber, NDP**	**20,762**
Hanson, NDP	**18,565**
● Bawlf, SC	15,600
Young, SC	14,618
Lindsay, PC	1,980
Lynn, PC	1,803
Easton, Ind	230

Eligible: 61,200

Oak Bay-Gordon Head
(Conservative, 3,183)

Smith, SC	**12,551**
Overgaard, NDP	6,577
● Stephens, PC	6,165

Eligible: 31,000

Saanich-Islands
(Social Credit, 4,196)

● **Curtis, SC**	**15,695**
Mika, NDP	13,645
Green, PC	2,385

Eligible: 42,242

Esquimalt-Port Renfrew
(Social Credit, 121)

Mitchell, NDP	**9,692**
● Kahl, SC	7,554
Langlois, PC	1,152
Christie, Ind	238
Williams, Ind	112
Stansall, Ind	42

Eligible: 34,792

Cowichan-Malahat
(New Democrat, 1,157)

● **Wallace, NDP**	**8,268**
Hollett, SC	6,575
Paskin, PC	954

Eligible: 25,032

Nanaimo
(New Democrat, 1,107)

● **Stupich, NDP**	**15,918**
Humble, SC	11,281

Eligible: 40,001

Alberni
(New Democrat, 1,555)

● **Skelly, NDP**	**7,343**
Van Bergen, SC	5,493
Swann, Comm.	92

Eligible: 16,725

Comox
(New Democrat, 456)

● **Sanford, NDP**	**7,984**
Doll, SC	7,301
Kellow, PC	1,700

Eligible: 29,989

North Island
(New riding)

Gablemann, NDP	**8,260**
Furney, SC	6,280
Johnson, PC	1,127
Dodman, Ind	220

Three-seat gain buoys Island NDP

By DON COLLINS
Colonist reporter

Vancouver Island strengthened its position as an NDP bastion in Thursday's provincial election as all but two of the 10 seats went to party candidates.

At dissolution the NDP held five seats, Social Credit three and the Conservatives, one. The addition of a new riding—North Island—gave the Island one more seat this time.

Much of the drama was played out in Greater Victoria where Social Credit cabinet minister Sam Bawlf and Conservative Leader Victor Stephens suffered personal defeat.

Mayor Brian Smith's convincing victory for Social Credit in Oak Bay-Gordon Head removed Stephens from the political scene and left the province represented by only two parties.

Stephens' plea to the electorate to spare B.C. from such polarization obviously fell on deaf ears. He polled little more than half the votes amassed by Smith and even ran behind the NDP's Muriel Overgaard.

Overgaard's showing was surprising in a largely affluent riding where the New Democrats have been traditional also-rans. She took 26 per cent of the popular vote.

Speculation that the popular young Charles Barber would carry running mate Gordon Hanson to victory with him in the two-seat Victoria riding proved correct. The margin of victory over Bawlf and fellow Socred Victoria Mayor Michael Young was 4,000 to 5,000 votes. Left far behind were two Tories and an independent.

Provincial Secretary Hugh Curtis gave the Island and Victoria area its second Socred seat—but not by nearly as safe a margin as his supporters in Saanich-and-the-Islands had expected. A surprising John Mika finished with more than 13,600 votes, only about 2,000 behind Curtis. Mika, a Saanich alderman and former newspaperman, ran a strong campaign against Curtis, a man with an impressive record of political victories in Saanich.

While winners and losers traded compliments in Victoria, the relationship didn't

Page 2—NDP gain

INSIDE

China, Soviets plan thaw talks —Page 3

Habs go to finals via overtime goal —Page 12

Cyrus Eaton dies at 95 —Page 32

'Thorpe proposed tin mine tomb' —Page 35

Bridge	31
Business	6, 7
Classified	37-51
Comics	34
Crossword	31
Editorials	4
Entertainment	18-21
Food	28
King Fisherman	24
Letters	5
Living	27, 30
Marine Calendar	23
Medical	29
Names in the News	35
Provincial Court	24
Sports	12-16

Election at a glance

STANDINGS

	1979	1975
Social Credit	31	35
New Democrat	26	18
Conservative	0	1
Liberal	0	1
Total	**57**	**55**

AT DISSOLUTION

Social Credit	34
New Democrats	18
Conservatives	1
Vacant	2

PARTY GAINS

NDP from Social Credit	10
Social Credit from Conservative	1
Social Credit from Liberal	1
SC new seat	1
NDP new seat	1

PARTY VOTE

	1979	1975
Socreds, 539,839	49%	48%
NDP, 505,986	46	40
PC, 54,723	5	4
Lib, 4,931	.4	8
Others, 2,420	.1	0

Task now greater —Bennett

By JIM HUME
Colonist reporter

Premier Bennett said Thursday night that at least one of his early election forecasts had come true.

"I said it would be tight, and it is," Bennett said to cheering party workers after it was conceded that Social Credit had won enough seats to form a government.

"Although it was a tight race we have been given the opportunity to continue as government," Bennett said. "The responsibility we now carry is far greater than before.

"To the defeated, my colleagues who ran with me but lost, I say 'your time is yet to come.' There are good and dedicated people in all political parties in this province. We may separate on political philosophy, but we are together in wanting the best for the people of British Columbia".

Bennett said he hoped the new Legislature would meet "not in a spirit of confrontation but with the strong desire to debate and decide issues for the betterment of all of our people."

NDP leader David Barrett pointed out to his campaign workers that their party had made great gains "in areas where we had never made gains before."

He noted that a few years ago the most popular votes the NDP could muster was 33 per cent. "We pushed that up to 39 per cent and eventually forced the other political parties to unite to keep us out of office," he told his cheering supporters. "It is a wonderful gain."

The defeat of Liberal leader Jev Tothill in North Vancouver-Seymour and Tory leader Vic Stephens in Oak Bay-Gordon Head gives the B.C. house a genuine two-party system for the first time in many years.

Polling snafus horrendous—official

By PAUL BENNETT
Colonist reporter

The provincial enumeration set into motion last November led to major problems Thursday at the polling booths.

Saanich-and-the-Islands returning officer James Robertson said the problems were "just horrendous" and he would be recommending "to whichever party wins the election a total revamp of the Provincial Elections Act to bring it into the 20th Century.

"It's not the fault of the registrar of voters, who has done a good job considering the limited funds available. The whole act must be redrawn and sufficient funds made available to the registrar to carry out his task."

Robertson said whole areas had been omitted by the enumerators who began revising the provincial voter's list last November. He said two were near Strawberry Vale and Royal Oak.

In Victoria, an assistant to returning officer Michael Hutchinson estimated at least one voter out of 10 had to cast a Section 80 ballot because his or her name had been left off the list.

The problems were not confined to the Greater Victoria area.

In Alberni, the number of people left off the voters' list ran so high that returning officer Denis Thain said he was in danger of running out of Section 80 ballots.

Those are ballots kept in sealed envelopes until the name of the voter is checked against the official list. "And 99 per cent of those will probably be disallowed," Thain said.

A random check of polling stations in the Greater Victoria area revealed similar

Page 2—Reform

Roll Over To 1070
CFAX 1070
THE VICTORIA AIRFORCE

The Daily Colonist.

Sports, Pages 12-16
Entertainment, 18-21

Section Two Friday, May 11, 1979 Page 11

Greater Victoria: NDP 3, Socreds 2

—Colonist photo by Ian McKain

Victoria NDP winners Hanson and Barber raise cheer

BARBER'S RUNNING-MATE DUMPS BAWLF AND MAYOR TRAILS POLLS

B.C. ELECTION '79

By HUBERT BEYER
Colonist reporter

It was tears mixed with cheers at the Victoria New Democratic Party headquarters on election night as Charles Barber and Gordon Hanson were swept to victory and Social Credit's Sam Bawlf and Michael Young went down to defeat.

The cheers arose every time the latest poll standing in Victoria was announced, and the tears came when it became obvious that the NDP had lost the provincial election.

The surprise in Victoria was that Bawlf, a Socred cabinet minister (deregulation) was roundly defeated, and that Young, mayor of Victoria, who had been given a good chance of winning one of the two seats, also went down to defeat.

Once again, Victoria went against the provincial outcome, as it did in 1975 when the Socreds swept the polls and Barber captured a seat for the NDP in Victoria for the first time in 42 years.

The defeat of Bawlf and Young was decicive. With 120 out of 124 polls reporting, Barber led the pack with 21,157 votes, followed by his running mate Hanson with 18,984 votes.

Bawlf and Young were trailing with 15,928 votes and 14,941 votes respectively.

Bawlf and Young showed up at the NDP headquarters at about 10 p.m. to concede defeat.

"Tonight in Victoria, Victoria belongs to you," Bawlf told a cheering crowd of NDP supporters.

He congratulated Barber and Hanson on an excellent campaign and added that both would represent Victoria well.

"I think you know Mike and I have worked hard to represent you well and I turn over this mantle to Charles and Gordon with my best wishes," Bawlf said.

Young told the crowd of opponents that his excursion into provincial politics had been a "quick-in-and-quick-out" affair. He said he hoped Victorians would get behind Barber and Hanson, as he would.

And then came the moment Barber and Hanson made their triumphant entry. The crowd went wild.

Barber said it would appear that Victorians knew more than the rest of the province and, therefore, had elected two NDP members.

"The people of Victoria have sent a message to the people in B.C. the province hasn't heard yet," he said.

Victorians wouldn't be sorry, he promised.

"If they liked what one member could do, wait till they find out what two can accomplish," he said.

He thanked Bawlf and Young for having had "the considerable courtesy to be with us here tonight," and prompted the crowd to applaud wildly by congratulating NDP leader David Barrett on "a superb campaign."

And while the crowd was still licking its wounds over the provincial defeat, Victoria Ald. William McElroy fired up the troops, asking them to get ready for the forthcoming federal battle.

If Victorians could elect two NDP candidates to the provincial Legislature, they could elect an NDP candidate to the federal Parliament, McElroy said.

"By tomorrow morning, I want to see all Barber-Hanson signs read Gretchen Brewin (the federal NDP candidate for the Victoria riding)," he said.

Barber has been the darling of the Victoria riding since his election in 1975. A favorite of the bookies in this election, he has been credited with doing an extraordinary amount of constituency work between elections.

This popularity obviously resulted in the victory of his running-mate Hanson.

Earlier in the evening, the mood at the Social Credit headquarters at the Princess Mary Restaurant had been depressed.

Initial results seemed to indicate an over-all NDP victory in the election, and the handful of people present were in a gloomy mood.

Half an hour after the polls closed, television showed the NDP leading and elected in 19 seats compared with 16 for the Socreds.

And just as the dozen or so Socred faithful expressed their keen disappointment, a Bawlf poster glued to the wall fell off.

"I wonder if that's an indication of how it will go," a woman mused.

But the dissappointment soon turned to joy when Social Credit took an over-all lead in the election results, and even the personal defeat of Bawlf and Young didn't quell the enthusiasm.

Many happy returns

There were people complaining about names being left off voters lists, but James Robertson, returning officer for Saanich-and-the-Islands wasn't one of them.

He wasn't, that is, until someone pointed out to him that his own name wasn't on the list owing to an oversight.

See-saw tips for Curtis

By STEPHEN HUME
Colonist reporter

Provincial Secretary in the last Social Credit government, Hugh Curtis was returned to office Thursday in Saanich-and-the-Islands in a see-saw race in which NDP candidate John Mika eventually lost by about 2,000 votes.

When the 49 polls had reported, Curtis had 15,695, Mika 13,645, and Conservative candidate John Green a disappointing 2,385.

Early returns showed Mika in the lead, but Curtis pulled ahead before half the polls were counted.

About 75 per cent of 42,242 eligible voters went to the polls.

The southern part of the riding generally went to Mika, the north to Curtis.

It appeared to be part of a Greater Victoria geographical trend northward.

Victoria and Esquimalt went NDP; the Royal Oak area in Saanich was divided about 50-50 between NDP and Social Credit, and in the northern part of of the Saanich Peninsula, Curtis was a clear winner.

Curtis said in an interview at his jubilant campaign headquarters that during the election there was incorrect criticism from the NDP that he wasn't available to his constituents. Curtis said that the people who were helped by him knew that wasn't the case.

Curtis' headquarters was packed with faithful party supporters many of whom expressed disbelief that Sam Bawlf had gone down to defeat in Victoria.

And when NDP leader David Barrett appeared on color television sets in the office, the boos from Curtis supporters drowned out his comments.

The mood at Mika's campaign headquarters was low. Some workers said they couldn't believe a CBC-television computer prediction that Mika as well as the NDP as a whole would lose.

"They must be wrong," one campaign worker said.

Mika said in an interview that some of Curtis' announcements, such as the purchase of about 100 acres of Sidney Island and his statement that he would request the dismissal of some Human Rights Commission members gave him needed publicity.

Mika said he would carry on and try another time, and he felt that the NDP had gathered some valuable momentum.

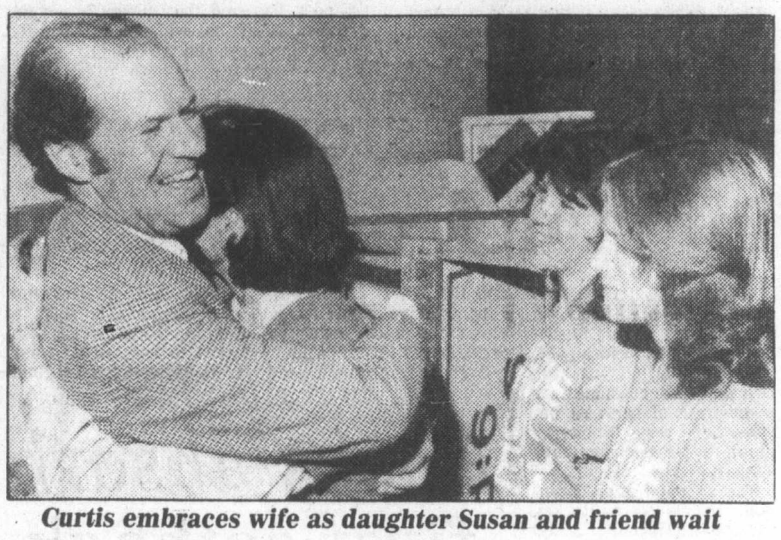

Curtis embraces wife as daughter Susan and friend wait

Sweet victory for NDP's Silver Fox

By NANCY BROWN
Colonist reporter

A jubilant, stomping and clapping crowd dubbed him Silver Fox as Esquimalt-Port Renfrew New Democrats greeted their triumphant MLA-elect Frank Mitchell Thursday night.

And they looked all set to celebrate the night away as they packed into Dominion Hall cheering and booing televised results from other ridings.

THE SCENE was in stark contrast to the subdued atmosphere at the West-wind Motel in Langford where Socred supporters sipped free booze and tried to figure out what had gone wrong to defeat their sitting MLA Lyle Kahl.

It was the first time in 28 years that Esquimalt has had an Opposition member in the House. So accurately has Esquimalt reflected provincial trends up to this point that it had been rumored it was the riding to watch. But there was never any doubt about Mitchell's victory as he pulled steadily ahead poll by poll.

MITCHELL PUT his victory down to the fact that they had "worked like hell" to win back the riding from the time of his narrow 1975 loss to Kahl.

He praised the work done by John Brewin whom he narrowly beat for the nomination, saying the Sooke polls had been won mainly through Brewin's efforts.

A bewildered Kahl said he and his supporters would be looking at the poll by poll results to see where they had gone wrong.

THE FUTURE is clouded for the former school teacher.

"First of all I have a long-standing invitation to go fishing with my two little boys. After that it is difficult right now to know what I'll do."

He said he was more surprised than disappointed at the results, but a veteran party worker said NDP workers had worked hard all day to make sure they got their supporters to the polls, while the Socred workers had not been as efficient.

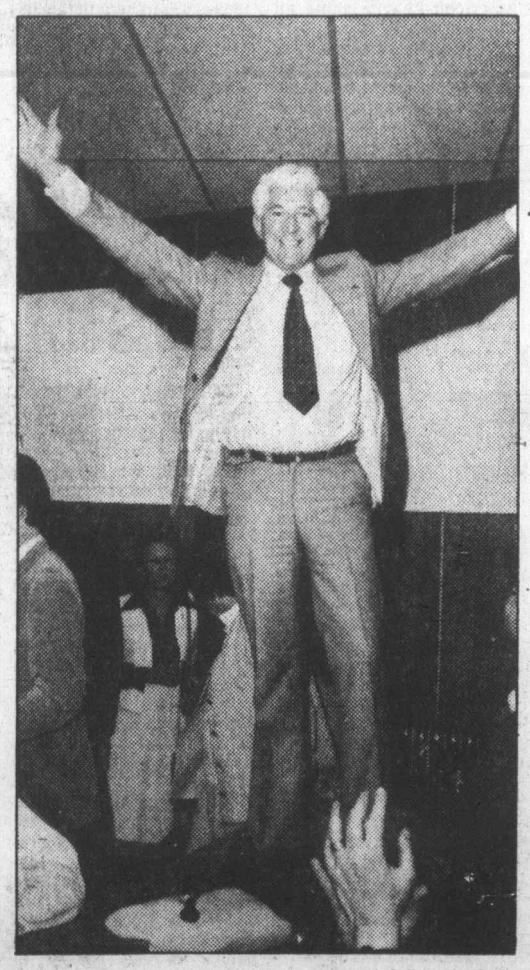

—Colonist photo by Alex Barta

An elated Mitchell thanks supporters

Popular Oak Bay mayor proves Tory leader-killer

By JIM GIBSON
Colonist reporter

Oak Bay-Gordon Head voters rejected third party politics and sent their first Social Credit MLA to the Legislature since 1972 in a contest that unlike recent elections mirrored the rest of the province.

Popular Oak Bay Mayor Brian Smith, 44, topped the polls with 12,551 in anything but the close race that had been predicted between himself and provincial Progressive Conservative leader Victor Stephens.

More surprising was the second place finish of the New Democratic Party's Muriel Overgaard, who collected 6,577 votes to Stephens' 6,165. Much of her support came along the eastern and northern sections of the riding where the school secretary and union executive ran close with Smith.

Smith said he wasn't surprised by the NDP strength, crediting Overgaard with a well-run campaign. He refused to speculate on the reasons for the defeat of Stephens, who carried a March 1978 byelection to replace the popular Scott Wallace.

—Colonist photo by Ian McKain

Smith, with wife Barbara, signals victory

Stephens viewed his own defeat as part of the now complete polarization throughout the province. The former Courtenay lawyer said one of his first priorities today would be to find a job as the costly campaign had depleted his personal savings.

Smith credited his own win to an active door-knocking campaign and his exposure after three terms as mayor, a post he plans to retain until the November municipal election.

A lawyer, Smith shrugged off reporters' suggestion that as one of two Socred MLAs on Vancouver Island he could expect a post in Bennett's depleted cabinet, saying time as a backbencher was necessary before assuming a cabinet post.

Smith said the provincial election showed it was not enough just to put the finances of the province in order.

"We're all going to have to work very hard to become a people oriented government," said Smith, who will soon open a constituency office for his riding.

City firefighters ratify one-year pact

By DON COLLINS
Colonist reporter

Victoria firefighters have ratified a one-year agreement with the city.

Ratification by the Greater Victoria Labor Relations Association next Monday—believed to be little more than a formality—would mean the first settlement with the firefighters in several years without the necessity of arbitration.

"I think we've gone to arbitration 28 times in the last 30 years," a relieved Rich Brideson, president of the Victoria Firefighters Union said Thursday night.

Acceptance by the 116-member union marks the first major breakthrough in the current round of talks with core area negotiations. Several Canadian Union of Public Employees locals remain in a standoff position, and there have been no settlements yet with a handful of building trades unions. The CUPE local covering public library employees reached agreement earlier on the standard offer—a two-year contract with a 7.25 per cent hike in each year.

Brideson said the firefighters had originally held out for inclusion of a cost-of-living benefit in a two-year agreement, but settled without one on the basis of winning a settlement that expires after one year.

He said the wages will remain $2 a month behind those of Vancouver firefighters—a figure that will be completed when a contract is signed in Vancouver. An interim five per cent increase is to take effect until then.

Both the interim increase and the overall wage package are retroactive to Jan. 1. The last contract expired at the end of last year.

The first-class Victoria firefighter earned $1,577 a month under the old agreement.

The firefighters were particularly happy about one point: the avoidance of arbitration means they will not run into the stiff legal costs that have hit the small union over the last several years. In recent years, lengthy arbitration procedures have cost the 116 men more than $50,000—$30,000 in connection with the 1976 agreement alone.

Personal belongings minus election clues

A plan to inform the Belfrey audience of election results Thursday at the opening night of the musical revue *Personal Belongings* was abandoned by what officials called a "lack of access to a reliable source."

Three women were to have walked across the stage during the show with placards showing the latest results.

But the sideshow didn't materialize.

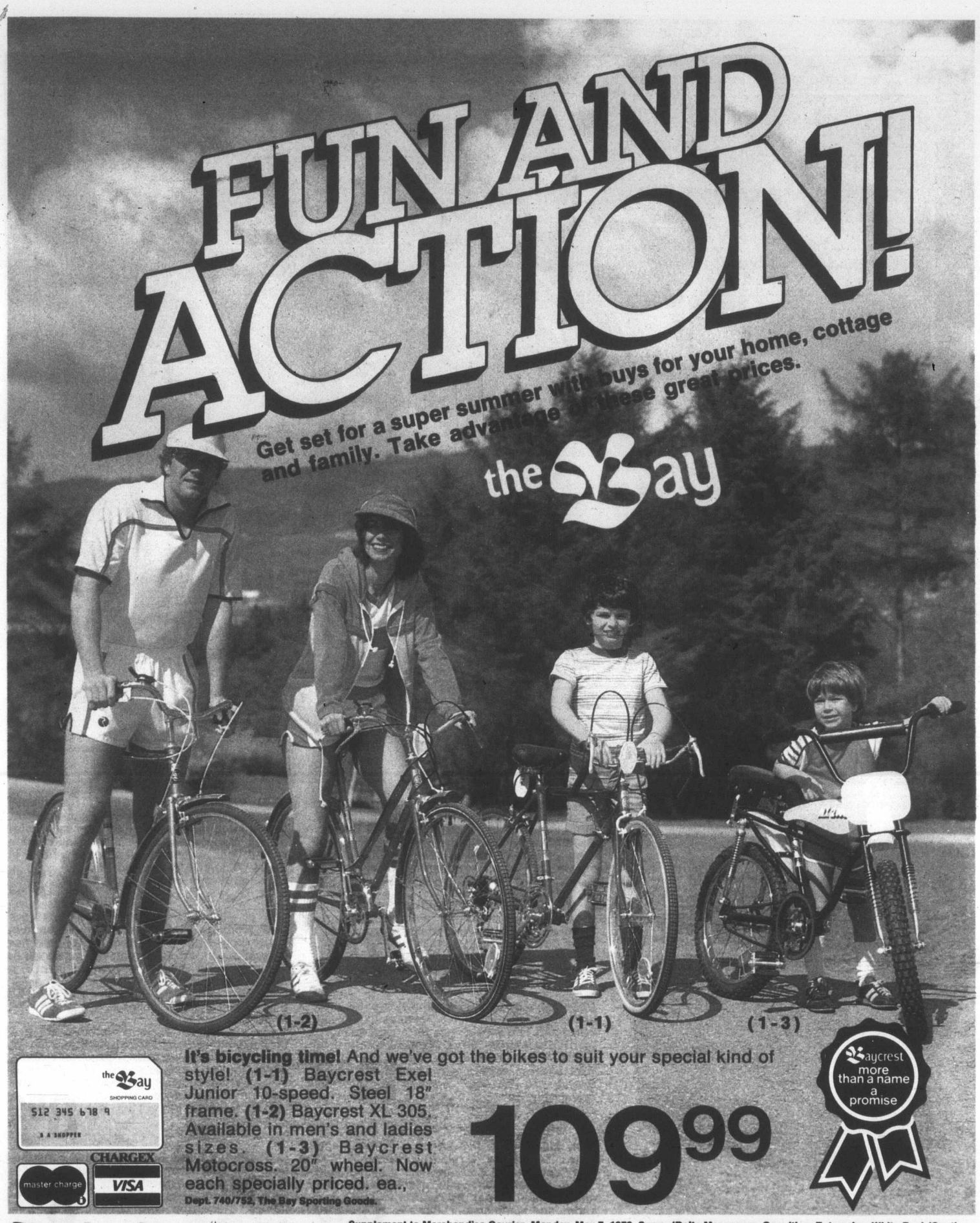

Hudson's Bay Company

Supplement to Merchandise Courier, Monday, May 7, 1979. Surrey/Delta Messenger, Coquitlam Enterprise, White Rock/South Surrey Sun, Richmond Review, North Shore News, Prince George Citizen, Kelowna Courier, Vernon Daily News, Kamloops News, Penticton Herald, Trail Times, Nelson News, Castlegar News, Wednesday, May 9, 1979; Times/Colonist, Friday, May 11, 1979. All items advertised in this supplement are available at or through any one of the following Bay stores: (Prices in effect while quantities last or 'til store closing Saturday, May 26th) Downtown Vancouver, Lougheed, Richmond, Surrey, Champlain, Tele-buy 681-6211 • Victoria, Tele-buy 385-1311, Kamloops, Tele-buy 372-8271 • Penticton, Tele-buy 492-8300 • Prince George, Tele-buy 536-1671, Vernon, Tele-buy 545-5331 • Kelowna, Tele-buy 762-5322 • Trail, Tele-buy 368-3393 • Cranbrook, Tele-buy 489-2331

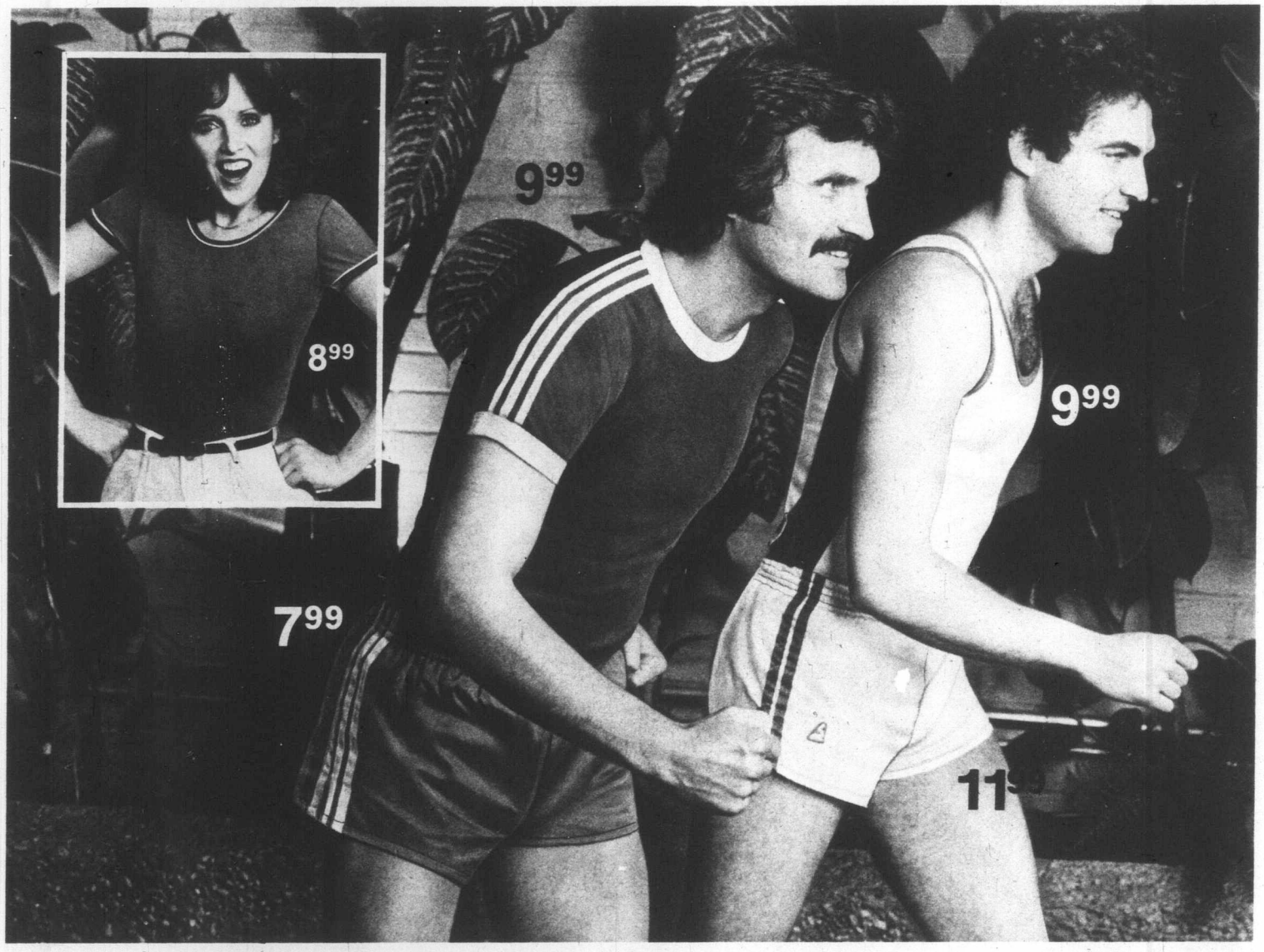

(2-1) Adidas Men's Leisure Shirts. Short and crew neck styling. Contrasting three stripes and trim. Cotton/polyester blend. Royal/White, Red/White, and White/Royal. Sizes S, M, L and XL. ea., **9.99**

(2-2) Adidas Mexico Sport Shorts. Men's shorts with full inner slip, elasticized at legs. Cotton or cotton/polyester blend. White/Red, White/Blue, and Blue/White. Sizes 26-38. ea., **7.99**

(2-3) Men's Sport Shorts with nylon outer shell and cotton/polyester liner. Features expansion waistband and vented legs for action comfort. In Royal/White trim, Red/White trim, White/Royal trim, White/Red trim. Sizes 26/28-38 collectively. ea., **11.99**

(2-4) Men's Tank Top. White with Royal and Red trim. Easy-care "breathable" cotton/polyester for cool comfort. Functionable and fashionable for sports or leisure wear. The all-purpose topper to your shorts and summerwear. Sizes S, M, L collectively. ea., **9.99**

(2-5) Women's Sport Short. Specifically designed for the female figure. Features comfortable cotton/polyester liner and nylon outershell, with expansion waistband and action vented leg. A terrific all-purpose short. In Royal/White trim, White/Red trim, Red/White trim. Sizes S, M, L. ea., **11.99**

(2-6) Women's Tank Tops. A summer basic in cotton/polyester. Cool and breathable for easy-care comfort. A popular top for sports or leisurewear. In Royal/White trim, Red/White trim, White/Red trim, White/Royal trim. Sizes S, M, L collectively. ea., **8.99**

(2-7) Women's Sport T-Shirt. Your sportswear classic in cotton/polyester. With short sleeves, piping trim and casual styling for summer. In Royal/White trim, Red/White trim, White/Red trim, White/Royal trim. Sizes S, M, L collectively. ea., **8.99**

(2-8) Adidas Sport Bag. Solid vinyl construction. Medium sizes for easy toting. With separate compartments to keep you organized. Assorted colors. Accented with the Adidas logo. ea., **8.99**

Dept. 740/744, The Bay Sporting Goods.

(3-1) Men's Adidas "TRX" Track Shoes. Nylon uppers reinforced with leather. Feature grooved wedged mid sole and rubber waffle out sole. Sturdy yet lightweight for the serious athlete. Sizes 6-11, full and half sizes. pr., **29.99**

(3-2) Men's Nike "Waffle" Trainers of top quality canvas with patented waffle sole to provide comfort and traction. With flared heel for stability. Beveled at the heel to shorten lever action of foot. With Spenco inner soles. Sizes 6-11, full and half. pr., **31.99**

(3-3) Men's Nike "Oceania" Training shoes with canvas uppers and suede reinforced toe pieces. Foam and tricot lined and featuring a flared herringbone sole for traction and resistance, plus mid sole cushioning. Sizes 6-11, full and half sizes. A good quality shoe at a low price. pr., **21.99**

(3-4) Women's Adidas "TRX" Track Shoes featuring nylon upper, leather reinforcing and rubber waffle out sole. Plus, grooved wedge mid sole, sturdy counter: lightweight quality footwear for the serious jogger. Sizes 5-9, full & half. pr., **29.99**

(3-5) Women's Nike "Waffle" Trainer. Constructed in lightweight canvas. Foam and tricot lined for comfort. With patented waffle sole for cushion, traction and comfort and Spenco innersoles for blister protection. In full and half sizes 5-9. pr., **31.99**

(3-6) Women's Nike "Oceania" Training Shoe. Canvas construction and tricot lined with reinforced toe pieces, flared herringbone sole for traction and resistance to wear, plus mid sole cushioning. More good quality at a low price. Sizes 5-9 full and half. pr., **21.99**

(3-7) Women's "Pom Pom" Sockettes in cotton/nylon. The foot is fully cushioned for comfort and pom pom prevents the sockette from slipping into the shoe. Just right for golf or tennis or your favorite sport. In assorted color trims. Fits sizes 9-11. pr., **2/3.99**

(3-8) Men's Tube Socks feature a fully cushioned terry foot for comfort (acrylic/nylon) and over-the-calf tube styling. In White with three contrasting stripes on the top (Orlon® acrylic/elastic). An all-purpose sport sock in sizes 9-15. pr., **2/4.49**

Dept. 740/747, The Bay Sporting Goods.

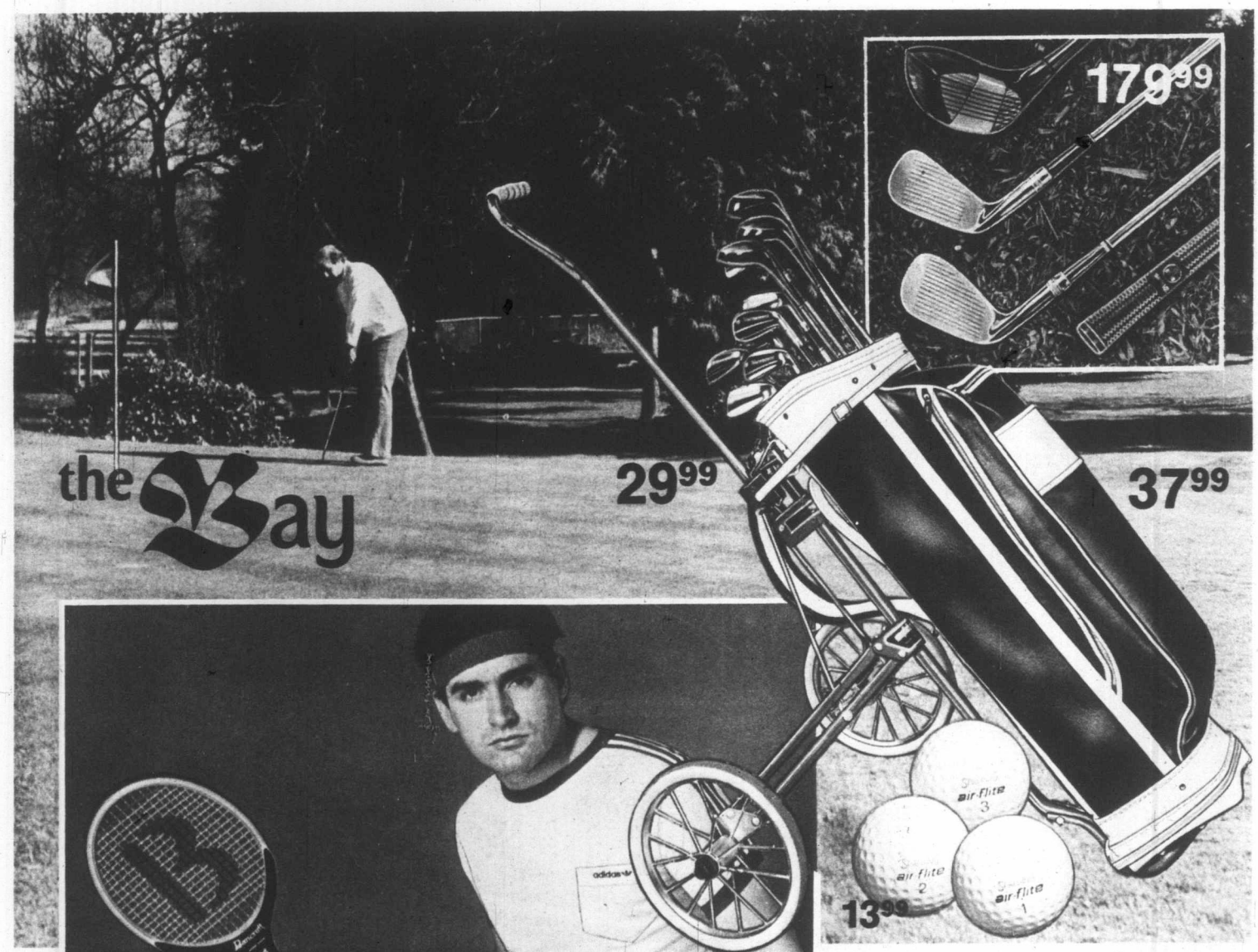

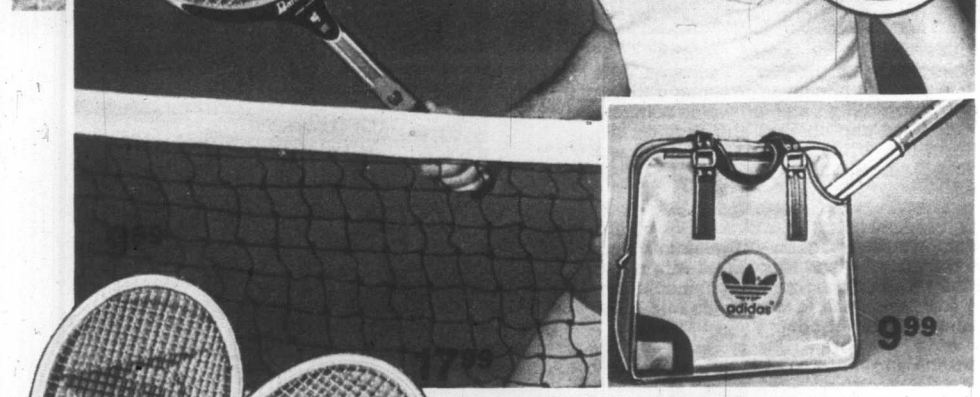

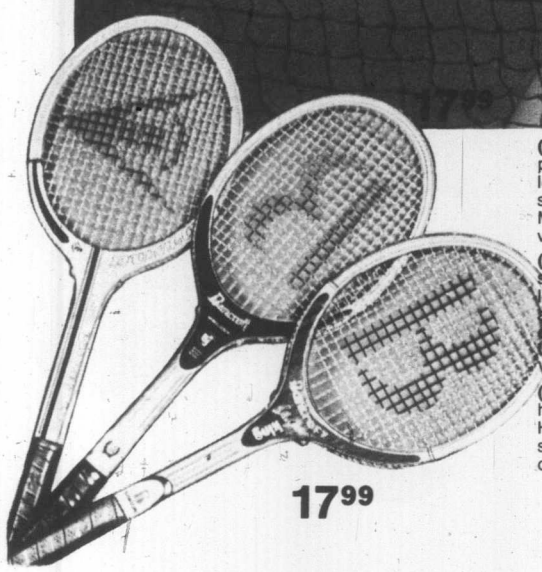

(4-1) Cooper Golf Bag has moulded keystone shaft protector leader, 14" full length poly tubes, full length locker pocket with top ball pocket, sturdy stay construction and umbrella sheath. Made of lightweight expanded vinyl. ea., **37.99**

(4-2) Double Eagle Golf Cart by Ajay. Cart has square main stem and automatic folding; round leg braces and riveted tubular construction. Stands and rolls when folded. With Shepherds hook handled and double bag brackets, vinyl straps and pushbutton. Vinyl. ea., **29.99**

(4-3) Spalding Air-Flite Golf Balls. These golf balls have cut-resistant "Surlyn" cover and solid core. High compression for better, smoother hits. In box of one dozen. box, **13.99**

(4-4) Dunlop Junior Pro Wood Racquet. Designed especially for the beginner. Made of four selected hardwoods, three fibre plies and fibre reinforced throat. With durable leather grip. Racquet has White and Black nylon stringing. Grip size is a light 4¼". Good quality at a low price. ea., **9.99**

(4-5) "Billie Jean" King Signature Racquet. For the more experienced tennis player, this racquet's the one. Has nine plies of dark hardwood and fibre with walnut wood overlay on throat and shoulders. Tan perforated leather grip and gold stripe. Strung multi-twist nylon. ea., **17.99**

(4-6) "Bjorn Borg" Wimbledon Racquet, by Bancroft. This durable, sturdy racquet has nine plies of selected dark hardwoods, double-tapered ends of fibre reinforcement in throat and leather grip. With a strung multi-twist nylon. ea., **17.99**

(4-7) Tennis Bag, by Adidas. This single zipper canvas bag is durable and long-lasting. Assorted colors. Approx. 39 cm x 10 cm x 37 cm. ea., **9.99**

(4-8) Wilson 11-Piece Tournament Golf Set includes three woods: #1, #3 and #5 plus eight irons, #3-#9 plus P.W. All clubs have lightweight steel shaft. set, **179.99**

Dept. 740, The Bay Sporting Goods.

Golf Clubs available in Men's Right Hand, Men's Left Hand and Ladies' Right Hand.

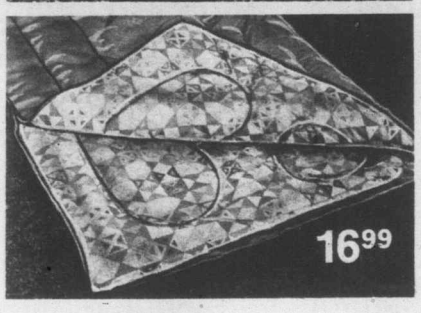

(5-1) 3-Man Nylon Tent. Made of ripstop nylon. Has 18" (approx.) sidewall, zippered door with nylon screen, rear window with zippered storm flap, bathtub style polyethylene floor. With poles and tent stakes. ea., **39.99**

(5-2) Tent Fly. This universal tie-style attachment comes in orange nylon. Approx. 7' x 9'8", for 2 or 3-man tents. Complete with stakes, guylines and stuff sack. Fits tents with 7' ridge length. ea., **11.99**

(5-3) Wood's 9' x 9' Tourist Style Tent. Sleeps four comfortably. The tent has an outside frame so there is no bothersome center pole. It's functional and very portable. In Yellow/Green. ea., **69.99**

(5-4) Folding Camp Chair. Has aluminum frame and printed canvas bag. Folds for easy storage. At this low price you can afford to pick up several. ea., **7.99**

(5-5) Folding Camp Cot. This 4-position camp cot is two-legged and is suitable for either camping or backyard use. Completely portable. In assorted colors. ea., **14.99**

(5-6) Mount Hood Deluxe Frame Backpack. This U-shaped aluminum frame backpack has pin and ring mount and extra gusset for extra large loads. Has two compartments, 5 zippered outside pockets, plus map pocket. With adjustable padded shoulder straps with waist belt. In Blue nylon. Approx. 22" x 15" x 7½". ea., **24.99**

(5-7) Deluxe Tear Drop Soft Pack. Made of heavy-duty water-repellent nylon, this pack has a large front load compartment with 2-way zipper, extra front pocket with zipper, padded shoulder straps and waist belt. In Blue. Approx. 13" x 18". ea., **11.99**

(5-8) Sleeping Bag has nylon outer shell, cotton flannel liner and 2½-lb. polarguard-polyester fill. Fits into nylon stuff carrying case. Has full round polyester zipper. Approx. 34" x 82" finished size. ea., **44.99**

(5-9) Travel Pack Sleeping Bag. Has nylon outer shell and liner with 2 lb. of polyester fill. In assorted colors, this bag comes with self-storing hood and is ideal for backpacking or family use. Full, all-round zipper. Approx. 28" x 78". finished size. ea., **16.99**

Dept. 740, The Bay Sporting Goods.

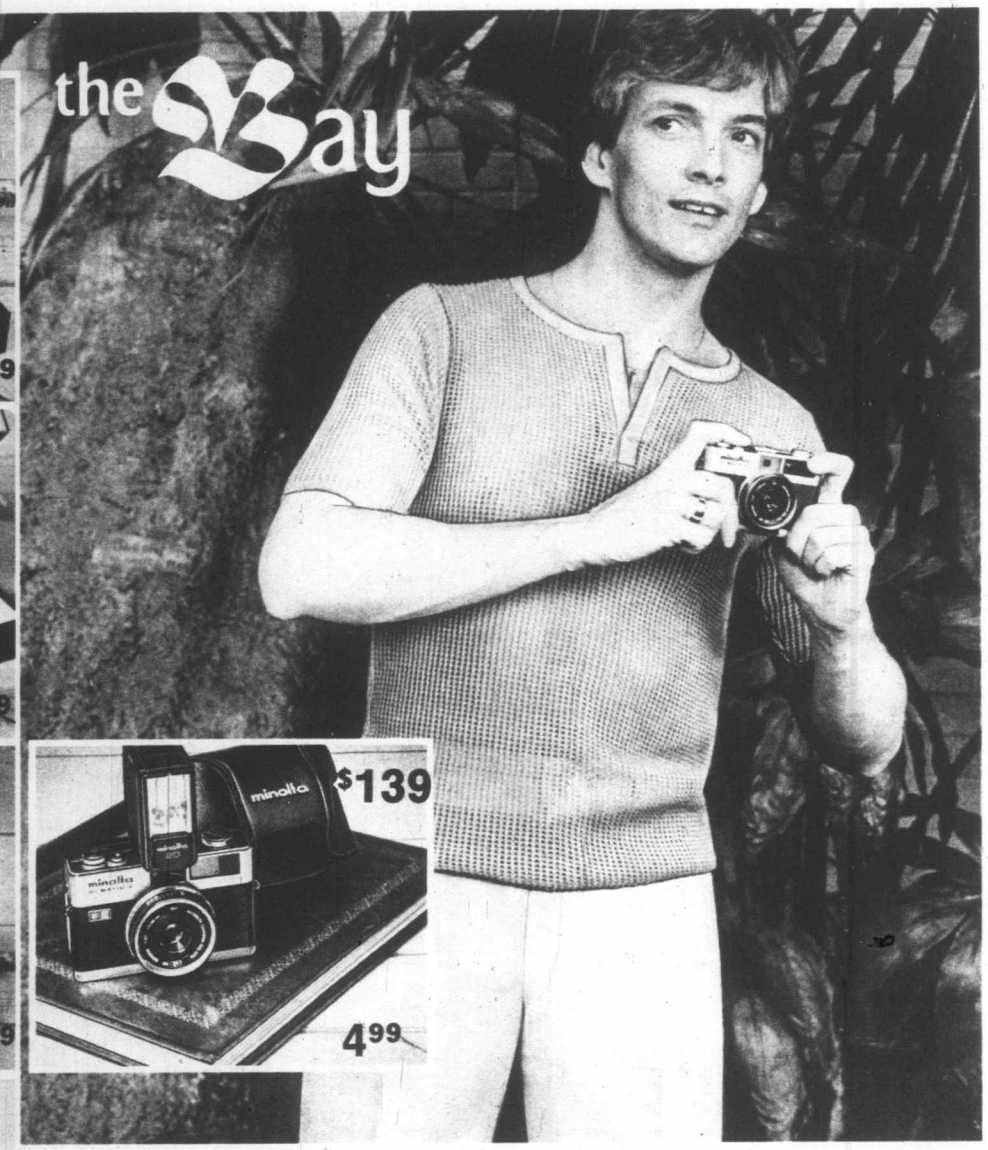

(6-1) Ektra 1 Outfit, by Kodak.® Just point and shoot. The 110 mm format pocket camera comes with film and flip flash, focuses from 5 feet to infinity with 25 mm f/11 lens. Easy load cartridge film system and adjusts for high speed films. Kit., **24.99**

(6-2) Ektralite 10 Outfit, by Kodak.® The camera has a built-in electronic flash which recycles quickly every 10 seconds. The sharp 3 element f/8 lens camera outfit comes with C110-20 film, wrist strap and 2 AA batteries. Has sliding cover for lens and viewfinder and shutter locks when cover is closed. Kit., **39.99**

(6-3) Colorburst 100, by Kodak.® This instant picture camera comes with automatic electric eye exposure control and has automatic flash exposure control when flipflash is inserted. There is also a low light signal in viewfinder when a flash is required. With 3-year warranty. ea., **39.99**

(6-4) Canon AE-1. This 35 mm single lens reflex camera comes with f/1.8 50 mm lens and camera case. It's automatic, compact and lightweight. The perfect camera for all your holiday pictures. ea., **$379**

(6-5) Minolta Hi-Matic F Flash Kit. This 35 mm range finder camera with flash has high quality Rokkor 38 mm f/2.7 lens. You can set the film speed from 25 ASA to 500 ASA. With split-image range finder which shows single, clear image outline when subject is in sharp focus. Minolta offers small camera convenience and big camera quality. ea., **$139**

(6-6) Jumbo Photograph Album. A must for all your holiday photos. This 40-page album has self-adhesive acetate pages. No glue, No tape, No mess. Just press your photo into place. Available in Ivory, Brown, Red and Blue. ea., **4.99**

(6-7) 7 x 35 Wide Angle Binoculars, by Bushnell. It's the sportsman's favorite. These binoculars have 45% more viewing area than the standard 7 power. Brilliant wide field ideally suited for action viewing. Compact, with instafocus. ea., **68.99**

(6-8) 10 x 50 Binoculars, by Bushnell. Great for long distant viewing. The detail is sharp and clear even under adverse lighting conditions. Wide angle binoculars have instafocus. ea., **79.99**

Dept. 714, The Bay Camera.

(7-1) Baycrest Gym Set. This backyard set comes with two swings, a glide ride slide, gym ring and trapeze bar for added fun. The swing seats are hard-wearing "ever-cool" fabricated plastic. The top rail is 7' 1" and the legs are 6'3" (approx.). This sturdy set will provide hours of fun for the kids. ea., **39.99**

(7-2) Platform Slide. The slide bed is approx. 6½" long and attaches easily to the above gym set. The ladder has welded rungs with one flat treaded surface. The slide bed is one piece galvanized steel without any sharp edges. ea., **34.99**

(7-3) Red Steel Wagon. The one that's always a bonafide child-pleaser. This wagon is made of sturdy metal construction and has rubber tires, easy grip handle and it's easy to assemble. In addition to being fun for kids, it's ideal for paper routes. ea., **19.99**

(7-4) Baycrest Bicycle. This bike has built-in high rise handle bar with ¾" colored grips and is equipped with simulated shock absorbers. The front wheel is 16" the rear wheel 16". Has polo saddle and adjustable "Sissy" bar. Red frame with fenders. ea., **56.99**

(7-5) Little Police Chopper. Great for either boys or girls. This popular children's motorcycle has a wide stance design with sit and steer action. Ideal for children from 1 to 3 years of age. ea., **19.99**

(7-6) Slide and Splash Pool. Kids will love this pool shaped like Mr. Turtle. The pool has moulded side seats, built-in slide and drain plug. In Green, the pool is approx. 6' x 54" x 10". ea., **15.99**

(7-7) Baycrest Fun and Fitness Centre. The triangular construction gives added strength and durability. The ladders have welded flat treaded steps for safety. The set includes gym rings, trapeze bar and climbing ropes. The overhead bar has rounded rungs for easier holdings. Best value for backyard exercise. ea., **69.99**

Dept. 762, The Bay Toys.

Soft Sided Luggage. Modern Continental styling with deluxe scuff resistant, reinforced, expanded vinyl; wipes clean with a damp sponge. Heavy duty zipper and a center strap with identification tag. Comes in Rust, Navy, Blue, and Tan. (Sizes approximate.)

(8-1) 16" Tote.

19.99

(8-2) 21" Carry-On

39.99

(8-3) 24" Pullmanette.

44.99

(8-4) 26" Pullman with wheels.

54.99

(8-5) Mini Flight Bag.

44.99

Dept. 796, The Bay Luggage.

Baycrest Exterior Latex. A superior, quality guaranteed flat house paint. Dries to a smooth finish. Can be applied on wood, masonry, asbestos shingles, brick, stucco, or stone. Available in 250 colours. Easy clean-up.

(9-1) Quart*. ea., **3.39**

(9-2) Gallon*. ea., **10.89**

*Underfilled to volume shown on container to allow room for tinting.

Baycrest Exterior Alkyd. A quality guaranteed gloss house paint. Dries to a smooth, durable gloss finish. Withstands weathering, keeping a bright and attractive finish for years. Available in over 250 colours.

(9-3) Quart*. ea., **4.29**

(9-4) Gallon*. ea., **13.89**

*Underfilled to volume shown on container to allow room for tinting.

(9-5) Black & Decker "Value-Plus" Finishing Sander/Polisher. Sands flush on three sides with extra fast 10,000 orbits per minute. Front handle for extra control and exclusive detachable cord. Sandpaper size 3-5/8" x 9". Includes polishing pad. ea., **21.99**

*Underfilled to volume shown on container to allow room for tinter.

(9-6) Black & Decker "Value-Plus" Two Speed Jig Saw. High speed for wood and compositions. Low speed for metal and plastics. Capacity: 1" hardwood, ½" softwood. Calibrated tilting shoe for level cuts, and exclusive detachable cord. Includes wood cutting blade. A must for your work bench. ea., **23.99**

(9-7) Black & Decker "Value-Plus" 7¼" Circular Saw. Features 5300 RPM with a cutting depth of 2-7/16" at 90°, 1-7/8" at 45°. Power "lock-off" button prevents accidental starts. Dual handle makes for steady control. Includes 7¼" Combination blade. ea., **37.99**

(9-8) Remington 10" Limb N' Trim Electric Chain Saw. 10" bar cuts trees up to 20" in diameter. Light weight, about 4½ lbs., it is perfectly balanced for easy use. The no load sprocket speed is 5000 R.P.M. Thumb control oiler makes it easier to use. ea., **39.99**

(9-9) Black & Decker "Best" 3/8" Variable Speed, Reversible Drill. Variable speed control from 0 to 1200 R.P.M. Reversible for backing out screws or jammed bits. Trigger can locked at desired speed. Capacity: 3/8" steel, ¾" hardwood. Comes with exclusive detachable cord. ea., **35.99**

Dept. 781, The Bay Hardware.

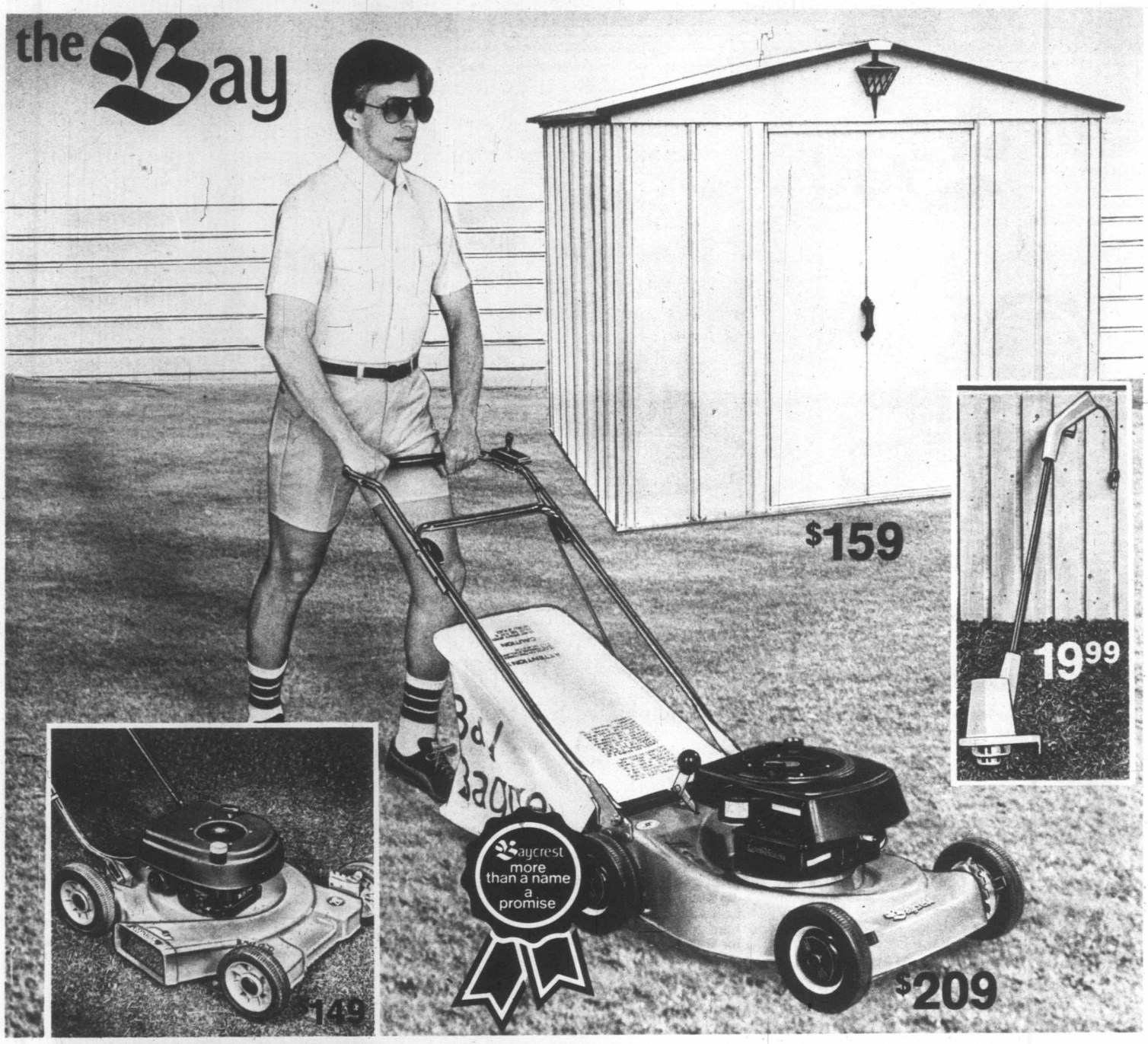

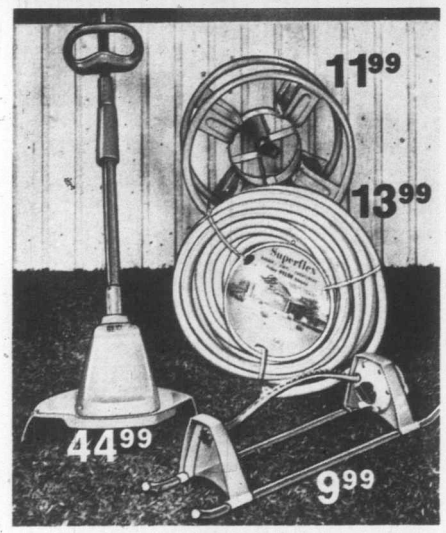

(10-1) Baycrest "Rear Bagger" Gas Mower. cuts flush on both sides. 3.5 H.P. Briggs & Stratton 4 cycle engine. Remote handle mounted, throttle control. 5-position fingertip height adjusters, ¾" - 3½". Vertical pull starter. Heavy duty catcher included. ea., **$209**

(10-2) 8' x 7' Gable Style Garden Shed. Outside measurements, 98" x 85". Inside, 90" x 79" with a storage area of 51 square feet. Ball bearing roller doors open to 39" x 59". Attractive styling at an attractive price. Assembly required. ea., **$159**

(10-3) Baycrest Electric line trimmer. Trims neatly around your lawns, flower beds and buildings. Light weight, only 2 lbs. for easy handling. 8" cutting patch. 12' line spool. Double insulated for safety. Sold only at the Bay! ea., **19 99**

(10-4) Baycrest Gas Mower. 3.5 Briggs & Stratton 4 cycle engine. Heavy duty grass catcher kit included. Remote handle mounted, throttle, control. 9 position, heavy-duty, fingertip wheel height adjusters. ea., **$149**

(10-5) Toro Trimmer/Edger. Features automatic line feed, built-in cord lock. Heavy duty 4 AMP motor. Double insulated. 12" cutting swath. Full one year manufacturers warranty. Heavy duty model. ea., **44 99**

(10-6) Oscillating Sprinkler. Waters lawns up to 50' x 70' or 3,500 sq. ft. Durable constructed of high impact materials for long use. Adjustable dial for different watering patterns. ea., **9 99**

(10-7) Wall Mount Hose Reel. Year round storage for up to 150 feet of ½" hose. Wall mount, with a flow through hose reel. Attractive, baked enamel, green finish. Reel also removes from bracket. ea., **11 99**

(10-8) ½", 100' Rubber Vinyl Hose. A must for all your summer lawn and garden care needs. Coils easily. Green. ea., **13 99**

Dept. 781, The Bay Hardwares.
All sizes given are approximate.

(11-1) Circular Barbecue. Great for those warm summer nights. Portable, with spit, electric motor and handy adjustable grill. Bowl approximately 24". Tangerine in colour. ea., **34.99**

(11-2) Wagon Barbecue. This portable style wagon comes with hood, spit, and electric motor. The adjustable grill has two handles. Brown fire box and hood top. Merrigold hood sides and bottom tray. Assembly required. ea., **38.99**

(11-3) Swinger Smoker Barbeque. Constructed of heavy guage steel for longer life, this barbecue comes with 18¾" x 18¾" adjustable cooking grid and has tilt away hood. Assembly required. ea., **69.99**

(11-4) Noma lites. Attractive 6 light, coach lantern set. Made with exclusive moulded-on safety sockets and add on connector with safety seal. Lights are strung with approx. 28" spacing. (not shown). Set ea., **8.99**

(11-5) Kettle Barbecue. This 17" ball shaped kettle barbecue features pedestal legs with 5" wheels for easy manouvering, and an adjustable fire pan with lift off hood and draft control. An attractive addition to any backyard, this barbecue comes in a coppertone finish. Assembly required. ea., **31.99**

(11-6) 3-Piece Barbecue Set. No great backyard Chef should be without a good set of cooking tools, that's why this 3-piece set consisting of tongs, turner and fork is a must. Wooden handles and leather thong. Black tempered steel in twisted stem styling. Buy one for your Chef today! ea., **9.99**

(11-7) Shish Kabobs Set. Six piece set with skewer rack. Stainless steel blades with hand guards. Wooden handles colour coded for convenience. Overall length approx. 14". Skewer rack is a stainless steel frame approx. 7" x 13". set., (not illustrated) **6.49**

Dept. 781, The Bay Hardware.

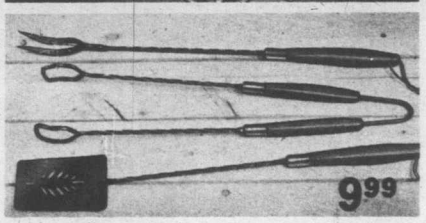

the Bay
• Permanent natural lava rock.
• Total of 450 sq. in. cooking space. Removable vegetable baking rack.
• Heavy duty cast aluminum construction.
• Complete with cedar front and side shelf set.
• Extra heavy duty caddi-cart with chrome-plated steel handle.
• Individually controlled dual burners, allowing direct or indirect "radiant heat" cooking — total 40,000 BTU.
• 20 lb. propane cylinder included.
• Automatic Ignitor.
• Big 10" wheels for greater mobility.
• Comes with lady bug rotisserie.
"Our Best Gas Barbecue"
(12-1) This is the Gas Barbeque you'll want this summer. It's easy to use, portable and solidly built! Separate heavy gauge "U" shape stainless steel burners. Comes totally assembled. And all at one great price.
ea.
Dept. 781, The Bay Hardware.
$379
FUN AND ACTION!
Hudson's Bay Company